COMIC SECTION OF THE BOSTON AMERICAN.

SUNDAY MARCH 3rd 1907

COPYRIGHT 1907 BY THE AMERICAN JOURNAL EXAMINER
ALL BRITAIN RIGHTS RESERVED.

Oh, Dear! Oh, Dear! Oh, Dear! Oh, Dear!

Copyrighted, 1907, by the American-Journal-Examiner. Great Britain Rights Reserved.

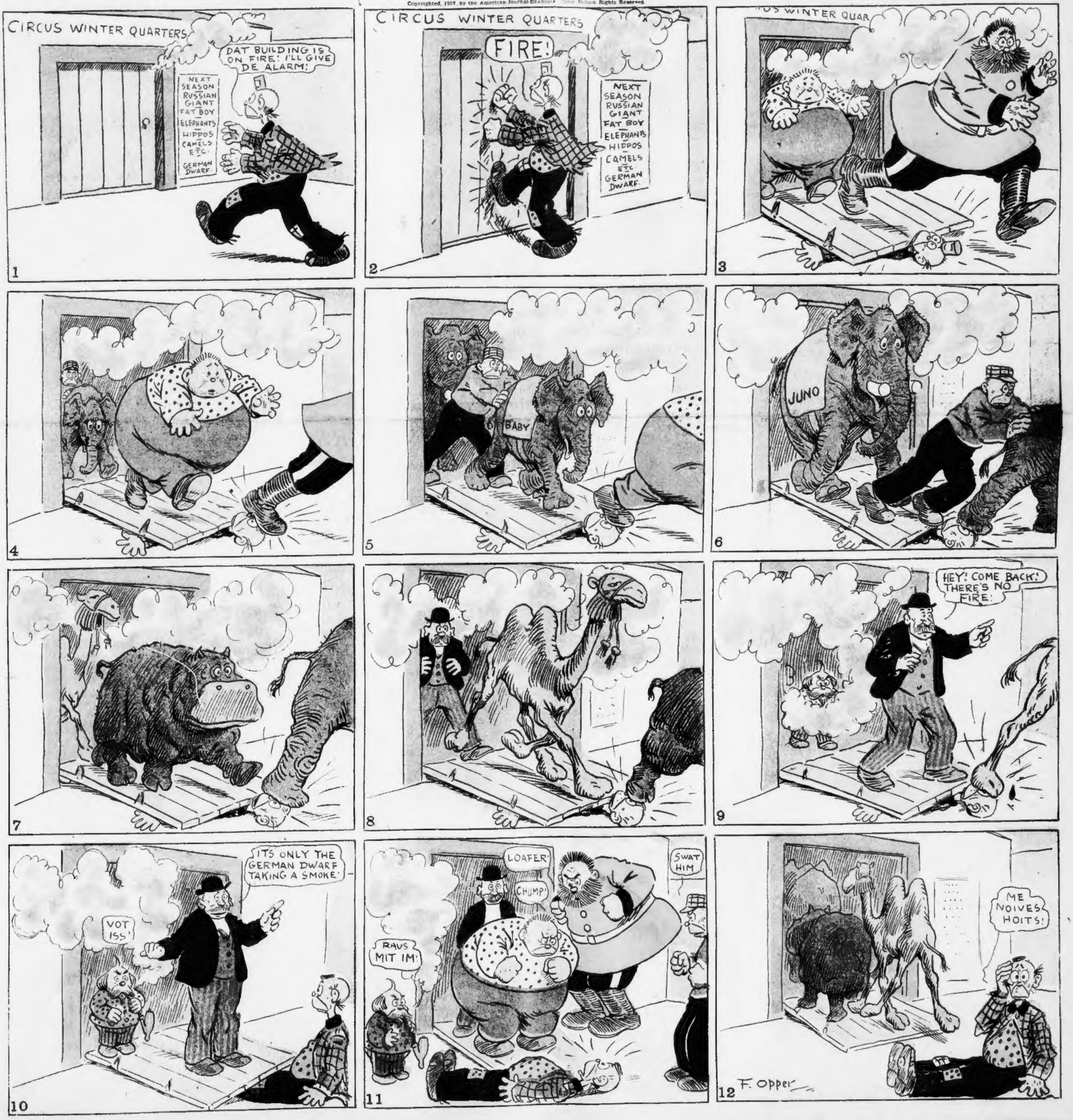

CHARLIE AND GEORGE

Copyrighted, 1907, by the American-Journal-Examiner. Great Britain Rights Reserved.

'TWAS IN THE SNOW! THEY CALLED HER MAUD!

Copyrighted, 1907, by the American-Journal-Examiner. Great Britain Rights Reserved.

Der Captain Takes a Ride

Copyrighted 1907, by the American Journal-Examiner. Great Britain Rights Reserved.

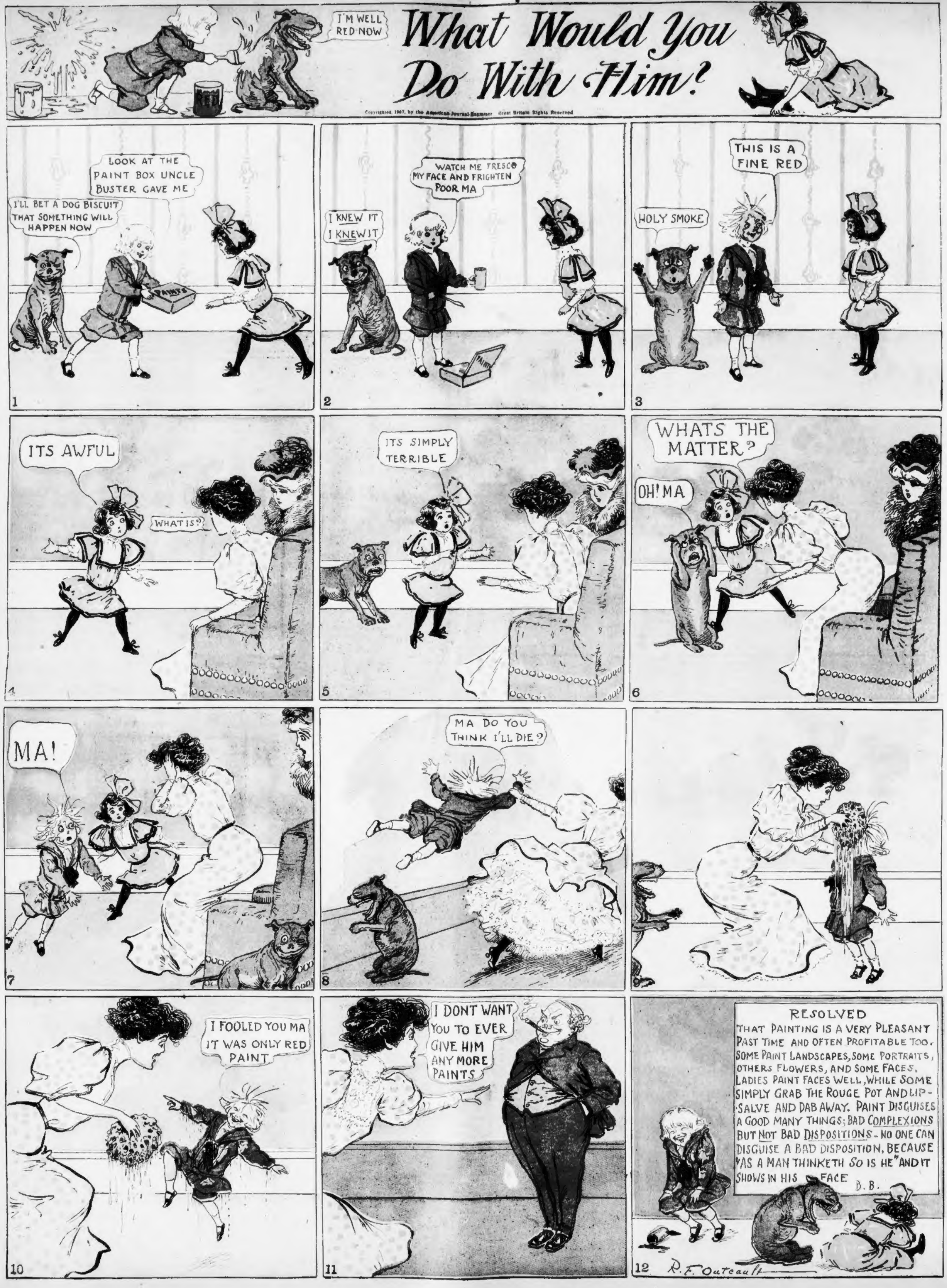
I'M WELL RED NOW
What Would You Do With Him?
Copyrighted, 1907, by the American-Journal-Examiner. Great Britain Rights Reserved
1
I'LL BET A DOG BISCUIT THAT SOMETHING WILL HAPPEN NOW
LOOK AT THE PAINT BOX UNCLE BUSTER GAVE ME
PAINTS
2
I KNEW IT I KNEW IT
WATCH ME FRESCO MY FACE AND FRIGHTEN POOR MA
PAINTS
3
HOLY SMOKE
THIS IS A FINE RED
4
ITS AWFUL
WHAT IS?
5
ITS SIMPLY TERRIBLE
6
WHATS THE MATTER?
OH! MA
7
MA!
8
MA DO YOU THINK I'LL DIE?
10
I FOOLED YOU MA IT WAS ONLY RED PAINT
11
I DONT WANT YOU TO EVER GIVE HIM ANY MORE PAINTS
12
RESOLVED
THAT PAINTING IS A VERY PLEASANT PAST TIME AND OFTEN PROFITABLE TOO. SOME PAINT LANDSCAPES, SOME PORTRAITS, OTHERS FLOWERS, AND SOME FACES. LADIES PAINT FACES WELL, WHILE SOME SIMPLY GRAB THE ROUGE POT AND LIP-SALVE AND DAB AWAY. PAINT DISGUISES A GOOD MANY THINGS; BAD COMPLEXIONS BUT NOT BAD DISPOSITIONS - NO ONE CAN DISGUISE A BAD DISPOSITION, BECAUSE "AS A MAN THINKETH SO IS HE" AND IT SHOWS IN HIS FACE
B. B.
R. F. Outcault

Copyright, 1907, by the American-Journal-Examiner. Great Britain Rights Reserved.

STEALING OUR PRETTY ALASKAN BELLES—As the Sabine Women Were Stolen by the Ancient Romans

The STEALING OF THE SABINE WOMEN
FROM THE PAINTING IN THE LOUVRE BY DAVID.

A FAVORITE subject of the painters of the eighteenth century was the stealing of the Sabine women by the Romans; and a picturesque parallel for modern painters may be found in the shocking practices of the Arctic whalers, who have carried into captivity thousands of native Alaskan women. The United States Government has at last determined to stop this mischief.

More than a hundred years ago the whalers began the practice of luring native young women on board their ships during the long, lonesome Arctic Winter. The half-breed daughters of these women, who were half white and sometimes very pretty, were sought out by the whalers of the next generation, and this process has proceeded until the native Alaskan blood has been widely mixed with the blood of whalers of every nationality. All this has been resisted by the native men, and the whalers have had to resort to cajolery, presents of feminine finery and often to violence.

The favorite method of the whalers is to bring on shore picture books and art works showing gaudily dressed women of Paris, London and New York. Then follow presents of high-heeled shoes, of brightly colored stockings, of cheap but gaudy dresses and hats. Charmed with these bright clothes, the unfortunate girls are lured from their villages to the beach with promises of more finery—and struggling in the arms of the brawny whalers they are tossed into the boats and hurried on board the ships. The prettiest girls, the belles of the village are the ones, of course, who suffer most.

The Government authorities have been stirred up by a report on the subject which has just reached Washington from Captain O. C. Hamlet, of the Revenue Cutter Service. It should be understood that the Revenue Cutter Service is the navy of the Treasury Department; and it is the Treasury that manages the affairs of Alaska. Incidentally, it is responsible for the safety and welfare of the native women of our Arctic province, and it intends to see that they are not stolen or otherwise maltreated.

The story is rather a long one, and involves a good many interesting details—which is not surprising in view of the fact that the beginning of it dates back at least a century, as already stated. Quite as long as that ago it began to be the custom to steal girls not only from Alaska, but from the Siberian coast, and to carry them off on board of whaling ships. Ever since then this kind of piracy, or marauding—call it what you will—has been going on; and of late years hundreds of Alaskan girls have been thus kidnapped.

The Alaskan girls in question with white blood in their veins are usually plump, bright and rather attractive. In former days they were remarkable for their strict virtue. The lives of whalemen in Arctic seas are rude and laborious, but, compared with the Eskimo, they roll in the lap of luxury. To Eskimo maidens the ships are beautiful and interesting. It is not surprising that they should go aboard—especially if enticed with a few pretty beads, a hand mirror, a brush and comb, and oftentimes violence. This sort of thing became more common as time went on, and latterly it has been a not infrequent practice, on trips lasting many months, to transfer young women from vessel to vessel, establishing a sort of system of exchange.

For at least a hundred years this sort of thing has been going on, and the American shores of Bering Sea are called upon nowadays to furnish a regular crop of girls to supply the whaling ships. It is a traffic most disastrous in its effects, of course, ruining young women by wholesale and breaking up, to a great extent, the home life of the native people. Together with rum, it has gone far to utterly demoralize both the Chukchis and the Eskimos.

It should be explained that the Chukchis are the people who dwell along the eastern border of Arctic Siberia. They are considerably more civilized than the Eskimo, but nomadic in their habits, depending for their subsistence chiefly upon herds of reindeer. In Winter they occupy villages some distance inland, but in Summer they come down, with their reindeer, to the coast, mainly for the purpose of fishing. More harmless and peaceful folk there never were.

If, on the other hand, we consider the case of the whalemen, it appears that they are a pretty bad lot. They are, so far as the crews are concerned, mostly adventurers in more or less hard luck, law-breakers graduated from prisons, deserters from various branches of the Government service, and so forth, with a liberal sprinkling of the worst class of Portuguese and South American negroes. A small minority is composed of unlettered "green hands."

Such are the human creatures of prey who have been so long permitted to kidnap and carry off for their own purposes the Chukchi and Eskimo maidens. So long as it was the Siberian natives only who suffered, our own Government did not feel called upon to interfere; but now that the stealing of Alaskan girls has assumed such extensive proportions, the American authorities have decided to do something. Naturally, it was the missionaries who first called attention to the growing evil, inasmuch as considerable numbers of the young women attend the missionary schools. And, finally, the business was taken up in earnest by Captain Hamlet, commanding the United States revenue cutter Thetis, who is also Commissioner for the Second Divison of the District of Alaska. It is he, as aforesaid, who has waked up the authorities in Washington by his report on the subject.

The legal aspect of the case is somewhat puzzling. In the first place, the vessels concerned in the illicit traffic are of many nationalities, only a minority of them flying the American flag. Secondly, in order to punish the offenders under the provisions of the Navigation act, it would be necessary to prove that the young women were passengers on board of the ships—a thing hardly practicable, their precise status being somewhat hard to define. What seems to be needed is some new enactment by Congress, specially adapted to cover the matter, and this will doubtless be asked for at a near date.

So stern an attitude, however, has been assumed by the Federal authorities in dealing with the whalers on the subject that a number of the latter attempted last Autumn to disembark Eskimo women, together with children, at Point Barrow, which is the most northerly point of Alaska—proposing to provide them with sustenance for the Winter by leaving an adequate store of provisions and erecting suitable huts for their accommodation. This was not permitted by the agents of the Revenue Cutter Service, on the ground that the victims thus left to shift for themselves would inevitably be obliged to undergo severe hardships. It was decided for this reason to direct the whalers to take back the women and children to the villages where they properly belonged, with the understanding that they were not to be removed again therefrom next year or at any time subsequently. This order has been carried out.

As might be supposed, the young women taken on board of the whaling ships do not as a rule become the property of members of the crew (who

(Continued on Next Page.)

Copyright, 1907, by American Journal Examiner. Great Britain Rights Reserved.

"Is Woman Human or Animal?"

ROSE BONHEUR—A TYPE OF THE MASCULINE WOMAN WHO ACHIEVES FAME.

Placed in the Pillory by the Most Sensational of German Philosophers, You Are Asked to Observe That She Has "No Mind," "No Soul," Only "Senses"; That She Is "Shameless" and "Heartless"; That Her Chief Passion Is "Mating" and "Match-making"; That Love Is Beyond Her Comprehension, and That the Education of Mankind Must Be Taken Out of Her Hands.

"WOMAN is only sexual; man is sexual and something more."

That is the crux of the argument of Otto Weininger in his scientific and philosophical work entitled "Sex and Character," from which the aphorisms printed on this page are extracted. The Weininger philosophy of woman—accepted by German critics as a faithful recognition of accepted scientific truth and prior philosophical deduction—is the most sensational ever avowed in the history of science and philosophy.

Kant and Schopenhauer pale beside Weininger in their assertions respecting woman's physical, mental and moral inferiority to man. Not only does Weininger attempt to prove that woman has no soul, but that she has no mind, save a weak reflection of the mind of man.

She does not exist at all except in her attitude to the sexual side of man. Her sole object in life is to mate with the other sex and to promote the pairing of men and women. Being "only sexual," she knows nothing of "love," which is the pure passion of Dante for Beatrice, the adoration of men for the Madonna. Her so-called love merely concerns motherhood, or the passion of Venus for Adonis.

Therefore, there never was "and never will be," a woman genius. Referring to the biological truth that each sex contains qualities of the other, Weininger accounts for those women famous for their achievements in art, or science or literature by the known facts of their masculine characteristic, as Rosa Bonheur, the painter; George Eliot, Sappho, Marie Bashkirtseff, Madame de Staal, George Sand, and so on.

Weininger argues that the woman's rights movement would not exist but for women leaders who possess pronounced masculine qualities; and not even these are qualified for emancipation.

Vanity is pronounced to be a purely womanly attribute, proceeding from the overwhelming desire of the female to captivate the male—examples, Madame Recamier, who preserved her beauty and charm until long past middle age, and all the famous courtesans.

Finally Weininger declares:

"The education of women must be taken out of the hands of women; the education of mankind must be taken out of the hands of the mother. This is the first step toward placing women in a relation to the idea of mankind, which, since the beginning, has done more than anything else to hinder."

Possibly women readers of "Sex and Character" or of these excerpts may find significance in the fact that its author committed suicide.

A WOMAN'S demand for emancipation and her qualification for it are in direct proportion to the amount of maleness in her.

* * *

Those so-called "women" who have been held up to admiration in the past and present by the advocates of women's rights as examples of what women can do, have almost invariably been what I have described as sexually intermediate forms.

* * *

It is enough to make the general statement that there is not a single woman in the history of thought, not even the most man-like, who can be truly compared with men of fifth or sixth-rate genius.

* * *

Of contemporary women at least one thing is certain: It is certain that when the female occupies herself with matters outside the interests of her sex, it is for the man that she loves or by whom she wishes to be loved. She takes no real interest in the things for themselves.

* * *

The female principle is, then, nothing more than sexuality; the male principle is sexual and something more.

With the woman, thinking and feeling are identical; for man they are in opposition.

* * *

Woman is sentimental, and knows emotion, but not mental excitement.

* * *

The greater articulation of the mental data in man is reflected in the more marked character of his body and face as compared with the roundness and vagueness of the woman.

* * *

Whenever a new judgment is to be made (not merely something already settled to be put into proverbial form) it is always the case that the female expects from man the clarification of her data.

* * *

It is from this reason that so many girls say that they could not marry, or, at least, only love a man who was cleverer than themselves; that they would be repelled by a man who said that all they thought was right, and did not know better than they did. In short, the woman makes it a criterion of manliness that the man should be superior to herself mentally, that she should be influenced and dominated by the man; and this in itself is enough to ridicule all ideas of sexual equality.

* * *

Many ill-balanced people, and in particular women, regard genius and talent as identical. Women, indeed, have not the faculty of appreciating genius, although this is not the common view. Any extravagance that distinguishes a man from other men appeals equally to their sexual ambition; they confuse the dramatist with the actor, and make no distinction between the virtuoso and the artist. For them the talented man is the man of genius and Nietzsche is the type of what they consider genius.

* * *

MARIE BASHKIRTSEFF.

MADAME RECAMIER—TYPICAL OF THE VANITY THAT IS PURELY FEMININE.

THE MADONNA—MAN'S ADORATION OF HER SHOWS THAT ONLY MAN, NOT WOMAN, COMPREHENDS IDEAL LOVE.

From genius itself, the common quality of all the different manifestations of genius, woman is debarred.

* * *

In "Hero-Worship" (Carlyle), moreover, the idea is definitely insisted on that genius is linked with manhood, that it represents an ideal masculinity in the highest form. Woman has no direct consciousness of it; she borrows a kind of imperfect consciousness from man. Woman, in short, has an unconscious life, man a conscious life, and the genius the most conscious life.

* * *

Architecture, too, is an entirely masculine occupation. The very idea of a female architect excites compassion.

* * *

The so-called "imagination" of women must be very different from that of men, since there is no woman with even the same position in the history of music that Angelica Kaufmann had in art.

* * *

A real woman never becomes conscious of a destiny, of her own destiny; she is not heroic; she fights most for her possessions, and there is nothing tragic in the struggle as her own fate is decided with the fate of her possessions.

* * *

The impulse to lie is stronger in woman, because, unlike that of man, her memory is not continuous, while her life is discreet, unconnected, discontinuous, swayed by the sensations and perceptions of the moment instead of dominating them.

* * *

And so it appears that woman is without logic.

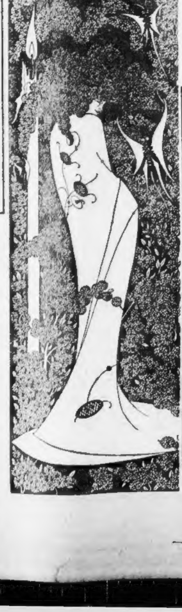

VENUS AND ADONIS.—REPRESENTING WOMAN'S IDEA OF LOVE, ACCORDING TO WEINENGER'S PHILOSOPHY.

A woman cannot grasp that one must act from principle; as she has no continuity, she does not experience the necessity for logical support of her mental processes. Hence the ease with which women assume opinions.

* * *

If a woman gives vent to an opinion or statement, and a man is so foolish as to take it seriously and to ask her for the proof of it, she regards the request as unkind and offensive and as impugning her character.

* * *

A man feels ashamed of himself, feels himself guilty, if he has neglected to verify a thought, whether or no the thought has been uttered by him; he feels the obligation to keep the logical standard which he has set up for himself. Woman resents any attempt to require from her that her thoughts should be logical. She may be regarded as "logically insane."

* * *

While I know of many men who are practically, completely, psychically female, not merely half so, and have seen a considerable number of women with masculine traits, I have never yet seen a single woman who was not fundamentally female.

* * *

There are women with undoubted traits of genius, but there is no female genius, and there never has been one (not even among those masculine women of history) and there never can be one.

* * *

A female genius is a contradiction in terms, for genius is simply intensified, perfectly developed, universally conscious maleness.

* * *

A woman's thought is superficial, and touch is the most highly developed of the female senses, the most notable characteristic of the woman which she can bring to a high state by her unaided efforts.

* * *

The absolute female, then, is devoid not only of the logical rules, but of the functions of making concepts and judgments which depend on them.

* * *

Women are convinced of their own integrity without ever having sat in judgment on it.

* * *

I am not arguing that woman is evil and anti-moral; I state that she cannot be really evil; she is merely non-moral.

* * *

The woman does not respect the sorrow of her neighbor by silence; she tries to raise him from his grief by speech, feeling that she must be in physical, rather than spiritual, contact with him.

* * *

This diffused life, one of the most fundamental qualities of the female nature, is the cause of the impressibility of all women, their unreserved and shameless readiness to shed tears on the most ordinary occasions.

* * *

A woman provokes the compassion of strangers in order to weep with them and be able to pity herself more than she already does.

* * *

Self-pity is eminently a female characteristic.

* * *

The ego of a woman is the cause of the vanity which is specific of women.

* * *

Women, in spite of what Schiller has said, have no dignity, and the word "lady" was invented to supply this defect.

* * *

The shamelessness and heartlessness of women are shown in the way in which they talk of being loved.

* * *

A man feels ashamed of being loved, because he is always in the position of being the active, free agent, and because he knows that he can never give himself entirely to love, and there is nothing about which he is so silent, even when there is no special reason for him to fear that he might compromise the lady by talking. A woman boasts about her love affairs, and parades them before other women in order to make them envious of her.

* * *

It has been exhaustively proved that the female is soulless and possesses neither ego nor individuality, personality nor freedom, character nor will. This conclusion is of the highest significance in psychology. It implies that the psychology of the male and the female must be treated separately.

* * *

Women, as I have already pointed out, are not criminals; they are too low in the moral scale for that designation.

* * *

The foregoing involves the proposition that women cannot love. Women have made no ideal of man to correspond with the male conception of the Madonna. What woman requires from man is not purity, chastity, morality, but something else. Woman is incapable of desiring virtue in a man.

* * *

However degraded a man may be, he is immensurably above the most superior woman, so much so that comparison and classification of the two are impossible; but even so, no one has any right to denounce or defame woman, however inferior she may be considered. A true adjustment of the claims for legal equality can be undertaken on no other basis than the recognition of a complete, deep-seated polar opposition of the sexes.

* * *

The most general and comprehensive statement of the nature of woman is that it is completely adapted and disposed for the special mission of aiding and abetting the bodily union of the sexes. All women are matchmakers, and this property of the woman to be the advocate of the idea of pairing is the only one which is found in women of all ages, in young girls, in adults, and in the aged.

* * *

I would say rather there is only "platonic" love, because any other so-called love belong to the kingdom of the senses; it (platonic love) is the love of (Dante for) Beatrice, the worship of Madonna; the Babylonian woman is the symbol of sexual desire.

* * *

Pythagoras, Plato, Christianity (as opposed to Judaism), Tertullian, Swift, Wagner, Ibsen, all these have urged the freedom of women, not the emancipation of women from man, rather the emancipation of woman from herself.

* * *

Christ is an example; He freed the fallen Magdalen, He swept away her past and expiated it for her. Wagner, the greatest man since Christ's time, understood to the full the real significance of that act; until woman ceases to exist as woman for man she cannot cease being a woman. Kundry could only be released from Klingsor's curse by the help of a sinless, immaculate man—Parsifal.

* * *

The education of women must be taken out of the hands of women; the education of mankind must be taken out of the hands of the mother. This is the first step towards placing woman in a relation to the idea of mankind, which since the beginning she has done more than anything else to hinder.

Stealing Our Pretty Alaskan Belles.

(Continued from front page.)

are hardly considered to be entitled to such luxuries) but belong to the skippers and officers of the vessels. It is not to be supposed that they are in most instances brutally treated, though unquestionably their condition is one of quasi-slavery, inasmuch as they are obliged to wait on their masters and are rarely allowed to go ashore. In many cases, on the other hand, they suffer dreadfully, being helpless and exposed to cruelties against which they have no possible means of defence and from which they have no way of escape except by jumping overboard.

As an ingenious mode of evading blame and penalty, some of the girl-stealers claimed that the young women were taken aboard for the purpose of making fur boots and other garments—in other words, to do service as tailoresses. But it was proved by investigation that this excuse was a mere fabrication, the fact being that in the exceptional instances where such things were made by them, they were intended exclusively for the use of the men who happened to be their masters.

A hideous feature of the dreadful business has been the building up of what might be called a hereditary traffic in young girls along the shores of Bering Sea. That is to say, some of the women who themselves were the half-breed daughters of whalemen do not scruple to sell their own female children, when the latter are old enough, to whaling ships—satisfied to exact for the human merchandise thus disposed of as good a price as the state of the market will allow.

On the Siberian side the supply of young women for a great many years past has been obtained chiefly from Indian Point, East Cape, Whalen and Big Diomede Island. It is hard to see how the American authorities can interfere with the abominable traffic on the coast, unless, perchance, through some agreement made for the purpose with the Government of Russia. But, so far as Alaska is concerned, the Treasury Department and Department of Commerce have joined hands in a determination to put down the mischief without further delay or dallying. The fur seals are nearly gone, but there is still time, perhaps, to save the maidens of our Arctic province from destruction.

Accordingly Congress will be asked to so amend the navigation laws as to prohibit the carrying of Eskimo or any other native women on board of any whaling or trading vessel of the United States, unless she be married to an officer of the ship.

The revenue cutters Bear and Thetis have been busily engaged for some time past in an investigation of the evils here described, and, among other things, they have found that whaling skippers departing from Pacific ports for a voyage of eight months (the ordinary length) not infrequently prolong their trips by passing eastward of Point Barrow, remaining beyond the Arctic Circle for a year or two—meanwhile depending for food supplies upon what they can beg or get in trade from other ships.

Copyright, 1907, by American-Journal-Examiner. Great Britain Rights Reserved.

The Romance of the "Bewitching Belle Bilton"

COPYRIGHT BY BASSANO.

Belle Bilton When Clancarty Wooed Her.

AS COUNTESS OF CLANCARTY

COPYRIGHT BY A. BASSANO.

The Belle Bilton of the Music Hall.

From the Concert Hall to a Castle and a Coronet; the Gayest and Most Thoughtless of Pretty Foot-Light Favorites Captivating and Marrying the Weak and Dissolute Young Heir to An Earldom

—And Holding Him in Spite of the Most Drastic Opposition of His Family; Bearing Him Six Children; Adorning the Title of Countess of Clancarty—This Remarkable Woman Has No Parallel in History.

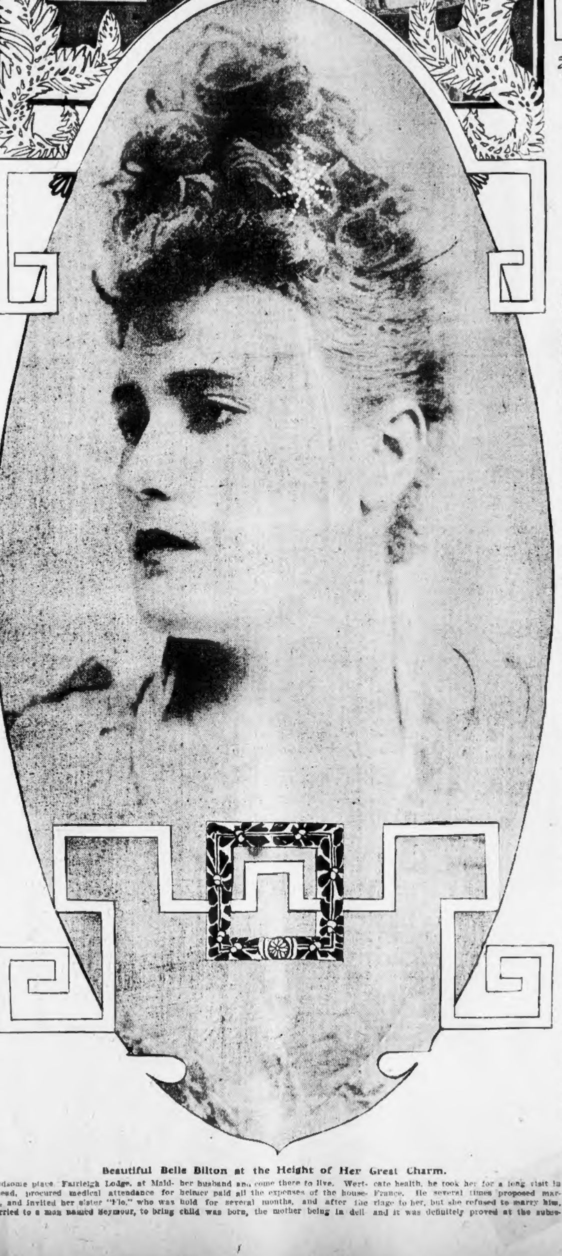

Beautiful Belle Bilton at the Height of Her Great Charm.

OF all the romances connecting the London music halls with the peerage of Great Britain and Ireland—and they are not a few—the one that is recalled by the death of the Countess of Clancarty is the most extraordinary, not only that, in consideration of the previous career of the woman and the morals of the man primarily concerned, their marriage should have turned out a happy one to all outward appearances, but that the contrasting characters in the minor parts furnish a separate and interesting study.

Belle Bilton, the beautiful woman with a past, and Lord Dunlo (now Earl of Clancarty), the infatuated weakling, are commonplace types enough, and so would be the stern and unforgiving parent, the old Earl, had he not been a little less scrupulous a scoundrel than we often read of in history or fiction. Isadore Wertheimer, however, a sort of Cockney-Hebraic young Werther, is an unusual type. So, fortunately, is Marmaduke Wood, English gentleman (in the academic sense), who committed perjury in the effort to obtain a reputation for what is known in polite society as "gallantry."

William Frederick Le Poer Trench, aged twenty, only son of the fourth Earl of Clancarty, with the courtesy title of Lord Dunlo, met Belle Bilton, aged twenty-two, one of several daughters of a sergeant of artillery at Aldershot, at the Corinthian Club in London in the early Summer of 1889. The Corinthian, a magnificently appointed club, situated in one of the most fashionable parts of town, York street, St. James's Square, was established by the late John Hollingshead, founder also of the Gaiety Theatre, who once explained, on being asked for information as to the scope of the institution: "This club is formed for the purpose of breaking every law of God and men."

The morning after he met the mu[illegible] hall singer Dunlo was to have joined h[illegible] regiment that was sailing for Africa, his [illegible]her having obtained for him a commissi[illegible] in the army after he had failed to pass [illegible]is examinations for Oxford. However, the infatuated youth let his regiment sail without him, and devoted himself to Belle Bilton. He was at her villa daily for a week, and drove out with her each afternoon in one or other of several well-appointed equipages from her stable, on which, as well as the harness of the horses, was a monogram wrought of the letters I. E. W.

No Use Denying It.

The first intimation the Earl of Clancarty received that his son was not on the way to Africa with his regiment was the following letter which the young man had written from the Burlington Hotel, in London, and which reveals his character as completely as if he had composed it with that purpose in view:

"My dear Papa—When I returned from Ranelagh this morning, mama showed me the Pall Mall Gazette about my marriage. I laughed at it and came straight away, because there was no use in saying anything to her. But I must tell you the truth. I believe that I am really married, and there is no use in denying it. Why I did it I don't know. I can't say I was drunk. I don't think I was, but I believe I must be rather off my head during the last few months. I must say one thing. Several of my friends—Mr. Benson, Lord Albert Osborn, Mr. Wood, Mr. Grant and especially Mr. Scott—have been most kind to me. They all went, unknown to me, to various lawyers and solicitors and did their level best to find if there was a flaw in the marriage, thinking it might not be valid, as I am under age. I know, of course, I have played the devil and am truly sorry for it. (I mean for you, mama, Kathleen, etc). As for myself I don't care a rap. No one is to blame but myself. What is to be done now I don't know. I think the sooner I go away the better. I should like to remain abroad as long as possible. What is to become of her I leave to you, and will respect your wishes in every way. I now see clearly what an awful thing I have done, but, as I said before, don't care a rap for myself, but only for you, mama, etc. I have now made a clean breast of it and feel much happier. I would have told you several days ago, only I could never summon up pluck enough to do so, particularly as you did not know I had not gone with my regiment. Will you write an answer to me here, and tell me what you wish me to do, and I will do it. One thing I should like to say, and this is true. No blame can be attached to the girl. All is my fault. Please understand that what I want to know now is what your wishes are now. Write, please, immediately, here and tell me your wishes, and believe me always,

"Your affectionate son,

"DUNLO."

The afternoon previous to the day that Dunlo wrote to the Earl of Clancarty the Pall Mall Gazette had published a statement to the effect that the young man had married Belle Bilton at the office of a registrar ten days before, since which time she had been appearing at the Empire as usual. The newspapers having thus precipitated the crisis, Dunlo had gone in the morning to his father's town house, in Berkeley Square, to make his confession in person; but, his parent being on the way back from his country seat, Garbally Park, in County Galway, Ireland, was not at home to receive it. However, he had not seen the Pall Mall Gazette when he arrived later in the day, and it was not until he read his son's letter that he was aware that he had a daughter-in-law.

Swore Eternal Fidelity.

Dunlo had sworn eternal fidelity to Belle before he left her that morning, promising to return with his father's blessing within a few hours, and then had written the contemptible letter quoted above. The couple did not see one another again for more than a year, for the Earl of Clancarty had no sooner read his son's communication than he descended upon the Burlington Hotel in a fury, and is said to have beaten the young benedict with a walking stick. Whether he actually administered corporal punishment to Dunlo or not, however, he held him a prisoner; refused to allow him to communicate with the new Lady Dunlo, and shipped him off on a tour around the world, in charge of a solicitor who carried the purse, the very next day.

And now Isadore E. Wertheimer comes into the story. He was a son of the well known and wealthy art and bric-a-brac dealer in Bond street; was in his early twenties, and the butt of another club that, like the Corinthian, was an institution of the London of the time—the Pelican.

He had plenty of money which he was always ready to lose at cards or betting with any of the jeunesse dorees who would condescend to play with him, or he would lend it without any prospect of return. He was considered a contemptible character, but events proved him to be capable of an unselfish devotion that, while it was a matter for ridicule among his aristocratic acquaintances, proved that he possessed something resembling a soul at least, which was more than could be said for any of them.

Wertheimer had made the acquaintance at the Pelican Club of the late Major Robert P. Noah, an expatriated American, once connected with the District Attorney's office in New York, who was then concerned with financial journalism in London, and he had introduced the young man to Belle Bilton. This event had occurred more than a year before she met Lord Dunlo, just after Weston, aforementioned, had been sent to prison, and just before her child was born. Her condition was such that she had been compelled to leave the stage, where she had made her living from the time she was fourteen, and she was without means of support.

On learning of the young woman's unfortunate condition Wertheimer took a handsome place, Fairleigh Lodge, at Maidenhead, procured medical attendance for her, and invited her sister "Flo," who was married to a man named Seymour, to bring her husband and come there to live. Wertheimer paid all the expenses of the household for several months, and after the child was born, the mother being in delicate health, he took her for a long visit in France. He several times proposed marriage to her, but she refused to marry him, and it was definitely proved at the subsequent trial of the divorce suit in which he was named as corespondent that his conduct toward her during all this period was strictly honorable.

When Belle Bilton returned to England, her health completely restored, and went back to the stage, Wertheimer turned over to her his house in St. John's Wood, with its stables and horses, and she lived there as Mrs. Weston until she married Dunlo. Wertheimer was in America when the wedding occurred, and he returned just after the bridegroom had been packed off on his tour around the world.

The Earl of Clancarty's laudable purpose in sending his son away from England—as he admitted afterward in court—was to bring about conditions whereby Lady Dunlo might be forced to give her husband cause for divorce. To this end he refused to see her or to answer the letters she wrote to him, but he kept detectives on her track day and night. She remained on the stage, at an increased salary in consideration of her title, and Wertheimer again became her devoted slave, taking her to and from the theatre every night, but never remaining in the house with her after her return home for more than a few moments. During the entire period of her husband's absence, in spite of all Clancarty's efforts afterward to prove by the evidence of servants, detectives and certain riffraff of the music halls to the contrary, her relations with Wertheimer were entirely proper.

This state of affairs, however, did not prevent the high-minded Earl from conveying an intimation to his noble son that his wife had beeen untrue to him, and in Sydney, New South Wales, where he arrived in December, Lord Dunlo signed a formal petition, prepared by the solicitor who was travelling with him, to the English Probate, Divorce and Admiralty Court, for a divorce. The very next day the young gentleman wrote the following letter to his wife:

Absolute Faith in Her.

"Warrigal Club, Sydney, Dec. 18, 1889.

"My Own Darling Wife—I last wrote from Melbourne and told you I was about to commence my journey homeward. I left Melbourne Saturday in the steamship Arawa and arrived here on Monday. We leave here on Friday for Brisbane, and sail from that place in the Juma on the 24th. Many thanks for your letter of November 9th. So you think, do you, that I get plenty of fun out of my exile? Belle, I do nothing but think of you all day and dream of you all night. I love you; I love you truly. I never look at any one else. I never think of any one but you, my pretty Belle. If you did not care for me I should I do not know what I should not do. Do you remember in a letter you wrote me about November 1st (I think) you said that George Lewis had hinted that he was going to write out to me about you? Well, he did. I got his letter the other day in Melbourne on my return from New Zealand, and I will give you the exact words of his letter. They were: 'Acting under instructions from your father, I have caused Lady Dunlo to be watched. From the reports of the detectives submitted to me, I have no doubt of the guilt of your wife, who has been daily and hourly in the company of Mr. Isadore Wertheimer.' He then went on to say that if an action for divorce were taken a decree was certain to be given in my favor. Now, Belle, I don't believe a word of it; but don't be angry with me. I must say that I think you have been about too much with Mr. W. You know that every person talks whenever they get a chance, and, of course, seeing you with Mr. W., they begin to jabber. Belle, I love you dearly, and don't for goodness sake give every idiot in town a chance to waggle his tongue. George Lewis is not a man, I think, who would go and write to me like that for nothing. You see his letter is a pretty strong one. But, my darling, I love you with my whole soul, and don't believe a word of it, but don't give these idiots a chance to talk so much. It seems such ages since I saw you last, Belle, it is a long time. How I long to see you again. Oh, Belle, do love me more. I am now coming back. The Juma sails on the 24th, and it is only a shortish run to England nowadays. Now, au revoir, and remember, Belle, that I always, always and forever love you, my darling. So believe me ever your own loving husband.

"FRED."

Having dispatched this document to Lady Dunlo, her loving husband sailed homeward to prosecute his suit for divorce against her. The case was tried the following July, Wertheimer being named as co-respondent. Dunlo having in the meantime further complicated his reputation for veracity by writing to the Hawk, a weekly publication having even less standing in London than Town Topics in New York, if that be possible, to deny that he had written to his wife since signing the petition for divorce in Sydney.

Wertheimer Only a Friend.

The Earl of Clancarty's plans for the purging of his noble name from the taint of the music hall came to naught. Every one of his witnesses was confounded on cross-examination; his son was exposed as a perjurer and worse, and he himself was convicted by his own testimony of being a conscienceless rascal. Marmaduke Wood, who testified that he, Lord Albert Osborn and Dunlo had matched to decide which one of them should marry Belle Bilton, and who bragged in a club of his own intimacy with her, and was compelled to deny it on the witness stand, narrowly escaped prosecution, though, as has been related, Dunlo dined with him the evening of the day he gave his evidence.

Lady Dunlo testified at the trial that she had told her husband all about her previous career, including her relations with Weston before the boy married her.

The case of Dunlo vs. Dunlo and Wertheimer occupied the attention of the court and a special jury, and of that part of fashionable London that could crowd into the courtroom, for six days, and was decided in favor of the defendants. Lord and Lady Dunlo met the same day, and were not again separated until her death the other day. They went to live with the benevolent Wertheimer in the house in St. John's Wood at first, but, as the fame of the trial put Lady Dunlo's salary up to $200 per week, they were soon able to take apartments for themselves.

The Earl of Clancarty never forgave his son for going back to his wife, and, as the law of entail prevented his disinheriting the youth, he adopted the usual method in such cases and proceeded to cut down the timber on his estates with a view to making them as valueless as possible for his heir. He had scarcely begun this work, however, when he died—within a year after the divorce trial—and the new Earl and Countess left the music halls and reigned in his stead. As was to be expected, they cut Wertheimer as soon as they were beyond the need of his assistance, and he committed suicide a year or two later.

The new Countess was a model of propriety, and bore her lord half a dozen children. The couple spent most of their time at Garbally Park, their Irish estate, where the Earl is well known as a hunter and steeple-chaser. The Countess had become a figure at the vice-regal court at the time of her fatal illness, and that she had cultivated artistic tastes may be gathered from the circumstance that the descriptive list of paintings contained in the Garbally picture gallery, that includes the names of such painters as Sir Thomas Lawrence, Paelink and Raphael Menys, concludes with the line, "also a magnificent frieze (Italian fresco) painted by Isabel Countess of Clancarty."

Copyright, 1907, by American-Journal-Examiner. Great Britain Rights Reserved.

DESPERATE RUSSIA REVIVING THE DIABOLICAL INQUISITION

And a Complete Torture Chamber Like Those of the Mediaeval Infamies Just Revealed in Odessa Has Thumb-Screws, Racks, Mangling Machines and a Steel Boot in Which Victims' Feet Have Been Roasted with Melted Lead.

St. Petersburg, Feb. 21.

THE fiendish tortures of the Inquisition have been revived in many different parts of Russia as a last card of the autocracy to keep down the growing spirit of revolt against the Government.

In Odessa the accident of fire revealed a complete torture chamber which equals in fiendish ingenuity the infamous dungeons of the Inquisition.

In this torture chamber was found a maniac whose hair had turned white and his reason gone on account of the agony he had suffered. Fortunately he died soon after his rescue.

The victim, a Russian socialist, suspected of having important knowledge of plots against the Czar, was found with one foot incased in a great steel boot. Between the leg, which was almost burned clean of flesh, and the inside of the boot the space was packed solid with lead.

As a last torture his leg had been placed in the boot and melted lead poured in slowly until the boot was full. Before cooling the lead had burned the limb to a pulp, yet the man still lived.

The steel boot had been only the last of a series of well-known mediaeval cruelties. The hands showed the unmistakable marks of the thumbscrew. Both thumbs were broken at the base.

The muscles and ligaments of the arms and shoulders were swollen and twisted and the cartilage broken, evidently by a machine patterned after one used in Spain to maim heretics.

Two steel cuffs, hanging from cords which passed over pulleys high in the wall, were utilized to lift the victim from the ground. The cords from the cuffs passed over drums with long handles.

These drums were to give power enough not only to suspend the victim but to stretch his arms until they threatened to pull out of their sockets.

Little wounds in the skin of the man's abdomen were each surrounded by a blister. Pine splinters had been inserted in the flesh and lighted with a match. Of the ten nails of the hands only two remained. The other eight had been pulled out.

The Turkish idea of the bastinado had evidently been applied. The sole of one foot was a mass of bruises. The hot lead had burned from the other whatever signs there may have been.

The cruel Russian plet, or whip with leaden pellets at the ends of the lashes, had been probably the first punishment. For fear that the pain would depart and the wounds heal too quickly, salt had been rubbed in wherever the skin was broken.

Another instrument of torture seems to be a veritable antique, and to have been made in the times of the infamous Inquisition. It is a crude rusty piece of mechanism and roughly resembles a corset.

By opening it up it can be placed about the body in the manner of such a garment. Then, by turning two clumsy but powerful screws in front and behind, the body can be squeezed to any degree that suits the tormentors. Perhaps this machine was out of order; at least there are no signs that it had been used upon the last victim.

Two pairs of human eyelids and a score of finger nails were found in a bottle of alcohol. Why the eyelids were cut is only a surmise, but it is recorded that in the days of the Inquisition men whose faith was not orthodox were placed in the bright sunlight after removing their eyelids, so that they could not close their eyes.

As the Odessa chamber of horrors is evidently modelled on those of the Inquisition, it is probable that this eye torture was tried.

A small pipe in the ceiling permitted a slow, steady drip, drip of water to descend upon the scalp of a heavy iron chair below. The chair was equipped with straps to fasten a person in it so he or she could not move a muscle.

The drops of water would then fall monotonously on the victim's head. This would perhaps seem only a trifling annoyance compared with the melted lead. But history shows that sometimes twenty-four hours is enough to drive a person mad.

Another water torture, invented in mediaeval times and revived recently by the American soldiers in the Philippines, was the so-called "water cure."

This was a favorite torture for women whose spiritual beliefs were unorthodox. A bench was provided for the victim, on which she was securely strapped, bound hand, foot and head.

Then a piece of metal like a horse's bit was placed in her mouth to keep it open. These preparations being finished, after a short prayer, the torture commenced.

Inserting the small end of a funnel in her throat, water was slowly poured into the large end. The wretched woman must then either swallow it or slowly drown.

By holding her breath a momentary respite could be gained. But every new breath meant several swallows of water.

Gradually the stomach filled with the cold water until the agony of cramps from the distended stomach walls made the convulsive attempts to swallow any more unavailing. Then slow strangling brought insensibility.

At this point ammonia and hot irons brought the victim back to consciousness. Vomiting relieved the stomach of its burden and the whole proceeding began anew.

A few hours of the water cure were usually enough to extort any information from even the most stout-hearted woman. Death became so desirable that she would confess to anything her inquisitors wished and make any statement they demanded, whether true or not.

The water cure apparatus was found in the Odessa torture room, but it is not known whether or not any women have suffered the ordeal. Women Anarchists and Socialists, and women who have merely been suspected of having valuable information, have been arrested and have vanished without leaving any trace.

How many victims have bought quick death by giving up a secret of their organization, and how many have died mute either because they knew nothing or would not tell, will, of course, never be known.

Many a person has stood the comparatively short agony of death at the stake and their secret has died with them.

But the "water cure," continued hour after hour, is said to wear away the will power that is proof against fire.

A brand new oaken table, studded with spikes, had just been made, but from its appearance had not yet been used. It was a replica of the ancient torture mechanism.

The unfortunate wretches in the "good old days" when these tables were invented were stretched and strapped above the tables. Their bodies rested upon the dull points of the spikes.

Then a heavy spiked roller was passed back and forth over the body. At each passage the spikes above and below pressed into the bruises made by the former movements.

The pain of the spikes was not enough to satisfy the torturers in many cases, for there are a few tables still in existence with an additional device for stretching the arms and legs by heavy weights at the same time.

The victim, lying on the spikes, with his arms and legs slowly parting from their sockets, was left to meditate on the advisability of confessing and receiving a merciful death. The visits of the man who operated the roller were varied by those of the monk with his parchment and pen ready for the confession.

Every one in Russia is familiar with the Russian method of beating prisoners to death with the "plet." This is often done in the open, so that the people may have the "moral effect" of it.

As often as the prisoner faints under the lash he is revived, given stimulants, and the whipping continued until nothing avails to bring him to consciousness.

The solitary confinement cells of Schlusselberg prison, first introduced in Sakha in ..., result in madness, as intended. These cells are really only closets, just big enough to hold the body of a man standing upright. He cannot lie down or sit down, or even stretch his arms.

There is no light and no sound to occupy his attention. In the Winter time he is continuously shivering, which gives him a faint hope of relief by pneumonia. The visit of the keeper with bread and cold water is the only thing by which the inmate of one of these cells can keep track of time.

The "cells of silence" are much esteemed by the government, because they quite often cause a kind of garrulous insanity, which makes the prisoner tell everything he knows, often imparting secrets which no torture would have made him tell when in his right mind.

Torture seems usually to have proved effective as a means of extorting information from prisoners. For religious purposes it generally elicited not only the truth but whatever else the questioners wished might be the truth. But as a threat and as a means of preventing heresy and revolt history shows it has been a failure.

These who have suffered the Russian tortures are invariably first sentenced to death, for it would be dangerous to allow the maimed and crippled victims to go about Russia and other lands, telling the world that Russia has revived the Inquisition.

But the tortures have been conducted on too large a scale to be kept from the people who have known for a long time that their antagonism to the Government meant danger of all the horrors of fire, water and the rack.

OLD FRENCH ENGRAVING OF MEDIAEVAL TORTURES WHICH THE RUSSIANS HAVE BROUGHT UP TO DATE.

RUSSIAN "SILENCE" CELLS, DESIGNED TO CAUSE INSANITY.

BRANDING PRISONERS WITH A RED HOT IRON.

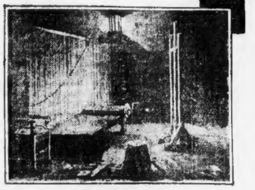

TORTURE CHAMBER IN MADRID, USED BY THE SPANISH INQUISITION.

POURING MELTED LEAD ON THE FEET OF HERETICS IN THE DAYS OF THE INQUISITION.

THE ORIGIN OF THE "WATER CURE" IN TORTURING WOMEN WHO WERE SUSPECTED OF HERESY BY THE INQUISITION.

TORTURE OF THE SEVENTEENTH CENTURY BY FIRE AND STRETCHING.

How to Cure Your "Bald Spot" by Upper Chest Breathing.

WHY do men become bald? Because the roots of the hairs growing on the comparatively bloodless top of the scalp are poisoned by products generated in the stagnant air which fills unused, or little used, lung cells.

How can baldness be cured and prevented? By cultivating the habit of upper chest breathing—the breathing of men with the tendency to baldness being abdominal thus causing stagnation of air in the upper part of the lungs.

This is the substance of an article in the Medical Record by Delos L. Parker, M. D., based on an investigation and experiments carried on since 1887. The writer refers to "common baldness," which accounts for more than 90 per cent of all cases of baldness in which the hair shedding occurs independently of any other disease.

The fundamental cause of common baldness is declared by Dr. Parker to be a form of respiration that leaves residual air undisturbed in the air cavities of a portion of the lungs; or, to be more explicit, since the residual air of any portion of the lungs that is not made use of for breathing purposes must necessarily lie undisturbed, and since the function of respiration can be carried on without the upper portions of the lungs being utilized, but cannot be carried on without the lower portions being used, the fundamental cause of common baldness is absence of upper chest breathing.

The connection between absence of upper chest breathing and the existence of common baldness is explained in the following manner: In the first place, residual air is warm, it is saturated with moisture, in amount it is five times greater than the tidal air, and it contains among its constituents oxygen, nitrogen, carbon dioxide, argon and organic matter. Attention is also directed to the fact (previously proved) that whatever residual air (or what is the same thing, expired air) is kept chambered in the presence of warmth and moisture, it invariably undergoes change and develops a soluble poison that is capable, when present in the blood, of exerting a disturbing effect upon hair growth.

Absence of upper chest breathing is the fundamental cause of common baldness, because it establishes conditions that permit the above-mentioned soluble poison to be formed from the residual air contained in the air cavities of a portion of the lungs, whence, by a process of absorption, it is taken up by the blood and is thus placed in position to exert its specific effect.

That a poisonous substance circulating in the blood should limit its destructive action to the hair of the top of the head, as must be the case if the theory that is being considered is correct, is explained by the fact that the roots of the hair of the top of the head, by reason of lying over the hard, glistening and practically bloodless scalp, are deprived of the nourishment that the roots of the hair of other portions of the head and face derive from the soft, blood-saturated muscular tissue with which they are in close relationship; and as a result the hair roots of the top of the head are of comparatively low vitality.

In support of the contention that absence of upper chest breathing is the fundamental cause of common baldness, evidence is presented that has been derived: (1) From observing cases of common baldness; (2) from treating cases of common baldness; (3) from experimenting on animals.

Observations extending over a period of many years and applied to thousands of persons have developed not a single exception to the rule that persons affected with common baldness do not employ upper chest breathing while those not affected with this disease as regularly do employ this form of respiration. No exception to this rule has been discovered.

Successive groups of persons had been treated for common baldness by means of directions to practice continuously upper chest breathing. These persons followed the directions they had received with widely differing degrees of thoroughness. Some followed their instructions to the letter, others not at all, and still others to different degrees between these extremes.

The results received from the treatment were satisfactory in direct proportion to the thoroughness with which the treatment had been applied. The results from a case in which the treatment had been followed closely are as follows:

After one week dandruff, when present (and this affection is present in about 80 per cent of all cases of common baldness), entirely disappeared. At this time, too, the hair, which is frequently either dry and harsh or unusually oily when common baldness is present, assumed a natural appearance. Then some weeks later, usually five or six weeks from the time of starting the treatment, new hair began to make its appearance.

The new growth, as a rule, appeared first among the hairs about the margins of the bald areas, and after multiplying there invaded the bald patches by extension. The new hair growth, even after being well started, developed slowly, so that months, or even years, were passed before even a moderate sized patch of uncovered scalp became covered with new hair. In all cases any interruption in applying the treatment was accompanied by a corresponding interruption in the progress of the case toward recovery. As a result of treatment that involved nothing but the continuous performing of upper chest breathing, hair has been seen to appear on portions of scalp that had been bald for upward of twenty years.

These experiments were based on the supposition that if expired air should be kept chambered in the presence of warmth and moisture outside the lungs, it would undergo the same change as when kept under the same conditions within the lungs.

THE BLACK SPECTRE THAT FRIGHT-ENS FASHIONABLE BRIDES at the ALTAR

Just at the Supreme Moment a Sepulchral Voice Rings Out: "I Forbid the Bans!" as Father Black Rises and Points an Accusing Finger at the Trembling Bride or Bridegroom Who Is a Divorcee.

AFTER weeks of apprehensions which very nearly caused an epidemic of heart failure, the Smart Set of London breathes easy again. Contrary to general expectation, Walter Spencer Morgan Burns was quietly and successfully married to Miss Evelyn Cavendish-Bentinck at last, after one postponement of the ceremony through sheer dread of the "Black Spectre" bugaboo of those who go to the altar from the divorce court.

This time the "Black Spectre" wasn't "on the job."

In London it isn't necessary to explain about this bugaboo. The American smart set understands it almost equally well, particularly all those who took an active interest in the second marriage of W. K. Vanderbilt, Sr., divorced, in the marriage of young Waldorf Astor, Jr., to the divorced Nannie Langhorne-Shaw, and in rumors that William Waldorf Astor, Sr., seeks a matrimonial alliance with an English Countess who will first have to secure a divorce from her present husband.

For the information of others, the "Black Spectre" is Father Black, of the London High Church Guild, England's most ardent and active enemy of marriages where either one of the principals is a divorcee.

It was the activity of Father Black that caused the London second marriage of William K. Vanderbilt so much to resemble a runaway match, and caused the honeymoon to be clouded with published protests from churchmen. It was dread of the same "Black Spectre" that caused so much uncertainty in the arrangements for the Astor-Langhorne-Shaw nuptials.

Whenever divorcees in English high life prepare to go a second time to the altar they and all their friends—in fact, the whole Smart Set—have nerve-racking visions of the "Black Spectre" rising at the last moment to utter the terrible, the humiliating words:

"I forbid the banns!"

The Vanderbilt instance was enough to keep the "Black Spectre" forever in the minds of all socially or otherwise distinguished persons who approach marriage by way of the divorce court.

Mr. Vanderbilt, having courteously enabled his first wife to secure a divorce so that she might wed O. H. P. Belmont, prepared in the Spring of 1903 to marry the widow of L. M. Rutherford, of New York, who was Miss Anna Harriman.

Mr. Vanderbilt, being a wise man, was under no delusion respecting world-wide interest in his second matrimonial venture. He realized what a sensation it would cause, and he naturally preferred that the sensation should be sprung after it was all over rather than during the preliminaries.

Escaped the Crowd in an Auto.

Mrs. Rutherford was residing in London. Mr. Vanderbilt accordingly established a residence there in a very quiet and secluded hotel. Besides his daughter and her husband, the Duke and Duchess of Marlborough, and Mr. and Mrs. Henry White of the American Embassy in London, only a few of their most intimate friends were in their confidence. So closely was the secret guarded that only two or three days before the ceremony occurred could the newspapers of America and England discover who was the prospective bride of the celebrated American.

Mr. Vanderbilt took care that the date of the marriage should be equally well concealed. As it was known that he would need a special license, all inquiring eyes were fixed on that department of the Archbishop of Canterbury's establishment. But he went instead to Chancellor Tristram of the Bishop of London's Consistory Court, secured his license with the knowledge that it would not be registered until after the marriage, and was ready for a ceremony that would have no more publicity than one uniting an eloping couple at Gretna Green.

With few others present than the Duke and Duchess of Marlborough and Mr. and Mrs. Henry White, Mr. Vanderbilt and Mrs. Rutherford were married in the little church of St. Mark's in quiet North Audley street. Immediately afterward Mr. and Mrs. Vanderbilt were off to Paris for their honeymoon, having waited only long enough to sign the register.

But the news reached Paris before they did. It was only when the bridal pair were aboard Mr. Vanderbilt's fast automobile that they were able to shake off the curious crowds which gathered at the railway station.

Next day the news was all over the world, and the English High Church crusaders, filled with indignation over the march stolen upon them, set to work to make impossible such incidents in the future. A few days later the newspapers published a protest to the Bishop of London signed by six of the most influential vicars of the English Church. The opening paragraph sufficiently indicates what the state of their mind was:

"We venture respectfully to draw Your Lordship's attention to the fact of the so-called remarriage of a divorced person, by the Rev. R. H. Haddon, at St. Mark's, North Audley street, on Saturday, April 25, and request you to make such reference at the diocesan conference to this scandalous and deplorable incident as shall serve to allay to some extent the distress of the clergy, who feel keenly this infringement of the marriage law in the diocese, and may also lead others to realize how serious a breach of Church discipline is involved in such a proceeding."

Father Black had been the one most feared by the Vanderbilt party. Although several days late, the "Black Spectre" now rose and declared himself. The whole London Smart Set shuddered as it read his personal views in the London papers. The following are some of his remarks upon that occasion:

"Any one interested in questioning the legality of that marriage would have strong ground. In fact, the church doors having been closed, it was not a public ceremony, as the law demands.

"It was a disgraceful incident altogether. It shows the potency of snobbery and money. No poor man could have induced the Rev. Mr. Haddon to defy and affront his Archbishop and Bishop in such fashion."

To make the situation all the more disquieting to the American colony, Father Black added:

"It is deplorable that the secretary of a foreign embassy here should have lent his influence to induce a clergyman of this type to insult his Bishop. One expects a finer feeling and a more careful regard for the sentiments of the people of the country to which he is accredited than Secretary White showed in this instance."

Since then the "Black Spectre" has been more watchful. Upon several occasions, when one of the contracting parties happened to have been divorced, Father Black rose in church at the critical moment and made his protest as embarrassing and effective as possible. Divorced persons planning remarriage got to summoning all their resources of postponement and subterfuge to hoodwink the "Black Spectre," as was evidenced in the case of young Waldorf Astor, Jr., and Nannie Langhorne-Shaw.

The London Smart Set had never known such a bugaboo.

How the latest pair of culprits escaped the "Black Spectre" visitation has not yet developed. The date of the marriage of Walter Spencer Morgan Burns and Miss Evelyn Cavendish-Bentinck was fixed for the last week in January. It was a great society event, owing to the connections of both parties. The bride was a granddaughter of Mrs. Maturin Livingston, of New York, than which there is no bluer-blooded American family with choice English ramifications. The bridegroom is an influential member of the London house of J. Pierpont Morgan & Co., besides being Mr. Morgan's nephew.

All British aristocracy was mixed up socially in the affair, and Mr. Burns, being a divorced man, there was general agitation as to what Father Black would do about it.

When Walter Burns was very young he married a certain Mrs. Wade, a beautiful and familiar figure in London, Paris and Monte Carlo, who had once been an actress, and whose most ardent admirers were either very old or very young men.

With his second marriage announced it was considered favorable to Mr. Burns, in considering the "Black Spectre" bugaboo, that he had divorced his first wife, who had made no effort to defend the suit. Still there was much uneasiness, which developed pretty nearly to the point of heart failure when the announcement was suddenly made of the postponement of the marriage to February 9.

As though to overawe Father Black, the arrangements for the wedding were of the grandest sort. The list of the invited guests whose acceptance was assured included most of the shining social lights of London, with Ambassador and Mrs. Whitelaw Reid and the whole staff of the American Embassy for a background.

The church selected for the ceremony was fashionable St. Margaret's in Westminster.

There was no hitch in the proceedings. No "Black Spectre" rose to thunder forth:

"I forbid the banns!"

The bridesmaids were the Ladies Fitzwilliam, the Hon. Lois Stuart, the two Harcourt children, Miss Barbara Cavendish-Bentinck, Miss Zoala Keppel, Mrs. George Keppel's daughter, and Miss Edwina Ashley. They wore frocks of white embroidered muslin, white hats adorned with white feathers, blue sashes and the diamond and enamel brooches Mr. Burns gave them.

The Cavendish-Bentinck house on Richmond terrace was beautifully decorated; $4,000 was spent for the flowers, which were brought from the Riviera. In the ball-room, where the bridal gifts were displayed, the decorations were chiefly orange blossoms fresh from Nice.

The Kings' present occupied the place of honor in the centre of the room, and by it was a small square card, engraved with the royal crown and bearing the words, in His Majesty's handwriting:

"With best wishes, from Edward R."

But the gift was somewhat insignificant, a pendant of one large amethyst with scroll work of tiny diamonds.

It was completely outshone by J. Pierpont Morgan's present placed next to it—a magnificent stomacher, seven inches across, composed entirely of huge diamonds. From it hung by diamond chains six enormous pear-shaped diamonds. And this was only one of three gifts from Mr. Morgan.

Mrs. Maturin Livingston, the bride's grandmother, Mrs. Ogden Mills and Mrs. Cavendish-Bentinck combined to give a diamond collar, very deep, each stone large, perfect and delicately set.

Besides a set of plate, George Cavendish-Bentinck sent three double-handled James II. silver cups, two oval dessert dishes and four George II. silver candelabras.

Ambassador Reid sent a dark-blue enamelled watch, set with diamonds, with a long neck chain of pearls and diamonds; the Duke and Duchess of Roxburghe, a green enamelled watch; Consuelo, Duchess of Manchester, an embossed gold cup; the Duchess of Marlborough, enamelled buckles rimmed with diamonds; the Duke of Marlborough, some fine old English silver plate. The Marlboroughs' presents arrived separately and were far apart in the show of gifts.

Walter Burns had been a lover as generous as ardent; scarcely a day passed during their engagement, but he sent his fiance a costly gift. His presents were so many and valuable that Mrs. Cavendish-Bentinck decided not to display them all at the reception. One is a necklace of large blood-red rubies; the earrings, of a Greek key pattern, are set with diamonds and have two immense rubies as pendants. Nor was another of Mr. Burns's gifts shown, a gold toilet service, bearing the bride's initials in diamonds; nor a crown of enormus brilliants.

With the Harcourt children and a daughter of Mrs. George Keppel among the dozen bridesmaids, and the King of England sending a present to the bride, it may be that the "Black Spectre" felt that he was too heavily handicapped in this case.

Father Black is intensely in earnest and while he may have been affrighted a bit by the power of the throne in this case he has by no means been overawed into silence. While he had most of the nobility against him in this instance he has a staunch supporter of the church militant in the person of the Duke of Newcastle, who happened to be in this country when the Burns-Bentinck nuptials took place, and who is as fanatical on the subject of divorce and remarriage as the "Black Spectre" himself. The Duke is shoulder to shoulder in sympathy with Father Black's crusade and it is an open secret that if William Waldorf Astor secures the divorce of the very beautiful Countess, of whom he is said to be a fond admirer, and attempts to make her his wife after the separation from her present spouse, both the divine and the Duke will move all the enginery in their power to literally cry out to both clergy and public, "We forbid the bans."

And there are plenty of other cases in preparation that do not have royal and noble favor to protect them. So London must still shudder at the thought of the next occasion when a divorced person of high social standing shall approach the marriage altar back of which the "Black Spectre" lurks.

On this side of the Atlantic Father Black's crusade is warmly approved by many clergymen, and it would not be surprising any day to see one of them pursuing similar tactics upon the occasion of the remarriage of divorced persons whose social prominence would make them a useful example.

It will be remembered that the frequency and callousness of the affairs involving more than a score of wealthy and well-known families, who found the laws of the State of Rhode Island peculiarly agreeable to their purpose, moved many of the clergymen of that and other states to organize and pledge themselves not to countenance such remarriages.

Probably the likelihood of a "Black Spectre" lying in wait behind the altars of fashionable American churches would have an effect similar to that which is now so trying to the nerves of London high society.

MRS. WALDORF ASTOR, JR., WHO WAS MRS. NANNIE LANGHORNE-SHAW.

PHOTO BY AIMÉ DUPONT

MRS. WILLIAM K. VANDERBILT WHO WAS MRS. LOUIS RUTHERFORD.

EVELYN CAVENDISH-BERTINCK, NOW MRS. WALTER SPENCER-MORGAN-BURNS.

SIX STARTLING PROBLEMS SCIENTISTS ARE NOW SOLVING

1—Science, Like a Good Fairy, Will Solve the Water Supply Problem of Great Cities by Providing Our Drinking Water from Purified Sewage.

AT present the greatest difficulty of a modern city is to obtain a pure water supply. Science is now planning to remedy this difficulty by rendering all water pure no matter how vilely polluted it may have been.

In brief, all drinking water in future will be purified sewage water.

Throughout the civilized world the difficulty of obtaining pure water, without which a healthy population cannot exist, is being felt with ever increasing severity. All rivers and streams in inhabited countries are in a greater or less degree sewage, and with the growth of population they will all become polluted to a deadly degree. The only remedy, therefore, as the population cannot be kept down, is to make the sewage harmless.

The complicated process by which this is to be done will consist in first destroying the harmful bacteria by the action of other bacteria, then freeing the water from all bacteria and organic life and finally aerating the water so as to make it palatable and acceptable to the stomach.

The scientists who attended the recent meeting of the American Chemical Society explained fully how the great work of rendering sewage good to drink would be accomplished. Dr. William P. Mason, professor of chemistry in the Rensselaer Polytechnic Institute, of Troy, N. Y., discussed the subject.

[illegible]

2—To Gather Up All Bad Smells, Poisonous Air, Dirt and Smoke and Make the Disease-Laden Air of Cities as Sweet as the Country Meadows.

IT is apparent to the eye and nose that every great city is covered with a pall consisting of smoke, dirt, noxious vapors, bad smells and disease germs.

To this condition is due by far the greater number of deaths that occur from disease in cities.

A man in good health walks through the crowded streets of a city and after he reaches home he is smitten with scarlet fever, smallpox, tuberculosis, pneumonia or some other germ disease. Perhaps he dies and some of his family and neighbors die from the same disease. This waste of life is directly traceable to the disease germs that are constantly floating in the thick foul air of cities.

In a cubic foot of air taken from Fifth avenue, presumably the cleanest part of New York, countless billions of harmful germs have been found, among them those of all the principal deadly diseases.

A definite plan to remove this hideous menace to human life has been laid before the City Council of Boston by Dr. Hans Liebreich, a very distinguished German scientist and inventor. By his plan the impure air and disease germs will be gathered up continually and rushed out to sea, while a constant supply of pure air from the country will flow in to take its place.

His patent provides for a system of "air canalization and evacuation to carry off all poisonous matter through sewers and pipes and deposit it

[illegible]

3—To Change Our Climate to Suit Us—Remarkable Plan for Moderating Our Winter and Making the Summer Cooler.

A DISTINGUISHED French scientist, M. Fesche, has proposed an ingenious plan for regulating the climate of the earth as [illegible]

This plan is to restore the axis of the earth to a more upright position and thus to produce a cooler Summer and a warmer Winter than we now enjoy in temperate latitudes.

The great majority of people believe that our Summers are too hot and our Winters too cold. Probably this is the greatest subject of complaint there is among those who enjoy a satisfactory income and all the comforts of life. In the happy times that are coming every man will possess these desirable attributes and then the complaint about the weather will become absolutely universal. One of the most important things in humanity conceivable, therefore, is to regulate the question of climate satisfactorily.

It is well known, of course, that the difference between Summer and Winter is entirely due to the inclination of the axis

[illegible]

"To Turn the Earth to the Sun's Hot Rays Just as You Toast a Piece of Bread in Front of the Fire."

4—To Make Meat and Vegetables by Chemistry—Astonishing Progress Achieved in Making Our Food in the Laboratory.

"Science Has Already Made Very Good Imitations of Tea, Coffee, Eggs, Etc., Etc."

THE new science of synthetical chemistry has at last solved the problem of constructing food artificially.

This means that the chemist can now make food out of the elements in the air and in the earth without waiting for them to be combined in an eatable form by nature.

It avoids the immense labor, expense and waste now entailed by growing crops and raising cattle.

It means that the earth can sustain a population beyond all practical calculation, whereas the natural food supply will within a measurable period be insufficient to support the increasing population.

It means that the greatest of all social problems—that of furnishing every man

[illegible]

HOW SCIENCE WILL CONDUCT AGRICULTURE IN THE FUTURE.

5—Experiments to Find if We Can Do Without Sleep; and Thus Add One-Third to the Length of Our Lives.

CAN we go without sleep entirely?

A distinguished scientist has advanced a plausible theory that we can do so, and is endeavoring to prove his theory by a long series of experiments.

It is alleged that sleep is merely the assertion of the lower or vegetative consciousness and that if the higher intellectual consciousness held permanent sway sleep would cease. In confirmation of this, it is shown that men of the highest and most active intellectuality have been able to go almost entirely without sleep.

If we could remain awake continuously we should gain enormously. It would add practically one-third to our lives. We should have more time to work, to make money and to enjoy ourselves.

Sleep is by no means demonstrated to be an absolute necessity to man, as many superficial persons believe. The idea that it is necessary as a rest for the body is at least partially a misconception. During sleep digestion, respiration and most of

[illegible]

6—To Abandon Sending Letters by Mail, Because it Will Be Cheaper to Telegraph Than Pay Postage.

AN Italian inventor named Tullio Giara has invented a telegraph instrument whereby a practically unlimited number of messages can be sent over one wire.

This will eventually make telegraphing cheaper than postage on letters.

The invention is now in the hands of the New York Central Railroad with a view to its adoption.

The principal apparent feature of this instrument is a disk on which are arranged the letters, numbers and signs used in telegraphy in groups. On a disk eight inches in diameter the inventor can arrange eight of these groups. A needle like a clock hand revolves so that when the operator presses his key the point of the needle will touch the corresponding letter, number or sign in one of the groups on the disk.

Each operating key controls a group of symbols. As many messages can be sent or received simultaneously as there are groups on the disk, which can be of any

[illegible]

Copyright, 1907, by American Journal-Examiner. Great Britain Rights Reserved.

The Grewsome Enigma of a Dead Hand

A Girlish Hand Nailed to a Telegraph Pole Near Washington, D.C., Raises the Horrible Query Whether the Dreaded Italian Black Hand Society Have an American Girl Captive and Have Cut Off First a Finger, Then a Hand, to Extort a Big Ransom.

"Could it be possible that this hideous barbaric custom had been used in this country, with an American girl as the tortured captive bound to a post. * * * And her whole hand slashed off?"

AN ALGERIAN GIRL WHOSE HAND WAS CUT OFF BY BANDITS TO EXTORT A RANSOM.

F[illegible] Statesmen [illegible] eagerly [illegible] of a hideous [illegible] Society [illegible] gossiped about [illegible] horrible [illegible] The police [illegible] There was [illegible] this it was [illegible] It is upon the [illegible] left hand [illegible] woman to [illegible] unmarried [illegible] betrothed

Facts about the [illegible] every [illegible] of [illegible] hand had been cut off [illegible] instrument [illegible] hatchet.

The hand was severed [illegible] It had been severed [illegible] alive, or else [illegible] before the blood had [illegible] veins.

It is a large [illegible] very shapely [illegible] It is soft and [illegible] used for hard w[illegible]

The length and [illegible] would find [illegible] woman [illegible] perhaps she was [illegible] an artist [illegible] Moreover [illegible] hairs on the [illegible] color of the [illegible]

She must [illegible] in her [illegible] hundred [illegible]

This was a [illegible] duction [illegible]

It rendered [illegible] tragic mystery.

What [illegible] brutal [illegible] hand [illegible] telegraph pole [illegible]

[illegible]

THE MYSTERIOUS HAND NAILED TO A TELEGRAPH POLE JUST OUTSIDE OF WASHINGT[illegible]

[illegible] Maryland [illegible] mystery [illegible] particularly [illegible] Washington [illegible] answered every [illegible] police [illegible] had shown that mischief [illegible] had put it there as [illegible] students have nailed the [illegible] telegraph pole? The various [illegible] of Washington were can-

vassed and the school authorities questioned. They took an inventory of their cadavers, past and present and all are accounted for.

No grave robbery near by could be discovered. The cemeteries were gone over foot by foot and it was noted that there

THE JAR OF ALCOHOL CONTAING THE HUMAN HAND AT THE WASHINGTON POLICE HEADQUARTERS.

had been no [illegible] of the [illegible] want.

The one [illegible] suggestion of the Black Hand [illegible] the Italian [illegible] gained [illegible] had in Washington [illegible] Washington has little [illegible] located [illegible] books from [illegible] of [illegible] of Washington's detective [illegible] detectives [illegible] New York [illegible] Hence when the [illegible] lish-speaking [illegible] questioned the Italian suspects they could get nothing out.

[illegible]

[illegible] into English, means in effect: "We know nothing."

The police were [illegible] So far as they could [illegible] there was [illegible] Italian missing in either Washington, Baltimore or any other nearby town or village; there had been no recent Italian burial.

But still they had a lurking suspicion that the atrocity was done by some gang of foreign criminals. It was too ghastly, too unnatural to attribute to an American. Murder for revenge, jealousy, robbery, the common causes of assassination in this country, is usually con[illegible] ceased.

This was flaunted in the face of the po[illegible] It was meant to be seen and heard of [illegible] police?

[illegible] of Europe in depravity, of [illegible] the dread [illegible] where [illegible] peasants [illegible] against the oppression [illegible] land lords [illegible] a virtue [illegible]

New York [illegible] of years [illegible] Was it possible that [illegible] are almost [illegible] Hand conspirators, had congregated [illegible] Washington and had begun a series [illegible] of which the mystifying hand [illegible]?

[illegible] passed [illegible] sending any [illegible]

[illegible] hand was put in a jar of alcohol to preserve it and placed on a shelf at Washington Police Headquarters.

[illegible] gruesome [illegible] was made [illegible] would have [illegible] genius of [illegible] Marylaud master of narrative. And [illegible] real history, it would appear, would also require the [illegible] ingenious [illegible] chosen character.

The very thought that [illegible] captive [illegible] perhaps [illegible] the Capitol [illegible] of [illegible] the mystery.

When the regular police could make no progress in the matter the Government secret service agents took it up.

They are scouring the mountainous parts of Pennsylvania, Maryland, Virginia and even of Kentucky and Tennessee in the hope of finding some trace of a handless, suffering captive.

They have spread a net along the large cities to get information that will lead to the capture of the degenerate criminals who are at the bottom of this uncanny plot.

So hideous and bold a deed as this, they consider, is bound to be talked of and boasted about by some one connected with it and in this way they expect to at length get a hint that will lead to the solution of this revolting mystery.

Fashion's Riot of Feathers and Flowers.

E

A

F

The New Plumed Hats for Early Spring Cost Extravagant Sums, and Represent Every Possible Feather That Can Be Made Into Crest or Plume or a Veritable Cascade.

Plumes Costing $75 Are Very Generally Worn by Women Who Can Afford $150 to $200 and Upwards for Hats.

A Banker's Wife in New York Bought Six Such Hats in Ten Days, Which Represents What the Average Woman Spends on Headgear in Ten Years.

C

G

Large mushroom trimmed with velvet folds and ribbon and roses of several shades.

A Spring hat of Milan straw in ... shape with wreath of foliage and fruit

B Modified mushroom of Milan straw with shaded ... ribbon and cascade of feathers

C Hat of silk and big ribbon bows with long plume of bird-of-paradise feathers.

D Leghorn mushroom with crumpled changeable silk scarf and large crest of feathers

E Panne velvet "baby" hat with binding and loops of satin and bird-of-paradise plume

F -Picture hat of cream colored Milan straw with blue border and blue and white ostrich plumes

G Small hat with wings and tail feathers of pheasant plumage

B

D

The New Spring and Summer Catalogue Now Ready.

EVERY woman at this time is ... for ... suggestions for the ... of her Spring and Summer wardrobe and the American Journal-Examiner has prepared a Spring and Summer catalogue which contains about 400 of the very latest designs for ladies', misses' and children's garments, ... practical instructions generously illustrated for the making of fine lingerie and baby clothes.

To obtain this useful and artistic book, fill in the accompanying coupon, and mail with ten cents in coin or stamps to the address mentioned in the coupon.

AMERICAN JOURNAL-EXAMINER, P. O. Box 260, N. Y. City:

Gentlemen—Enclosed please find ten cents, for which kindly send to my address prepaid your new catalogue of AMERICAN-JOURNAL EXAMINER patterns for Spring and Summer, 1907, in which is included practical instructions fully illustrated for the making of fine lingerie and baby clothes.

Name ....

Street Address .... R. F. D. No ....

City ....State ....

Copyright, 1907, by American-Journal-Examiner. Great Britain Rights Reserved.

How I Fascinated Over 20 Different Women.

FREDERICK SEIER.

Frederick Seier, Gallant, Who Boasts That No Woman Can Resist Him, if He Once Determines to Ensnare Her, Explains His Methods of Captivation and Points As An Object Lesson to the Twenty Odd Women Who Are Now Pestering Him In Jail for Bigamy and Breach of Promise.

YOUNG, and by no means handsome, and with the dollar and sixty cents in his pocket his sole fortune, Frederick Seier is still known as the man who is irresistible. Women like him at sight ... the police of New York ... Frederick Seier ... fifteen women ... to the Newark jail to identify him as their husband, and there are over a dozen other women writing from various parts of the country, claiming him as their spouse. Every day brings such letters and the chief of police says that he has been informed by sundry telegrams that the returns are not yet all in.

In the course ... a strange sight was witnessed ... the officers. Me... inured to human crime and pathos as a fish to water still they had never seen a sight so strange or touching or wholly past understanding. One of the women whom he had married and swindled and deserted on her knees and with streaming eyes begged him to ... with her, promising with ... to heaven that she would wholly forgive him and never refer to the past.

Frederick Seier sat stolidly through her plea, giving no sign that he had ever seen her before. As, one after another, the procession of his victims passed, he looked at all through and past them without emotion and with no sign of recognition.

Afterward in his cell he told a representative of this newspaper why he is so popular with the women and what a man must do to be irresistible.

By FREDERICK SEIER.

KINDNESS is the key that unlocks the closed door of a woman's heart. First and foremost and always the man who wants to be popular with all women or be successful with one woman must be kind.

We hear and read a great deal about woman obeying the lash of her master that is folly. Women in the substratum of life may be cowed by brutality, but the women of the least refinement recoil from harshness. They may not give any outward sign of it, but from the moment a man speaks harshly to a woman that moment her love begins to lessen. In high spirited women it is liable to fly away instantly.

As kindness is a ... so are cleanliness and neatness physical essentials. The man who is slovenly, or even careless, is never a favorite. Women do not care for dandies, but they insist, and very properly so, that a man must be neat and clean. His hair must be frequently shampooed. He must never neglect his linen. He must be scrupulous as to his teeth and nails, and he must exercise frequently in company with his clothes brush, his trousers must be creased and his shoes shined, his high hat neatly polished, his cravat pretty but not gaudy, he must wear a boutonniere, and his shoes must not be run down.

Blonds are not popular with the opposite sex. It is men with brown hair and gray or blue eyes who are most welcome suitors.

Attentions are one of the forms of kindness. To remember what a woman likes best, flowers or candy or perfume, and to take them home to her in the evening is most effective in holding her affections. Often when I haven't been able to buy more than two cents' worth of candy I have taken it home and been rewarded by a kiss and tears of thankfulness.

If the way to a man's heart is via his stomach—you may smile, so it is, often and often, to a woman's too. Not necessarily all women—you must be subtle and find out about her favored viands.

Ices are almost always seductive, and the variations of sweet sodas and chocolates and milk and all such delicatessen nauseous to a man are most efficacious.

Find out her particular delights in these things—women are gormandizers in the matter of sweets and soft drinks—and whenever a nice drug store or cafe heaves into sight, don't miss the opportunity to tickle her palate. The attention will tickle her vanity, too, and she will caress you in her heart of hearts for being such a thoughtful and considerate fellow.

Of course, if one can afford it, pate de foie gras or shrimp salad or some such ... to some exquisite among food, with very, very dry champagne, will make you a record as a deuce of a good fellow.

"Very, very dry champagne will make a record as a deuce of a good fellow."

Sometimes I have speculated with almost my last penny but carfare on a daring venture like this. It isn't always so much the repast itself as it is the delicacy, the dash, the extravagance that counts with many women. You must study her a little first to see if the game's worth the gamble. Then plunge.

I have found it a desperate, sometimes, but always a most successful first aid to capture. And I have never yet met a woman who was not unconsciously susceptible to the flavor of rum or sherry in sorbets.

"When I haven't been able to buy more than two cents worth of candy I have taken it home and been rewarded with a kiss."

Odors and perfumes are imperfectly understood by men wooing women. All women, if honest, will confess to a barbaric love of perfumes. I remember when I was dangling after Ora—Ora Lowell I think it was—anyway she was commonly accredited with $20,000 in cold cash—she expressed the wish that if she were a millionaire she would bathe every day in a bath perfumed with exotics, and she casually mentioned the odor of narcissus as her favorite.

Well, I ate sandwiches and small beer the next day, but she got a big bunch of her favorite flowers and I followed this up with a sweet little note and box with two bottles of the same extract.

You may be sure I didn't let slip a classic allusion to the Narcissus of mythology, who was so beautiful that he fell in love with his own image when he saw his loveliness reflected in the water.

Little things like this are of the utmost importance when you've launched on a conquest. It's the same with a favorite book or poem, or color or what not.

"Kiss her the first thing upon calling and always say good-bye with a kiss."

Anticipate your lady's desire. One desirable quarry unhappily developed a penchant for white laces. It was in the depths of Winter at the time. This episode was a dismal failure.

And ... I always ... lead up to a wager on gloves or sweetmeats or some such trifling matter, and always make it a certainty she will win the bet. This little vanity makes her very amenable to your advances. Women hate the odor of onions. I never, never eat anything with onions in it. They instinctively hate the smell of liquor on a man's breath. I never drink even a cocktail when I am to enter a woman's presence.

The delicate odor of orris root on one's mustache is very delectable to some women, or the faintest whiff of good violet.

Every woman is vain about some one particular thing in her physical make-up. It may be her hair, complexion, size of hands or feet, or her figure.

I find out what this failing is and then flatter every day on that point. A woman will drink in eagerly any amount of flattery on her weak point and take it for gospel truth.

One woman who had ... red hair I ... she was a perfect Titian blonde and that artists would rave over her. She adored me ever after that.

Most women in cities are fairly starving for pets. They want something to love. So I find out what their preference is, dogs or cats. Then I pick up a $5 or $10 bargain long haired ... Angora cat and lug it home to her. She generally adores it ... calls it Lovey Dovey—and I know that means me as well as the dog.

My experience has been that most women appreciate animal pets better than jewels.

Still there are some vain, flint-hearted women that dote on jewels more than anything else. When I discover this I learn whether her preference is for diamonds, rubies, pearls, opals or what not.

Jewelry is cheap nowadays, that is, the imitation jewels in gold plated settings. A woman will take a piece of jewelry for the real thing every time till she ceases to love a man.

When her love cools off she then becomes suspicious about the gems and begins to make inquiries—but by that time I'm through with her.

Most men tell women it is foolish to spend so much time shopping. I always compliment a woman on her shrewdness as a shopper—it isn't my money she's spending, so I can afford to do this.

Then, again, lots of men rail at corsets and other fooleries in dress. I always say a corset is the greatest thing ever invented and say she selects just the kind to show off her figure to the best advantage.

Religion is always a tender spot in a woman. I find out what her belief is, and whatever it happens to be—from Catholicism to Christian Science—I say I always had a predilection for that faith, but never happened to join the church. Then she starts in to convert me and I'm solid with her.

But the greatest thing of all to win and keep a woman's love is to kiss her and keep kissing her as long as you have any use for her.

As to manners, I do not think that women like a man with dancing master decorum, but they are all impressed by the simple manners that they believe are prompted by a kind, sincere heart. Usually they assume that good manners denote a good heart. And in this they are often mistaken.

Sunday American-Journal-Examiner Patterns No. 289.

A Charming Blouse, One of the Newest Designs of the Season, That Can Easily Be Made by the Home Dressmaker.

EVERY variation of the blouse modes among the early Spring fashions, and one of the prettiest and newest is here pictured in chiffon taffeta, with yoke and cuffs of lace over thin china silk. The trimming bands that outline the yoke and short sleeves are daintily decorated with French knots done in silk.

The design is charmingly graceful, and admits of being in high or low neck, and if long sleeves are not desired they may be elbow length. The mode admits of several variations, as the yoke may be omitted and guimpes of some contrasting color or material be worn underneath.

All the fashionable waistings are adaptable, such as taffeta, peau de soie, cashmere, voile and the lingerie materials.

For 36 inch bust measure 3¼ yards of 27 inch material will be required.

This pattern has been cut to sizes for 32, 34, 36, 38, 40 and 42 inches bust measure, and to obtain the pattern, carefully fill in the printed blank herewith and mail with ten cents in silver or stamps, to

LADIES' BLOUSE.
NEW YORK CITY.
P. O. Box 260,

SUNDAY AMERICAN-JOURNAL-EXAMINER PATTERNS.

LADIES' BLOUSE.

Size.......... Bust.......... No. 289—5738.

Name..

Street and Number..

City and State..

Free Hair Remedy

Quickly Removes Dandruff, Stops Falling Hair and Itching Scalp, Changes Gray or Faded Hair to Its Natural Color, Grows New Hair.

Nothing Quite So Nice as a Beautiful Head of Hair.

FREE PACKAGE COUPON.

Give full address—write plainly.

Fat People

I WILL SEND YOU A TRIAL TREATMENT FREE.

5 MILLION PACKAGES OF SEEDS

Martha Washington Collection

40 KINDS ONLY 10c.

VICTOR NURSERY, BOSTON, MASS.

GROW YOUR HAIR AND EARN $500.

PERFECTLY Developed BUST

CATARRH CURED FREE

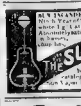

TWO FOR 10c

The greatest novelty of 1907

BURBANK'S Wizard Poppies FREE

Wm. Elliott & Sons, Seedsmen, 211 Fulton St., New York.

LABLACHE FACE POWDER

FAIR AS A LILY

BEN LEVY CO., French Perfumers, Dept. 23, 125 Kingston St., Boston, Mass.

Develop Your Bust!

DOROTHY De La REVERE, Suite 501, 267 Dearborn St., CHICAGO, ILL.

Six Months Free

The Investment Herald

Cancer Cured No Knife, No Pain

DR. RUPERT WELLS, 2639 Radol Bldg., St. Louis, Missouri.

SUPERFLUOUS HAIR PERFECTLY REMOVED

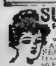

"Children Teething."

Mrs. Winslow's Soothing Syrup should always be used for children teething. It soothes the child, softens the gums, allays all pain, cures wind colic, and is the best remedy for diarrhoea. Twenty-five cents a bottle.

.OR THE HAIR.
OUR VACUUM CAP when used a few minutes a day draws the blood to the scalp, causing free and normal circulation, which stimulates the hair to a new, healthy growth. Sent on trial under guarantee. Write for free particulars. The Modern Vacuum Cap Co., 616 Barclay Block, Denver, Col.

HOUSEHOLD NEEDS

HELP WANTED—MALE

SUBSCRIBE TO OPPORTUNITIES, thus informing yourself ... worth Hundreds of Dollars. ... Write to-day. Rochester, N. Y.

AGENTS.
MAILORDER BUSINESS. Sell goods ...

The sad story of MY FATHER'S GREAT SUFFERING FROM CANCER
Read the following and be convinced WE CAN CURE YOU.
HAVE YOU CANCER, Tumors, Ulcers, Catarrh, Salt-Rheum, Rheumatism, Piles, Eczema, Scald Head ...
DRS. MIXER, 389 State St., HASTINGS, MICH.

NEW CURE! Brooks' Appliance
RUPTURE
SENT ON TRIAL. CATALOGUE FREE.
C. E. BROOKS, 2034 Brooks' Bldg., MARSHALL, MICH.

EPILEPTIC FITS CURED
W. H. MAY, M. D. 548 Pearl St., New York

ASTHMA CURED TO STAY CURED
FREE TEST TREATMENT
FRANK WHETZEL, M.D. Dept. H American Express Building, Chicago.

Drug Using
HARRIS INSTITUTE. Room 650, No. 400 W. 23d St., New York

CANCER CURED To Stay Cured
without pain, inconvenience, or leaving home, ... The MASON METHOD ... Mason Cancer Institute, 1700-4 B'way, N. Y.

HEART DISEASE HUNDREDS ...
... Elkhart, Ind.

DRUNKENNESS CURED
... FREE
... New York

Every Woman ... Marvel Whirling Spray Douche
... New York

AGENTS PORTRAITS ... FRAMES ...

$50.00 CASH FREE
Can You Count the Squares?
$50.00 IN PRIZES
... New York City

The Ghost of Lochrain Castle

—Or the Underground Syndicate; a Thrilling New Novel of Love, Intrigue, Tragedy and the Mystery of a Famous Diamond.

By Mrs. C. N. Williamson, Author of "The Lightning Conductor," Etc., Etc.

Copyright 1906 by Mrs. C. N. Williamson.

(Continued from Last Sunday.

Synopsis of Preceding Chapters.

[illegible] ... typist at ... Lochrain Castle. ... journey from London in a first class ... the thirds being full, she travels with Lady Lambert and Lady Hilary Vane, her daughter. John Kenrith, the Lancashire millionaire, joins them and shows the ladies some valuable ... At the station for Lochrain Elspeth meets one Grant, a clerk from the hotel, ... to the castle. On the way he ... room has been reserved for her in the ... it is haunted. Grant, however, ... to tell any story about the ..., although obviously there is one. ... great admiration for the beautiful ... The first night ... a strange sound. Several ... somewhere ... her nerves ... when she hears that a certain ... was shot ... Lady Ardcliffe ... Hilary also takes Elspeth into her ... she is in love with ... for information ... That night Elspeth confronts the ... and tries to ... escapes and she tries to ... it might be. Next day Grant ... saying that he must have her ... Mr. Kenrith takes ... Hilary for a motor ride ... Elspeth ... Lady Hilary to ... she is ... In anger the ... Elspeth ... as a ...

CHAPTER X.—(Continued.)

"You see, I was right," exclaimed Lady Lambert. "Now, what do you intend to do?"

"I must talk over this matter with Miss Dean alone, your ladyship," said the man[illegible].

"What! You still refuse to believe her guilty?"

"I must know from her own lips what ... and it would be distressing for ... concerned if the matter were ... public."

... Lady Lambert swept out of ... with an air of injured dignity.

... Elspeth, though deeply grateful to Mr. McGowan for giving her the benefit of the doubt and sparing her a public inquisition, trembled inwardly. She could not tell lies, yet she must not compromise Lady Hilary in any way. She must keep that idea before her, whatever happened.

"Now, Miss Dean, you have your opportunity to explain," began Mr. McGowan. "I must say that I am dismayed and annoyed to have such a story thrown at my head on the moment of my return from a business journey. You must, to say the least, have acted with imprudence and gone out of your place in this house or such a suspicion against your prudence and good sense could not have arisen."

Until this moment Elspeth had received nothing but praise from Mr. McGowan, and nervous and worn as she was, this rebuke seemed almost beyond bearing.

Tears sprang to her eyes, but she choked them back ... that the manager ... see her crying like a ... In spite of her efforts at ... the girlish face betrayed ... of the heart's distress, and Mr. McGowan, who was an extremely kind-hearted man, though a disciplinarian as a manager, repented his harshness.

"... had better tell me everything," he ...

"I don't think I can do that, though as far as Lady Hilary Vane is concerned there's practically nothing to tell," replied Elspeth.

"What! You refuse to speak?" Mr. McGowan exclaimed, his vexation rising again.

"I once took a message—an absolutely innocent message—from Captain Oxford to Lady Hilary, whom he has known for ... years."

"Is that ... on your word of honor?"

"... practically ..."

"... It is not a satisfactory answer."

"I'm very sorry, but I'm afraid it's the best that I can give."

"Then, Miss Dean, I must say I am very much disappointed in you."

"Would you prefer to have me go away?" the girl asked, trying with all her might to steady her voice.

Mr. McGowan had not intended matters to reach this extremity. Elspeth's work ... excellent beyond his expectations, and she was well liked by every one in the hotel to whom her services had been given. She was a lady by birth ... charming in appearance and altogether ... manager of the Lochrain Castle Hydro ... it would be impossible to ... stenographer ... she must be ... in the hotel ... she could ... her place ... herself up in the ... of the guests of the house, and ... with grave ... a mere ... to defend herself. He valued her services too much to have dispensed with them ... own initiative, but as she had ... tendered her resignation ... compatible with his ... to say that, in spite ... to stay on.

"I must of course ask that you will either explain satisfactorily or else resign your position here," he said at last. "But I still hope that you will explain, and I give you till to-morrow morning to think it over."

"That will do no good, Mr. McGowan," said Elspeth, sadly. "I know myself, and I know that I can say no more to-morrow morning than I've said already, except that I did nothing which seemed to me to be wrong."

"Ah, but I must be allowed to judge whether it was wrong or not," he returned.

"Then—I see that you mean me to go. Shall it be at once, or——"

"Certainly not," Mr. McGowan cut in decidedly. "I cannot be left without any one to fill your place in the high season. Grant already has all that he can attend to, or more, and my hands are over-full. I will let you be the one to give me notice, Miss Dean, as you have been satisfactory in your work, and I do not wish to injure your future career any more than I can avoid doing. You had better give me a fortnight's notice. In that time I can get some one else, and meanwhile I expect you to be absolutely discreet in your intercourse with the guests of the hotel. Now I shall require nothing further from you to-day. Good evening, Miss Dean."

"LADY ARDCLIFFE AND COUNTESS RADEPOLSKOI HAVE BOTH BEEN ROBBED OF THEIR JEWELS."

"Good evening. And—I suppose I ought to thank you. I believe you mean to be kind," said Elspeth.

"I should like to be so, if you had made it possible for me," returned the manager.

There was nothing more for her to say or do, and bowing her head to hide the tears, she left the room.

After all, Lady Lambert had scored. A sudden flash of enlightenment told Elspeth that the elder woman could not forgive her the kindness and consideration with which Mr. Kenrith had treated her. From the very first, when she had been compelled to take a seat in the railway carriage which Lady Lambert had wished to keep for her own party, she had been unjustly disliked. Mr. Kenrith's kindness to her as his secretary and her association with Capt. Oxford had increased the feeling against her, but the climax had come to-day with the invitation from Mr. Kenrith to go out in his motor car as his equal and Lady Hillary's equal. That had placed her on a different footing. She was no longer only the secretary; she was the friend as well, and Lady Lambert had stopped at nothing to be rid of her.

In a way the enmity of a woman of the world for a humble typewriter was a compliment, but Elspeth was in no mood for that point of view. She was bitterly unhappy, horribly humiliated, and could not bear to look forward to the future.

She had been allowed, by Mr. McGowan as a courtesy, to resign, but it was almost as bad as if she had been discharged after a week's trial at the Lochrain Castle Hydro, for after what had passed the manager would certainly not give her an unqualified recommendation. To-morrow, in all probability, he would write to the Agency, from which she had been sent to him, say that Miss Dean was not satisfactory, and ask for some one else in her place.

What a downfall, after her high hopes, and the encouraging opinion Miss Smith had had of her ability. To be sure she had been told that she was too young, but she had meant to show that that opinion was a mistake. Oh, she had meant to do so well, and she had believed that she was succeeding. She had borne herself as bravely as she could, through strange and trying experiences, in the hope of obtaining the success for which she strove, and this was her reward for everything.

All these thoughts rushed through her mind as she left Mr. McGowan's room. She walked with her head down, hoping to meet no one she knew ... through the hall, almost ... as people were preparing for ... dinner. Turning into one of the many intricate corridors, she stumbled against some one who had just come down the stairs she was about to ascend. "... your pardon!" she exclaimed hastily, and involuntarily looked up.

This corridor was dimly lit, but at the foot of the stairs stood a bronze figure in armor, holding a lamp, and the light from the lamp struck full upon the face of the person with whom she had collided. With a little cry Elspeth started back, for the face was the same that she had seen in her room, framed in the white mystery of moonlight.

For a second the eyes, the too brilliant eyes, gazed into hers with an intent and strangely piercing look, almost an anxious look, it seemed. Then the tall man bowed slightly, murmured something in response to her request for pardon, and passed on.

Elspeth stood still, watching, half inclined to follow, yet not daring to do so; for there could be ... that this was a man of flesh ..., and no ghost. He was in ... and did not vanish by apparently ... through the wall, but walked quietly ... somewhat hastily, round the corner ... corridor.

The features ... as before to Captain Oxford's ... that she had seen ... Elspeth told herself that it was ... to believe the man was wearing ... The short, pointed beard ... tely natural, and the face ... older than that of Captain Oxford.

"Who can it be?" ... wondered. "Is it a guest of the ... ordinary, if so, that I've never seen his face before—almost impossible. ... must have been in the house, or ... for some time, because it's ... week since that night when the ghost figure stepped out through the wall into my room. Now that I've seen him again, for it must be the same, I can't be mistaken—it makes that apparition all the more mysterious. I must find out who this ..."

Slowly the girl ... toward her own room, wondering ... was to accomplish what she wanted, now that she was no longer on pleasant terms with Mr. McGowan, and ... odd friendship with Mr. ... was ... Suddenly, however, she ... Mrs. Warden, the housekeeper. ... described the ... did not mean to refer to the ... the old woman would know whether or not there was such a guest in the Hydro.

... and found her way to the housekeeper's room, which she had had occasion to visit once or twice before.

Mrs. Warden was there, and as she had heard of the accident, Elspeth had to tell her all about it, before she could hope to obtain any satisfaction on another subject. Indeed ... flattered herself ... Miss Dean ... come to her room ... giving her the details. Elspeth gathered this from Mrs. Warden's naive thanks, and it was not worth while to hurt her feelings by disabusing her of the impression. Accordingly the girl did not contradict her, but merely said ... I just met in the hall a ... with a short, grizzled beard, wonderfully brilliant dark eyes, and features rather like Captain Oxford's. I never met him before, and I wonder if he can be stopping at the hotel. Can you tell from my description of him?"

Mrs. Warden looked puzzled and shook her head. "Indeed, I can't, Miss," said she. There are plenty of gentlemen with short, grizzled beards, but I don't remember any one with particularly brilliant eyes."

"You would remember, if you had seen his," broke in Elspeth.

"Perhaps I should, Miss," said Mrs. Warden. "But as for his looking like Captain Oxford, I don't think I've ever yet seen that young gentleman, though I've heard plenty about him from one person or another."

"Surely you must have seen him," Elspeth persisted. "He's extremely good-looking."

"Then I'm sure I haven't. I don't call any of the young gentlemen in the Castle at present extremely good looking, though some of them are well enough in their way. But you see Captain Oxford arrived only a day or two before you did, Miss, and almost ever since he came he's kept in his room, or maybe been in Mr. Kenrith's suite, except when Mr. Kenrith's had him out in the motor car. I've never happened to be anywhere about, when he was on view, as you might say, and I don't know that I've had any particular curiosity, though the gossip of the servants' hall is that he's dead in love with that beautiful young lady, the Countess of Lambart's daughter."

"Well, I'm afraid you can't tell me anything about this mysterious newcomer then," said Elspeth, disappointed; "for the only way in which I can describe him accurately is by saying that he looks something as Captain Oxford may look, twenty-five or thirty years from now."

She rose, and Mrs. Warden, who fain would have kept her for a pleasant little gossip, could not persuade her to stay.

This evening the tower room seemed gloomy, as it had never seemed before, even during the ghastly experiences which had so severely tried Elspeth's nerves. It would be hers but for a fortnight longer. She must go, and she did not know where. After all her struggles, all her hopes, the disappointment was too bitter.

How she had admired this room a week ago, and how proud she had been of it! How she had enjoyed the thought of all the nice books whose gilded covers winked at her from behind glass doors. How her courage had risen to the task of finding a solution of the mysteries unassisted by any one. Now she would go away and never know the explanation.

Worst of all, what would Mr. Kenrith think when he heard, perhaps from Mr. McGowan, that she had behaved so foolishly that she had been asked to resign.

She had not dared let herself dwell upon this thought before, but now it overwhelmed her, and the long restrained torrent of her tears burst forth. She could eat no dinner, nor could she sleep that night, though she was undisturbed by any influence outside her own mind.

Her head ached when she rose in the morning, and she was glad to hear the knock which told her that the servant had arrived with tea and breakfast. She was not hungry, but the tea would do her good, she thought.

The man came in and placed the tray on the table, but having done so, he lingered. "There's been a terrible thing happened in the night, miss," said he, with that unctuous enjoyment of the sensational so often seen among persons of his class. "Lady Ardcliffe and Countess Radepolskoi have both been robbed of all their jewels."

CHAPTER XI.
Was It a Plot?

HAD Elspeth herself been in the plot and learned thus suddenly of its discovery she could hardly have been more startled than she was by the news of the robbery.

Yesterday, Mr. Kenrith had lost his jewels in the most mysterious circumstances; and now Lady Ardcliffe and Countess Radepolskoi had been robbed. It was at least a strange coincidence that these events had followed so quickly one upon the other.

Elspeth felt as if she were groping in the dark for a master key which could open all doors and lead her at length into the hidden place where the secret of these mysteries lay. It was as if she caught a glimpse of that key, shining through the twilight, and then, just as she put out her hand, it vanished again.

The servant could embroider his story with very few details. He knew only that the robbery had not been discovered until morning. The maid of the Countess and the maid of Lady Ardcliffe had given the alarm, and it was said that the two ladies must have been chloroformed, as the atmosphere of their rooms was still heavy with the drug.

When Elspeth discovered that the man had little real information, she did not encourage him to stay and gossip, but hurried through her breakfast, and went out to learn what she could for herself.

She was scarcely surprised to see Lady Ardcliffe and the Countess both in the great hall, talking earnestly to Mr. McGowan. No one else had appeared as yet for it was very early, and there had scarcely been time for the exciting news of the robbery to spread through the hotel.

Elspeth had to pass near the group, on her way to the manager's room, and the three were so deeply absorbed in their conversation that they neither heard nor saw the young typist. She had no intention of eavesdropping, but some words uttered by Mr. McGowan reached her ears, and startled her so much that it was all she could do to suppress a cry of distress.

"I do beg that you will help me to avoid a scandal," the manager was saying. "If you publicly accuse Lady Hilary"——

He lowered his voice, and Elspeth heard no more; but it was enough. A glance at the Countess's hard, handsome face showed her that it would take persuasions more powerful than Mr. McGowan's to induce her to relinquish so choice a revenge. Both women hated Lady Hilary Vane, and though it was impossible—Elspeth told herself—that she could be guilty, circumstantial evidence must somehow point to her as the thief, or they would not dare threaten to accuse her.

Elspeth grew cold with fear at the sight of the pitfall prepared for her friend by these two jealous women. Even if Lady Hilary could prove her innocence, she would be made to suffer, and Elspeth could not bear that it should be so. How could she save the poor child? she asked herself.

Then, suddenly, she thought of Trowbridge and his passion for Lady Hilary Vane. From it had sprung the malice of those who would ruin the girl; but through it she might yet be rescued.

There was not a second to spare, if Mr. Trowbridge were to be summoned to this task; and without an instant's hesitation Elspeth sped through corridor after corridor on her way to his sitting room. She had not had time to knock at the door when it opened and he came out. "Miss Dean!" he exclaimed in surprise at the sight of her flushed face.

"I've come to ask you to save Lady Hilary," she burst out abruptly.

"Save Lady Hilary?" No one who saw him then could have doubted the sincerity of his love.

"From Lady Ardcliffe and the Countess," Elspeth went on, breathlessly. "All their jewels have been stolen in the night. For some reason or other they suspect Lady Hilary and are going to accuse her as a thief. They hate her, you know. They are downstairs in the great hall now, talking to Mr. McGowan, who is trying to dissuade them; but I know he cannot. You, perhaps, may. I think it's the only hope. Oh, do make haste. If Lady Hilary should come down, as she generally does about this time, there will be a horrible scene, unless you prevent it"——

The look on his face frightened Elspeth. "I will prevent it," he said. "Go to her. Keep her in her room if you can. Make any excuse. Give me ... the time, that's all I ask."

Then he was gone, and Elspeth did not stop to look after him. She flew off in the opposite direction, which was that of Lady Hilary's ... had not gone far when she ... with her ...

[illegible]

(To Be Continued Next Sunday.)

Consumption Book FREE
200 PAGE MEDICAL BOOK ON CONSUMPTION
... Write at once to the Yonkerman Consumption Remedy Co., 1441 Water Street, Kalamazoo, Mich., and they will gladly send you the book by return mail free and also a generous supply of the New Treatment, absolutely free ...

Rheumatism Quickly Cured
FREE PACKAGE COUPON.
Fill in your name and address on dotted lines below and mail to John A. Smith, 4043 Gloria Bldg., Milwaukee, Wis. ...
Name ....
Street No ....
City .... State ....

Scientific Cure for Fits. Marvellous Results from the Use of Elixir Kosine.
... New York City, Hegeman & Co.; Boston, Jaynes Drug Co.; Chicago, Public Drug Co.; San Francisco, Owl Drug Co.; Los Angeles, Off Drug Co.

Electric Engine with Battery Ready to Run. FREE

FREE WATCH
... ROYAL JEWELRY CO., Dept. 16, Brooklyn, N. Y.

Three Two FREE! Rings ... Sell 20 Lamp Wicks ... MINERAL WICK CO., 40 PINE ST., PROVIDENCE, R. I.

SONG ... Hayes Music Co., 270 Star Bldg., Chicago.

RECEIVE BIG MAIL
Letters, magazines, circulars, samples, pamphlets, packages, pictures, flowers, etc., etc., will be sent you in great quantities, FREE, if you will ... AGENTS' DIRECTORY ... FREE ... HEARST'S AMERICAN HOME MAGAZINE ... EDITORIAL SECTION ... GREAT CONTRIBUTORS ...

I WILL MAKE YOU PROSPEROUS
If you are honest and ambitious write me today. No matter where you live or what your occupation I will teach you the Real Estate business by mail; appoint you Special Representative of my Company in your town; start you in a profitable business of your own, and help you make big money at once. Unusual opportunity for men without capital to become independent for life. Valuable book and full particulars free. Write today. Address nearest office.
NATIONAL CO-OPERATIVE REALTY CO.
... Maryland Building, Washington, D. C. ... Athenaeum Building, Chicago, Illinois
E. R. MARDEN, President

YOUR CREDIT IS GOOD
IMPORTED 100-PIECE DINNER SET
No matter where you live, we will trust you. Only $1.50 per month for this beautiful dinner set of rich imported decorated China. This set has 12 large Dinner Plates, 12 medium size Plates, 12 Tea Plates, 12 Cups, 12 Saucers, 12 Oatmeal, 1 Sugar Bowl and cover, 1 Cream Pitcher, 1 covered Butter Dish, 12 Butter Plates, 1 covered Baker, 1 covered Vegetable Dish, 2 large Meat Platters, 1 medium size Platter, 1 Gravy Bowl, 1 open Bowl, 6 Sauce Plates. We have different size sets ... per month or you can have many other fine articles to furnish your home. Write for catalogue.
J. E. WILSON & CO., 47 Fairbanks Bldg., Chicago, Ill.

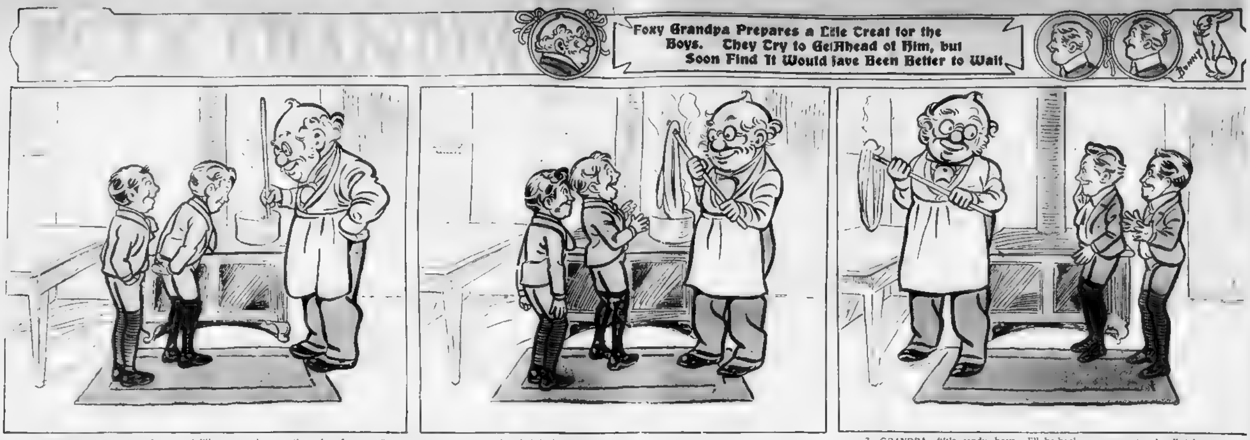

1. GRANDPA: "Boys, watch me and I'll soon make something nice for you"

2. BOYS: "Oh, what is it, Gran'pa?"

3. GRANDPA: "It's candy, boys. I'll be back in a moment and pull it for you. Mind, don't touch it."

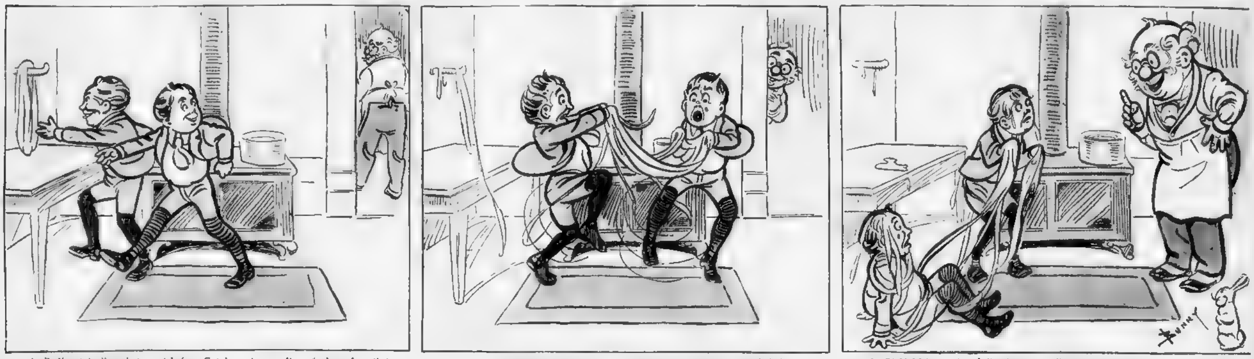

4. BOYS: "We'll pull it a bit before Gran'pa returns. We will show him that we know how to pull candy"

5. BOYS: "Jumping Jupiter! but it's hot and sticky. Help! Gran'pa, help!"

6. GRANDPA: "Why, hello boys! Well, you are in a nice fix. That will teach you to mind better next time."

SAM LOYD'S PYRAMID PUZZLE

HERE we have an interesting puzzle of old Egypt. In the picture we see an old time Egyptian king, who holds in his hand the form of a pyramid in one piece, while at his feet is another pyramid made up of three pieces.

The idea of the puzzle is to fit the four pieces together so as to make one large pyramid—that is, with the pyramid in the old king's hand and the other pyramid at his feet, which is made up of three pieces, put the four pieces together and form one big pyramid.

To 1,000 of our little readers who send us in the correct answer we will mail a pretty puzzle book, if they will send their answers to

PYRAMID PUZZLE,
P. O. Box 1551, New York City.

EDITORIAL SECTION

POLITICS · ART · SCIENCE · LITERATURE

BOSTON AMERICAN, SUNDAY, MARCH 3, 1907.

WHAT CHANCE IN LIFE HAD THIS MAN?

THERE are on this page three pictures—pictures of human life as unearned, inherited money PERVERTS HUMAN LIFE.

There are here and there men in the world who can rise up and BE MEN, even under the handicap of great inherited wealth, acquired in early life.

But the men that succeed IN SPITE OF WEALTH are so few that they can be counted almost on the fingers of the hand. They are not one in a thousand that compare with those that succeed IN SPITE OF POVERTY.

There are men that long foolishly and idly for the great fortunes of which America talks and for which America struggles.

There are others, loving but misguided fathers and mothers, that long for great fortunes to leave to their children. All of those whose minds are fixed upon great sums of money, whether for themselves or for their children, are invited to study and to think on their own account of the three pictures on this page.

⁂

WHAT DOES TOO MUCH MONEY DO FOR CHILDHOOD?

It kills the child's imagination. He is overwhelmed with presents; everything he wants and more than he wants he can have AND MUST HAVE.

Foolish luxury, foolish toys, foolish, servile servants, foolish flattery—all these warp his little mind, magnify his childish self-importance.

The father spends his money TO MAKE THE CHILD HAPPY, BUT HIS CHILD GETS INFINITELY LESS FROM ALL THE MONEY THAN ANOTHER CHILD GETS FROM A RAG DOLL, FROM A TURTLE FOUND IN THE FIELD OR A SHELL PICKED UP ON THE SHORE.

Tired of life before life has really begun, cheated out of the mental growth, the spiritual excitement that the child should find in devising its own interest, and seeking its own amusement, the unhappy child of those that are foolish and too rich goes from a babyhood of boredom into a young manhood of satiety and mental dullness.

⁂

Who has not seen the tired, listless, drooping, false-living young men THAT NEVER KNEW WHAT IT WAS TO TRY OR TO NEED TO TRY?

These young men drag themselves over the earth, spending as they go the money that does not make them happy, and that brings happiness to no one else.

They can HAVE everything, and therefore THEY WANT NOTHING. They cannot tell real friends from false. Usually they have no friends—but parasites instead of friends. They are not hungry; they are not thirsty, or at least not normally so.

They have worn out and exhausted every attraction and every feeling before it was half developed. They find even vice tiresome and self-indulgence a bore. They may well envy the daily work of the meanest man that waits upon them, AND THAT NEEDS THE MONEY HE EARNS.

The lives of such young men are made desolate by too much. Their cheated childhood is followed by a disappointed, cheated manhood.

⁂

And then comes at last old age, disillusion, complaints about the world and about life. The money is there still, perhaps, and the checkbook works its miracles. But miracles of the checkbook are very tiresome at the end of long years. Nobody need envy the rich, useless, idle old man whose old age follows upon an idle childhood and an idle youth.

Such a man in his last day may well stretch out his hand to death as almost the first real and sincere friend he has known. This friend will at least take him away for himself, wipe out the slate that has only self-indulgence, satiety, disappointment written upon it, and give the tired soul a chance to begin on a new and clean page.

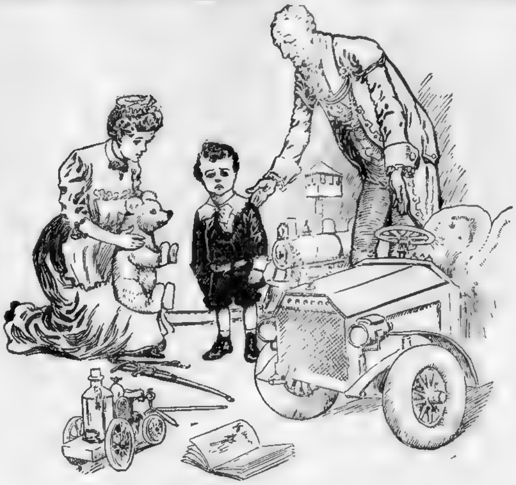

"Robbed of His Childhood by Foolish Luxury"

"Robbed of His Young Manhood by Wasting Satiety"

"Robbed of Old Age's Comforts by Absence of Friends and Absence of Purpose"

BE USEFUL OR YOU MUST BE UNHAPPY

⁂

There is more excitement and happiness in doing one simple piece of work well than in spending all the useless money that ever was left to a useless child.

The man with a hundred millions may cheat the people, deceive himself, dodge the laws, BUT HE CAN'T CHEAT NATURE OR DODGE HER LAWS.

To every man and woman in the world there is a law that says every day, "YOU MUST BE USEFUL OR YOU MUST BE UNHAPPY."

Only in real activity of the mind can real enjoyment of life be found. The man digging a ditch honestly, hungry for his simple meal when the hour comes, is a far happier creature than the self-indulgent, idle bore, a perpetual spender of money earned by others.

This fact should sink into the minds of Americans, especially of young people, and it should divert our national attention from the everlasting pursuit of the superfluous dollars that mean nothing.

⁂

Every man should want to have as much as will keep him independent AND PROTECT THE WEAK THAT DEPEND UPON HIM.

Every man should look into the future and decide that his old age shall find him independent and not a slave. Every man should realize that actual poverty in old age MEANS ABJECT, PITIFUL SLAVERY.

But BETWEEN the slavery of poverty and the dull slavery of great wealth, there lies the land in which men are busy and useful, and temperate AND HAPPY.

Nobody need envy the young man, the child or the old man that has too much. But the man with too much may well envy the simplest, most modestly paid, HONEST, CONTENT WORKER IN THE NATION.

We believe that parents should impress this upon children and try to make them understand it. There is hardly a neighborhood in which you may not point out some child ruined by too much indulgence. There is not a village but has its warning in the case of some young man made useless by the foolish fondness of the father or mother giving too much money to a child or a youth.

It is the duty of older men and women to impress upon the young constantly that they can only find happiness in real achievement and in real work. And we beg our readers to think of this in talking to the young, in impressing their ideas upon them.

⁂

In the criminal court of New York city a young man is on trial for murder.

This young man is a sad illustration of the truths that we seek to convey.

He had from childhood millions. These millions turned him away from a useful life. They made real effort seem waste of time. They drove him out of the paths in which he might have found real happiness, and they have landed him at last where he stands to-day—at the end of a cheated childhood and a wasted youth.

ART AND MAMMON

by Ella Wheeler Wilcox

Copyright, 1907, by American-Journal-Examiner.

WE read and hear much of the decadence and death of art in this age.

We read and hear much of the vulgar commercial and financial eminence of th[illegible] era, and then we read and hear still more of the glorious centuries departed, when the whole civilized world seemed consecrated to art.

In Naples it was my good fortune to meet our most famous American landscape artist, Harry Ranger, who is as brilliant and good as he is gifted.

Genius is not always associated with brilliancy and worth. It is sometimes a fungus growth on a poisonous or a dead tree. But in the case of Mr. Ranger the tree is virile, and its branches are full of health, and cool, green restfulness is found beneath their spreading arches.

Harry Ranger is one of a few painters who are absolutely above and beyond all jealousy and prejudice. Perhaps of all the arts painting is most torn with those vices; and it is consequently gratifying to find a great and successful man so sweetly generous and kind in his estimate of other fellow workers as Harry Ranger, and so ready to give a helpful criticism or a word of encouragement.

But that is what true greatness means.

I said to Mr. Ranger that, without being a competent art critic, I believed real art, in painting and sculpture, was very much alive and at work to-day, and that it gratified me to find over here in Europe such evidences of great American genius.

In Paris the work of T. Scott Debo is everywhere attracting attention; in Rome such American sculptors as C. M. Ezekiel and H. C. Anderson are doing work of tremendous power, and the color schemes of Charles Walter Stetson are among the notable things in the art world to-day.

These are but a few of the many American names that might be cited in the Old World. And then Mr. Ranger proceeded to tell me some interesting facts connected with art and commercialism. Here they are:

The great art of every epoch has always been associated with the great commercial prosperity of a country.

From 1400 to 1600 Italy was a commercial centre of the world.

It was during that period that the art of Italy budded, blossomed and bore imperishable fruit.

The money power of Italy declined after the beginning of the seventeenth century, and art declined with it.

Then Holland became a famous mercantile fortress. In Rotterdam Rembrandt rose to greatness, when well-fed men boasted in public of their immense wealth and material prosperity. The whole desire of the day seemed to be for money and display at the time Velasquez and Watteau did their immortal work. When France, Spain, England exported, traded and gloried in commercial prosperity, their artists mounted to prominence and glory.

Nilson, Moreland, Reynolds, Turner were all associated with eras of prosperity. France was a commercial power from 1830 to 1880, and the Barbizon school flourished in the same period.

America is generally spoken of to-day as a purely commercial nation, devoid of all other qualities. Yet *in America to-day is waking to life the new great art school of the world.*

Already art buyers are coming to the American shores from all quarters of the globe, looking for original painters and sculptors; already there is an expectancy in the attitude of the art connoisseur, where once there was irony, when American artists are under consideration, and before another century passes American art will astonish the world.

Rome, Pompeii, Venice, Athens, Syracuse, all were rich in material prosperity when their imperishable works of architecture and art were produced.

Just why this is so can be easily understood. All success breeds success. Achievement stimulates action. To see one produce a result spurs on others to effort. Nothing is so contagious as success. Then, when money has been accumulated, its natural use is in beautifying the world.

While the financier, the trader and the merchant are proving their prowess in the world of commerce, the artist is stirred to action; and when he produces a work of beauty the financier covets it, and then begins the birth of a new era of art.

There is no such thing as "art for art's sake" alone. Art must be associated with Mammon to reach its highest level.

America is great in invention, trade and commerce. Immediately in their wake follows art—a new art. And it will prove an art as virile, as unusual, as wonderful and as immortal as the world has ever known.

All hail to American art!

In Rome during the reign of one emperor 4,000 beautiful fountains were erected. Hundreds of them exist to-day, a delight to the eye of every beholder. They gave employment to scores of artists and artisans, and they gave a great impetus to art.

We need such a public art spirit in America to-day. We need men and women of influence and culture who will imbue the public mind with a desire for national and civic art and who will regard our painters and sculptors as great benefactors of humanity, to be encouraged and aided and sustained by appreciation and patronage, instead of as poor dre[illegible]ers, who live from hand to mouth and who belong to the world of Bohemia.

Of all the purse-proud, conceited aristocracy of old Greece, Rome, Venice, Athens, nothing remains but the *works of art.* The *aristocracy of art* alone is enduring—immortal.

The only glory which hangs about the names of a score of old Grecian and Roman rulers is their patronage of art. Let our financial rulers of America take heed and seize their one chance of being remembered in centuries to come by associating themselves with the great coming school of American art.

Instead of foraging among Old World art stores for questionable originals of old masters, let them turn their eyes on the artists of their own land and help to give American art the impulse which it needs to raise it to imperishable fame.

Vale the old masters!

Hail to the new masters!

The Coming of Summer — By Garrett P. Serviss

Copyright, 1907, [illegible]

A PERPETUALLY recurring question of interest to everybody is that of the nature of the change which turns Winter into Summer, or vice versa. Intelligent people sometimes persist in disregarding or rejecting the explanation offered by astronomy, an explanation which is, nevertheless, perfectly sound and irrefutable.

The sun is just now rapidly rising again from the Southern Hemisphere, and on the 21st of March it will cross the equator, and in the Northern Hemisphere will begin to rise and set north of the true east and west points. The gradual increase of temperature and the awakening of vegetable life in our part of the world will follow from the growing warmth of the atmosphere and soil, caused both by the higher inclination of the sun's rays and the increasing length of time that it remains above the horizon—in other words, the excess in length of day over night.

On the 21st day of June the Summer solstice, when the sun reaches its northern declination, the days will attain their greatest and the nights their least length in the Northern Hemisphere. But the heat will continue to accumulate for a month or six weeks after that date, because, [illegible] the days will continue to [illegible] than the nights, until the [illegible] of the Autumnal equinox, September 22, and consequently the surface of the earth will receive by day a greater quantity of heat than it will radiate off by night.

Both of the causes above mentioned operate together. The sun being higher in the sky, the same quantity of its beams fall upon a smaller area of the earth's surface, and heat it more than when the sun is low, as in Winter, and when, consequently, the same quantity of radiation is distributed over a greater amount of surface.

Anybody can satisfy himself in a moment of the effect of the inclination of a surface upon the amount of heat received by it by holding the back of his hand first squarely before a fire or hot lamp-chimney and then, without changing the distance, turning it so that the rays fall very sloping[illegible]. A marked [illegible]ing will be [illegible] as soon as the surface of the hand is presented at a low angle to the impact of the heat rays. They come in straight parallel lines, and no matter how crowded this may be the number falling upon any given surface will depend upon the inclination of that surface to the direction of the rays.

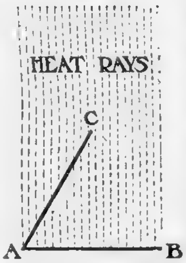

FIG 1.—How the heat received varies with the inclination of the receiving surface.

This is graphically illustrated in Figure No. 1, where we have two lines of exactly the same length, A B and A C, one presented at a steep slope to the rays and the other presented square to them. The eye perceives the effect at once.

The same thing, in principle, occurs when the sun's rays reach the earth's surface at a low or a high angle. Yet this perfectly manifest fact, which plays a chief part in producing the change of the seasons, is frequently disputed.

The other cause of the accumulation of heat producing Summer is illustrated in Figure No. 2. Here we see that, while day and night are always equal on the equator, they vary greatly in both the Northern and the Southern hemispheres. We have taken the state of things as it will be on the 21st of the coming month of June. Then the sun at noon will be only about seventeen and a half degrees south of the zenith, or overhead point, and will rise in the northeast and set in the northwest.

It will be several hours longer above the horizon in every twenty-four-hour period than it is below it. In other words, the day will be much longer than the night—about six hours longer, day lasting fifteen hours and night nine hours.

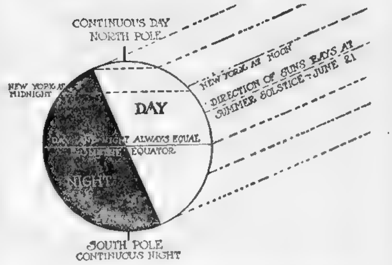

FIG. 2.—Effect of the sun's declination upon the comparative length of day and night.

In the figure a rough comparison of the length of day and night is furnished by the relative lengths of the two parts, the dotted line connecting the place of New York at noon and at midnight. It will be seen that, as New York is carried round by the earth's rotation, it is much longer in the sunlight than in the shadow.

A glance will also show that the relative length of the day, as compared with the night, increases at all points on the earth north of New York, until, when the polar circle, indicated by a short dotted line, is reached, the night disappears entirely, and continuous day reigns around the North Pole.

In the Southern Hemisphere the reverse necessarily occurs, and there the days are shorter than the nights just as during our Winter, while at the Antarctic Circle day vanishes entirely and continuous night reigns within that circle around the South Pole.

Sir Robert Ball has calculated that if the total quantity of heat received by the earth from the sun in a year is represented by 365 units, then each hemisphere in turn will receive 229 of these units during its Summer and 186 during its Winter.

Mirandy on the Man and the Dress Question — By Dorothy Dix

Copyright, 1907, by American-Journal-Examiner.

"IF dere is one thing dat riles me [illegible]" observed Mirandy [illegible] "hit is dese heah [illegible] men what's always a-buttin' [illegible] an' tryin' to tell w[illegible]

"'Cose I ain't [illegible] of sense about [illegible] [illegible] to clothes [illegible] [illegible] ption. I ain't [illegible] see he was a ta[illegible] betwixt a gold plate an' a [illegible] or dat could [illegible] his collar, an' bustin' his finger nails, an' usin' langwidge dat no Christian lady ought to hear mentioned in her presence.

"An' dat's all right. I ain't a-quarrellin' 'bout dat, for de less a man knows about a woman's business de better off she is, an I shorely is sort of suspicious of a man dat's too handy fastenin' up a longery waist wid twenty-seven [illegible] buttons an' a few blind [illegible], but [illegible] frets me is for men to set up in dere own [illegible] looks lak a set of stovepipe [illegible]nts riveted togedder at de ends—an' try to dictate to women 'bout what dey shall wear.

"H[illegible] surely does raise my dander. Now, las' night me an' Ike was a-settin' round de kitchen stove, jest as ca'm an' peaceable as a basket of kittens, me a-patchin' little Teddy Roosterfelt's britches, and Ike a-persuin' de evenin' paper, when all to oncet he sing out:

"'Git ready to move, Mirandy, for I am gwine to hike out to de promised land of Mis[illegible]'

"'Why for?' I inquires.

"'Becaze,' says he, 'a man out dere is gwine to introjuce into de Legislature a bill dat will make hit onlawful for any woman, married or single, to buy, or have give to her, or git in any way, mo' dan two hats a year; an' furdermo' hit's a felony, an' arson, an' breach of de peace for either one of dem hats to cost mo' dan $1.98. Bless Gord,' he goes on, a-rollin' up his eyes to de ceiling, 'dat I is done live to see de day dat a man is riz up dat is got de courage to grapple wid de bonnet evil, an' try to squelch hit onder his heel.'

"'You think dat bill is gwine through,' says I, 'an' is gwine to become a law.'

"'Dat hit is,' spons he. 'Ev'y man dat has suffered from havin' to pay for flower bunnits, an' chicken fedder plumes—an' whar is de home dat de trail of de millinery bill has not blighted?—will vote for dat unanimous.'

"'My lan'!' sclaims I; 'but ef dat's so, den Missoury is gwine to present a gran' openin' for de sale of dis heah growerine hair tonic.'

"'How's dat?' inquires Ike.

"'Becaze,' says I, 'ev'y man dat votes for hit is gwine to be snatched bald haided de minnit he gits home an' meets his wife an' daughters. We women is po', meek, humble, downtrodden creeters dat lets you men vote for us, an' run our religion for us an' collect our wages, but dre's one [illegible] liberty dat we'll fight to de death for, an' dat is de right to dress lak we please, an' buy as many hats as we can get credited for, an' de man dat tromples on dat right does so at his peril.'

"'Cose dere warn't nothin' pussonal in my remarks,' 'spons Ike, seein' dat I was toyn' sorter keerless lak wid de stove lifter.

"'Huh, dere'd better not been,' 'spons I, for I was all het up. I'd des lak to see de man dat would dictate to me 'bout de number of fedders dat I had on my bonnit. Dere shorely would be a call for de ambulanche in dat neighborhood.'

"'Please yo'self; please yo'self,' said Ike, a-subsidin' into his paper, an' turnin' to de murders to kinder cheer hisself up, an' I spons dat I will, seein' as how I is a ablebodied woman wid a taste for de fashions.

"Yassum, men shorely is funny in thinkin' dat dey knows how women ought to dress. Dere's Sim Hawkins, he's one of de [illegible]est young men wid a Adam's apple [illegible] lak he done swallowed a punkin' an' hit lodged in his throat, an' a call to set ev'ybody right in de world. Sim, he comes to see Ma'y Jane, what's mighty peart an' styly, an' [illegible] biggest pompadour on de [illegible], an' I [illegible] him prognosti[illegible] to her about de [illegible] way dat she [illegible]

"'Hit suttinly [illegible] show dat women [illegible] weaker vessel [illegible] to Ma'y Jane [illegible] way dat dey dresses. Look at dem [illegible]bird-heeled shoes of yourn dat throws yo' body out of jint, an' is liable to break yo' neck at any minnit, to say nothin' of de corn crop dey is a-raisin'. Why don't you git some broad-soaled, flat shoes dat is comfortable, an' got some wear to 'em.

"'An' look at de way you is got yo waist pinched in. I bet dat yo' lungs would curl up an' die wid surprise ef dey was to git one good long breath. An' dat in't de wust of hit. Here you is a-tryin' to ketch pneumony by wearin' dem see-more shirt waist instid of some good red flannel underwear. I don't see why women ain't got enough sense to dress sensible.'

"'De reason,' says Ma'y Jane, 'is becaze you men won't let us. We has to risk our lives, an' suffer tortures, wearin' uncomfortable clothes to please you an' keep from bein' left on de ole maids' bench.'

"'Fur from hit,' spons Sim. 'I'd admire to see a woman dressed accordin' to a man's idee.'

"'Well, says Ma'y Jane, 'dere's Saliny Sue, what wears common-sense shoes. Why don't you 'scort her to de dance?'

"'Dat splay-footed nigger?' sclaims Sim. 'Not me.'

"'An', goes on Ma'y Jane, 'she wears de rational dress, an' a health waist, why don't you ax her to go wid you to de chu'ch supper instid of me?'

"'I'd as soon be seen out wid my ma's fedder bed,' says Sim.

"'An' Saliny Sue don't waste no money on hats,' peruses Ma'y Jane. 'She's been a-wearin' de same one for fo' winters.'

"'Hit' looks lak hit,' says Sim. 'An' as I ain't in de business of totin' roun' skeercrows I passes by Miss Saliny Sue, but ef you'd only dress sensible you'd look lak a angel.'

"'Maybe so,' spons Ma'y Jane, 'but I ain't gwine to be fool enough to risk hit, for I done observe dat when a woman dresses lak a man's ideal he's mighty skittish 'bout bein' seen out in public wid her, but as long as she looks lak a fashion plate he sorrows over her folly, an' totes her roun' to places whar f[illegible]ks can see what a fine-dressed gal he's got on de string.'

"Yassum, dat's 'bout de size of hit, an' dat's de reason dat men is flyin' in de face of providence when dey tries to meddle wid [illegible] dey don't onnerstand, an' ain't got no [illegible] onderstandin' 'bout women's clothes. Ev[illegible] now an' den Ike sees some peart little slip of a gal about seventeen years ole in a red dress an' he comes home an' axes why I ain't got taste enough to buy a frock lak dat an' he don't know dat ef I'd git my 240 pounds of fat in a red dress dat I'd look lak a house afire, an' once he was so took wid a hat wid a settin' hen on hit in a nest of green ribbon dat he bought hit for me on de installment—an' dat hat mighty nigh landed us in de divorce court.

"Yassum, men ain't got no business makin laws 'bout women's clothes, an' I bet dat Missoury law about two bunnits a year is gwine to make business for de horspitals. An hit won't be de women dat'll be callin' for de arnicay, neider.

"Cose dere warn't nothin' pussonal in my remarks," spons Ike, seein' dat I was toyin' sorter keerless lak wid de stove lifter."

"Git ready to move, Mirandy, for I am gwine to hike out to de promised land of Missoury."

STAGE NOTES

MAXINE ELLIOTT HOLLIS ST. THEATRE

MARK KENT CASTLE SQUARE THEATRE

MARY YOUNG BIJOU THEATRE

He that keeps nor crust nor crum,
Weary of all, shall want some.
—The Fool in "King Lear."

Great Stars in Tragic Repertoire the Features

Foremost Representatives of Italy and America Vie With Each Other on Local Stages.

GREAT dramatic stars in repertoire will be the chief theatrical attractions in Boston this week. [illegible] from across the water to come to America [illegible] to Boston, for his first engagement in America [illegible] Ermete Novelli, legitimate successor to the elder Salvini, honors Boston to-morrow by giving her the first performance in America. Robert Mantell [illegible] of American tragedians, continues at the Tremont [illegible] His artistic [illegible] Maxine Elliott [illegible] to the Hollis, where [illegible] at the Boston [illegible] another week. John Craig is [illegible] season at the [illegible] while the Castle Square is giving another of [illegible]

At the Old Howard a change of policy [illegible] Empire burlesque circuit. Big bills [illegible] at the vaudeville houses, and the three [illegible] Bickel, Watson and Wrothe [illegible] at the Globe with their success of last season. There is plenty of excitement [illegible] for lovers of sensation in "No Mother to Guide Her" at the Grand Opera House, and "Confessions of a Wife" at the Bowdoin Square.

ERMETE NOVELLI AS GERONTE IN "IL BURBERO BENEFICE" (THE BENEFICENT BEAR) AT THE MAJESTIC

BICKEL, WATSON AND WROTHE IN [illegible] AT THE GLOBE

DORA LEVERE AT THE PALACE THEATRE

SCENE FROM "WAY DOWN EAST" AT THE BOSTON THEATRE.

Plays in Boston This Week

- AUSTIN & STONE'S—Features, vaudeville.
- BOSTON—"'Way Down East."
- BIJOU—"Lend Me Your Wife."
- BOWDOIN SQUARE—"Confessions of a Wife."
- CASTLE SQUARE—"The Eternal City."
- COLONIAL—"The Grand Mogul."
- COLUMBIA—Sam Devere's Company.
- GLOBE—"Tom, Dick and Harry."
- GRAND OPERA HOUSE—"No Mother to Guide Her."
- HOLLIS STREET—"Her Great Match."
- HOWARD—"Cherry Blossoms."
- KEITH'S—Vaudeville.
- LYCEUM—Rose Sydell's Girls.
- MAJESTIC—Novelli in repertoire.
- ORPHEUM—Vaudeville.
- PALACE—New York Stars.
- PARK—"The Little Cherub."
- TREMONT—Mantell in repertoire.

ROSE LYELL AT THE LYCEUM THEATRE

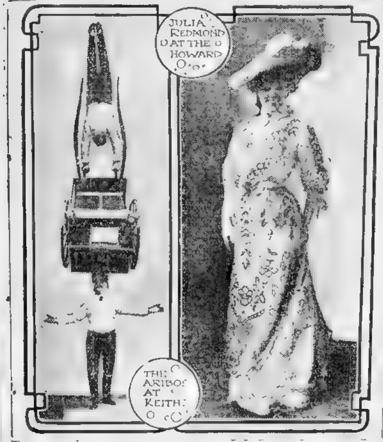

JULIA REDMOND AT THE HOWARD

THE ARBOS AT KEITH'S

With the Masks and Mummers
By "The Observer"

D[illegible]

[illegible]

[illegible] Actors' [illegible] I have heard [illegible] Little [illegible] her personality [illegible] Miss L[illegible] is going to be [illegible] making [illegible] at the Castle Square. Who knows what may happen [illegible] company. The [illegible] success.

* * *

SAW a genuine novelty at [illegible] "The Red Owl," William Gillette's [illegible] of these bulbs with the unpronounceable names that are on sale at the florists about this time of year. They are very ordinary looking affairs to start [illegible] turnips [illegible] breath away with the suddenness of the development. They climb to surprising heights before your very eyes and bloom as though under the fairy wand of [illegible] growth and [illegible] is the [illegible] finished [illegible] variety [illegible] But when [illegible] out. The [illegible] original package. [illegible] "The Red Owl" [illegible] bird, and [illegible]

SCENE FROM THE "GRAND MOGUL" AT THE COLONIAL

Castle Square Theatre

[illegible]

Bruno Rocco, Elfreda Lasche [illegible]

Grand Opera House

The fact that Lillian Mortimer [illegible]

[illegible] Bavaria [illegible]

Columbia Theatre

Sam Devere will bring [illegible]

Continued on Pages 20 and 21.

Orpheum Theatre

[illegible]

pictures complete the bill.

Colonial Theatre

"The Grand Mogul" crowded the Colonial all last week with large enthusiastic audiences and [illegible] Mr. Morgan has more work to [illegible] Miss Elsa Ryan has made a de[illegible] Mabel Hamilton, [illegible] John Dunsmure [illegible] The Grand Mogul is a [illegible] comedy and magnificence.

Park Theatre

Charles Frohman's [illegible] extending [illegible] engagement of Hattie Williams in "The Little Cherub" at the Park Theatre [illegible] Boston [illegible] Miss Williams and [illegible] extension of time here [illegible] The Little Cherub [illegible] week at the Park to-morrow [illegible] to meet the great demand [illegible] found necessary to give matinees on Wednesdays as well as Saturdays.

Boston Theatre

It occurs to one after seeing the play for several successive seasons that "'Way Down East" is wonderfully like the farmer boy, Hi Holler. It is imbued [illegible] with health, vigor, [illegible] and homely virtues. That is a hard combination to beat. It may not, of course, have the brilliance of the city play, for it is too exotic, nurtured in the conservatory of social shallowness and in the soil of polite hypocrisy. It does not scintillate with the blase epigrams of the modern social drama, but somehow that does not matter. To-morrow evening this quaint New England drama will enter upon its third and final week at the Boston Theatre. There are Wednesday and Saturday matinees.

Bijou Theatre

This week at the Bijou Theatre will mark the final fortnight of the John Craig stock company in its present surroundings, and the play chosen is another of those delightful farces, "Lend Me Your Wife," which has not been seen here for several years. The motif of "Lend Me Your Wife" is the terrorizing of one man's wife and child by a friend in order

ROBERT MANTELL AT THE TREMONT

LILLIAN MORTIMER IN "NO MOTHER TO GUIDE HER" AT THE GRAND OPERA HOUSE

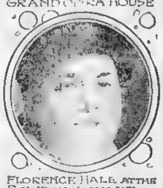

FLORENCE HALE AT THE BOWDOIN SQUARE THEATRE.

ANDY LEWIS AT THE COLUMBIA

What the Theatres Offer

There is [illegible] of tragedy, music, drama, comedy [illegible] week's list of play[illegible] to satisfy the most [illegible] offerings.

Majestic Theatre

Having [illegible] Ermete Novelli, who has worn the laurels of her stage ever since the retirement of the aged Tommaso Salvini, will make his first appearance in the United States at the Majestic Theatre to-morrow evening, supported by his own Italian company. Boston is one of the three cities only in which this great actor is to appear. After Boston will come New York and then Philadelphia. Novelli will make his first bow in this country to-morrow evening in [illegible] of Louis XI, a part [illegible] Irving and Keene. [illegible] Paris [illegible] Shylock and King Lear [illegible] play, "The Outlaw" [illegible] in which the elder Salvini was so impressive, and as the good-natured but grouchy Geronte in [illegible] Venetian comedy, "The Beneficent Bear" (Il Burbero Benefico"). English-speaking playgoers of Boston will be particularly interested in his Louis XI" (also repeated at the Saturday matinee), his Shylock and his King Lear. His Shylock is said to be a startlingly original [illegible] ation.

Tremont Theatre

Mr. Mantell's second week at the Tremont Theatre will be devoted to four plays, three of which will be Shakespearean—"Othello," "The Merchant of Venice," and "King Richard III." The fourth, "Richelieu," will be given by request, and ought to draw an immense audience, for the reason that it is nineteen years since an adequate performance of the play was given here. It was one of Booth's great roles; but since his death it has enlisted the attention of no other first-class actor save Mr. Mantell. It will be acted on Wednesday afternoon, for the only time in Mr. Mantell's engagement. Mr. Mantell's Othello, remembered here as a fine and moving portrayal, will be seen to-morrow and Tuesday nights, his Shylock on Wednesday and Thursday nights and Saturday afternoon, and his King Richard III., in which he made so sensational a success two years ago in New York City,

Hollis Street Theatre

Continuing [illegible] goers will [illegible] to see Maxine Elliott [illegible] ful play in which she [illegible] comedy, "Her Great Match." Miss [illegible] engagement of two weeks [illegible] Wednesday and Saturday matinees. [illegible] Match and Miss Elliott's role [illegible] greatest personal [illegible] has shown no more [illegible] Mary [illegible] Miss Suzanne Perry, Miss [illegible] Miss Agnes [illegible] Edwards [illegible]

Globe Theatre

To hide [illegible] targets [illegible] at West Point Military Academy and try to explain to each other how to escape by dodging the bullets, to get possession of [illegible] which operate a flying battery [illegible] try to escape being shot for having them in their possession by transferring them to each other's pockets [illegible] Island of [illegible] Bickel, Watson and Wrothe, as "Dutch," "Brian" and "Irish," [illegible] roars of laughter [illegible] "Tom, Dick and Harry" [illegible] will be the attraction at the Globe Theatre commencing [illegible] to-morrow. This is the second edition of [illegible] laugh makers. If the old figurative expression of "raising the roof" with laughter were possible [illegible] they would be playing under the [illegible] canopy of the sky. Monday, Wednesday and Saturday matinees will be given.

Keith's Theatre

Feature at Keith's this week will be the great English actor, R. A. Roberts, in his famous protean sketch, "Dick Turpin," in which he portrays several incidents in the life of that notorious highwayman, playing all of the characters himself. Rice and Cady, the best team of Dutch comedians now in the varieties, reappear and three European acts imported especially

BU-LAX
THE GREAT LIVER SALT
Absolutely CURES CONSTIPATION
25c & 50c ALL DRUGGISTS

NOVELLI IS BEST ACTOR IN THE ENTIRE WORLD
—SARAH BERNHARDT

Great Italian Tragedian Makes His American Debut in Boston

ERMETE NOVELLI

On Local Stages This Week.

Continued from Page 1

Austin & Stone's Museum

Bowdoin Square Theatre

Howard Athenaeum

Lyceum Theatre

Palace Theatre

Palace Theatre patrons will enjoy this week...

Park Square Rink

Point of Pines Park

Craig's Last Week

Savage Starts Paper

Innovation at Keith's

Eden Musee Opens

New Manager for Orpheum

...Robinson, the present manager of the ... goes to New York as manager of the Colonial Theatre of Percy G. Williams.

PLAYS TO COME.

SUNDAY CONCERTS.

AMUSEMENTS. AMUSEMENTS. AMUSEMENTS. AMUSEMENTS. AMUSEMENTS.

BOSTON THEATRE
LAWRENCE McCARTY — Lessee and Manager
LAST WEEK
MATINEES WEDNESDAY AND SATURDAY
Wm. A. Brady's Special Production
WAY DOWN EAST
BY LOTTIE BLAIR PARKER — ELABORATED BY JOS. R. GRISMER
SECURE YOUR TICKETS EARLY
Will not be seen in any other city in New England — BEST SEATS 1.00
NEXT WEEK, MONDAY, MARCH 11
AUGUSTUS PITOU Presents
The Sweet Singing Comedian
CHAUNCEY OLCOTT
In His New Romantic Drama
EILEEN ASTHORE
By THEODORE BURT SAYRE
Special Matinee Monday, March 18
TICKETS ON SALE TOMORROW
SPECIAL NOTICE
MONDAY, APRIL 1st ONE WEEK'S SEASON OF
GRAND OPERA
BY THE ... METROPOLITAN OPERA HOUSE, N. Y.

TONIGHT BIG SUNDAY 15-25-35-50 CONCERT
ALL NEW FACES POPULAR PRICES
ROGERS & YALE — GINGER GIRLS
LECLAIR & BOWEN — Burlesque Acrobats
KIMBALL & DONOVAN — HUME & LEWIS
NELLIE RIDGWAY — JENNINGS & JEWELL
THE GREAT AMOS — COLUMBIA FOUR
VITASCOPE—SUPERB MOVING PICTURES.
500 ORCH. SEATS 25c ... 25c ... 1000 OTHERS 15c

GLOBE 25c MATINEES MONDAY Wednesday and Saturday
Souvenirs to Ladies Every Monday Eve.
Nights Best Seats 25-50-75 No Higher (Just a Few Front Seats 50c)
ONE WEEK—Beginning with MATINEE TOMORROW, Monday
A. H. WOODS PRESENTS THE PREMIER TRIO OF FUNMAKERS
BICKEL, WATSON AND WROTHE

THE SHOW WITH 1000 LAUGHS
SIXTEEN MUSICAL MASTER PIECES
GORGEOUSLY GOWNED GIRLS
BIGGER BRIGHTER BETTER THAN EVER
IN TOM, DICK and HARRY
WITH A BIG SINGING AND DANCING COMPANY OF FIFTY
SPECIAL A Handsome Souvenir to Every Lady Holding Orchestra or 50c Balcony Seat Tomorrow (Monday) Night
MON. MAT. MARCH 11 The Favorite Play of the Great Southwest TEXAS SEATS TOMORROW
TONIGHT CONCERT Benefit Kingston Dispensary
25-50 Ticket Office Open Today at 2 P. M.
Just a Few at 75c
EDWARD CLARK And His 6 Winning Widows.
NICHOLS SISTERS The "Kentucky Rosebuds."
4 NELSON COMIQUES World's Greatest Comedy Acrobats.
MITCHELL & CAIN
JANE COUTHROPE & CO. — KELLEY BROS — HOWARD & RUTHERFORD Singers and Talkers.
HAL. MERRETT — CLOBOSCOP — MLLE. LATINA Physical Culture.

For Dramatic News and Notes
See Page 19

PALACE
HOME OF BURLESQUE
New York Stars Burlesquers
In their new and up-to-date Burlesque ... entitled
A Swell Set in Paris
Introducing a coterie of clever comedians ... a chorus of handsome and talented
SHOW GIRLS
In dazzling costumes, embellished with a wealth of beautiful stage settings, in conjunction with
OUR OWN Vaudeville 10 Star Acts
MAKING TWO BIG SHOWS COMBINED
Admission . . . 10c and 20c
Reserved Seats . . 25c and 50c
Show going on all the time, 12:30 P. M. to 10:30 P. M.

Castle Sq. THEATRE
Down Town Office, 15 Winter St.
Daily at 2 and 8
A SUPERB PRODUCTION OF Hall Caine's Great Play
THE Eternal City
Souvenir Chocolate Bonbons at Monday Matinee
Week of March 11—Madame ... Amusing Comedy, AN AMERICAN CITIZEN

SCHOOL VACATION
March 22 to April 1st
Attractive Tours
AT LOW RATES
COVERING ALL EXPENSES.
EUROPEAN TOURS
GEORGE E. MARSTERS
298 Washington St., Boston

BOSTON'S EDEN MUSEE
729 Washington St
Near Essex
Opens Wednesday, Mar. 6, 7 p. m.
80 Groups
Over 200 Figures
Admission, including the Chamber of Horrors 25 cents
Children under 12 . 15 cents

TO-NIGHT Grand Concert
HARDY BULGER & CO. — THAT QUARTETTE
AL. WESTON & CO. — BARROWS-LANCASTER CO
JOHN & LOUIS BOLLER — FERRY CORWEY
ELEANOR DOREL — McPHEE & HILL
CARSON & WILLARD — KINETOGRAPH
BOX OFFICE OPENS 6 P. M.

PERCY WILLIAMS' ORPHEUM
THE HOME OF MODERN VAUDEVILLE
EVENINGS CHOICE SEATS RESERVED 25, 50 & 75 — 50c
MATINEES DAILY ALL SEATS RESERVED — 25c
Week Starting Monday, March 4
The Talented Young Actress and Dancer,
JOSEPHINE COHAN
AND COMPANY
Presenting Her Latest Comedy Playlet,
"A FRIEND OF THE FAMILY"
First Appearance in This Country of
NELLIE WALLACE
The Eccentric English Comedienne and Vocalist.
FRED NIBLO
The Favorite of All Monologue Comedians.
EMMA FRANCIS AND HER ACROBATIC ARABS
Presenting a Novelty Specialty of Dancing and Acrobatics.
KREMKA BROTHERS
European Comedy Acrobats
MONROE, MACK AND LAWRENCE
In Ned Monroe's New Satire, "THE SERVANT GIRL QUESTION."
IRVING JONES
Colored Comedian and Coon Shouter.
POTTER & HARRIS
Refined Equilibristic Artists.
GARDNER & REVERE — The Bell Boy and Soubrette.
THE KINETOGRAPH — Showing New Views.

COLUMBIA
SMOKING — Tel. 96 Trem.
A TRADE MARK IN THE BURLESQUE WORLD
AN OLD TIMER IN NAME, BUT A SHOW UP TO THE MINUTE

SAM DEVERE'S OWN COMPANY
SAM DEVERE'S OWN COMPANY
A Bunch of Beauties — Quality Vaudeville
THAT FUNNY FELLOW ANDY LEWIS
The Girl With the Yellow Mask
Every Friday The Amateurs
TUESDAY EVENING WRESTLING LUNDIN vs. STRANGLER LEWIS
Reserved Orchestra Seats 25c
Matinee Every Day at 2:15
TONIGHT! BIG CONCERT—Prices 10-15-25, 10—STAR ACTS—10

COLONIAL THEATRE
CHARLES FROHMAN, RICH & HARRIS, Managers
KLAW & ERLANGER'S SUMPTUOUS PRODUCTION
Fun — Melody
Welcomed By Enormous Audiences And Shouts of Delight
Pixley & Luders' Best Musical Comedy
GRAND MOGUL
—With— Frank Moulan
A Big Cast of 100 Singers and Comedians
Beauty — Novelty
Seats for Third Week Monday—Regular Colonial Theatre Prices, 35, 50, 75, 1.00, 1.50

HOLLIS ST. THEATRE
ISAAC B. RICH Proprietor and Manager.
BEGINNING TO-MORROW NIGHT — Two Weeks Only!
Evenings at 8 — Matinees Wednesday and Saturday at 2
RETURN OF LAST SEASON'S ESTABLISHED SUCCESS
—AND—
FINAL APPEARANCE IN NEW ENGLAND THIS YEAR OF
MISS
MAXINE ELLIOTT
IN THE CLYDE FITCH COMEDY
"HER GREAT MATCH"
Direction GEORGE J. APPLETON
Seats on Sale for all Performances

AMUSEMENTS. AMUSEMENTS. AMUSEMENTS. AMUSEMENTS. AMUSEMENTS.

KEITH'S

"THE BIRTHPLACE OF CONTINUOUS VAUDEVILLE"

WEEK COMMENCING MONDAY, MARCH 4

House Opens at 1:30 P. M. Performance Continuous Until 10:30 P. M.

First Appearance in Boston of England's Most Famous Protean Actor, the Original and Greatest in the Line,

R. A. ROBERTS

He Will Present His Immensely Successful Dramatic Sketch "Dick Turpin," the Big Sensation in New York Vaudeville Last Season, in Which He Plays Five Separate and Distinct Characters. This Engagement is Sure to Prove One of the Great Events of a Very Eventful Season.

The Leading Germans, **RICE and CADY**

First Time in Boston, **LES ARIBOS**, Extraordinary European Equilibrists. A Keith Importation.

A Revelation in Novel Foot Work, **LADELL and CROUCH**, Extremely Unique Dancers.

A Typical Tar, **WM. TOMKINS**

Out of the Ordinary Wirists, **LUCIA and VIATE**, Startling Stunts on a Steel Thread. A Keith Importation.

A Sure Laugh-Maker, **EMIL HOCH and CO.** In a New Comedietta Called "Love's Young Dream."

A Ragtime Rover, **MAYME REMINGTON AND HER "BLACK BUSTERS"**

ALBERTINE MELICH AND HER FEATHERED PETS, A Remarkable Attractive Turn. A Keith Importation.

ED ESTUS, Acrobatic Balancer.

HARRY JOLSON, A Clever Blackface Entertainer.

RENNIER & GOURDIER, Comediennes.

BENDER and EARLE, Musical Minstrels.

BOB & BERTHA HYDE, In "A Stage-Struck Rube."

KINETOGRAPH

SEATS RESERVED NO INCREASE IN PRICES

ON AND AFTER TOMORROW (MONDAY, MARCH 4TH) all seats in the Orchestra and First Balcony will be sold reserved. Seats can be secured one week in advance. Second Balcony NOT reserved.

SUBSCRIPTIONS: Patrons who desire the same seats each week can obtain Subscription Cards at Box Offices or from Ushers. No Subscriptions received for Saturdays or Holidays.

NEW BOX OFFICE for the sale of tickets for advance performances is now open at the Washington Street Entrance, right hand side.

ATTENTION is called to the fact that the Reserving of Seats will in no way interfere with the Continuous Performance.

SCALE OF PRICES

AFTERNOONS		EVENINGS		SATURDAYS	
Orchestra Front	75c	Orchestra Front	$1	Orchestra Front	$1
Orchestra Circle	50c	Orchestra Centre	75c	Orchestra Centre	75c
Front Balcony	50c	Orchestra Circle	50c	Orchestra Circle	50c
Balcony	35c	Front Balcony	50c	Front Balcony	75c
		Balcony	35c	Balcony	35c

AT ALL TIMES: Second Balcony (Not Reserved) 25c; Admission to First Balcony 25c; Admission to Orchestra 50c.

PHONE ORDERS (Oxford 1723-1724 or 1725)

Majestic Theatre

Evenings at 8. Matinee Saturday.

For Two Weeks Only Beginning Tomorrow

SIGNORI PARADOSSI AND CONSIGLI ANNOUNCE

First Appearance in the United States

One of the World's Greatest Actors

Ermete Novelli

IN THE MOST FAMOUS OF HIS ROLES

Tour Under Direction of Sam S. and Lee Shubert

Plays for the Present Week

MONDAY—"LOUIS XI."
TUESDAY—"PAPA LE BONNARD."
WEDNESDAY—"MERCHANT OF VENICE," Signor Novelli as Shylock.
THURSDAY—"KING LEAR."
FRIDAY—"LA MORTE CIVILE" ("The Civil Death"), Signor Novelli as the convict Corrado.
SATURDAY MAT.—"LOUIS XI."
SATURDAY EVE.—"IL BURBERO BENEFICO" ("The Beneficent Bear"). Signor Novelli as Geronte.

ALL STAR CONCERT TONIGHT

The Famous Nichols Sisters

4 Nelson Comiques

Jane Couthrope & Co.

Howard & Rutherford | Hal Merritt | Mlle. Latina

Mitchell & Cain | Majesticscope

Benefit No. End Dispensary.

EXTRA ATTRACTION **EDDIE CLARK** And His Six Winning Widows. 1000 SEATS 25c

GRAND OPERAHOUSE

Few Doors Above Dover St. "L" Station. Telephone 1109 Tremont.

STAIR & WILBUR and MAGEE, Proprietors. GEORGE W. MAGEE, Manager.

EVENINGS at 8. Prices: Orchestra 30c, 50c, 75c. Bal. 30c, 50c. Fam. Cir. 20c

Commencing Tomorrow Night

JAS. L. VERONEE PRESENTS MISS

Lillian Mortimer

IN HER LATEST COMEDY DRAMA

No Mother to Guide Her

THE OLD, OLD STORY

MATINEES Tuesday, Thursday, Saturday at 2. 20c, 25c, 50c

1000 RESERVED SEATS AT EACH MATINEE 25 CENTS

NEXT WEEK: CHAS. T. ALDRICH in Secret Service Sam

TONIGHT SUNDAY CONCERT at 8—15c, 25c, 35c. 1000 Reserved at 25c

MILES BROS.' MOVING PICTURES AND ILLUSTRATED SONGS

PARK THEATRE

TEMPLE OF LAUGHTER

Evgs (Curtain up 8), Mats Wed and Sat. Seats 2 weeks in advance

4th WEEK Happy Throngs Scramble for It!

Follow the Laughing Crowds!

FUN FAST FURIOUS | GAY GIRLS GALORE | SONGS SCORE SUCCESS | DARING DAZZLING DRESSES

BOSTON'S PET MUSICAL TRIUMPH!

3 Uproarious Hours of Enjoyment With More Up-to-Date Catchy Songs, Clean Fun, Lively Music, Pretty Girls, Dazzling Gowns Than Any Other 3 Shows

CHARLES FROHMAN Presents

HATTIE WILLIAMS

In the Daintiest, Cleanest, Brightest and Best of All Musical Plays, THE

LITTLE CHERUB

By the author of "A Country Girl"

70 FUNMAKERS including TOM WISE, JAMES BLAKELEY and WILL WEST

A LANDSLIDE OF MIRTH AND MELODY
A FESTIVAL OF FUN, SONG AND BEAUTY!

AUSTIN AND STONE'S MUSEUM

F. P. STONE, C. A. SHAW, Proprietors. Tremont Row, Scollay Sq.

AND VAUDEVILLE THEATRE

A Cyclone of the World's Novelties This Week

BELLYEA, The Marvellous

EFFIE LORRAINE

SHE WILL ESCAPE—
SHE WILL ESCAPE—
WITH HEAVY IRON STRAPS—
SHE WILL ESCAPE—
SHE WILL ESCAPE—

PRINCE LIKA'S TROUPE OF WILD COSSACKS

KARDOANE

CAFFREY & GRANT, ALFONSO, MARIE DE VERE, LOPP'S HARMONIOUS, MINSTREL MAIDS, LILL'S MARIONETTES, GIANT SNAKE.

TWO STAGE SHOWS IN THE THEATRE. ADMISSION ALWAYS ONLY 10 Cts.

TREMONT Theatre

NIGHTS AT 8 SHARP. AFTERNOONS AT 2

MR. WM. A. BRADY ANNOUNCES

MR. MANTELL IN SHAKSPERE

THIS WEEK—THE SECOND

Tomorrow and Tuesday Nights: OTHELLO. Wednesday, Thursday Nights: SHYLOCK. Wednesday Afternoon (by Request): RICHELIEU. Saturday Afternoon and Saturday Night: KING RICHARD III.

NEXT WEEK THE LAST

Mon. Night, Wed. Aft., as Hamlet; Tues. Night as Iago in "Othello"; Wed., Thurs., Fri., Sat. Nights, Sat. Aft., as Brutus in "Julius Caesar." ALL SEATS READY

Special Cars School-Children at Matinees

3 Weeks—Beginning Monday, March 18

THE FARCE SUCCESS OF A CENTURY

MR. HOPKINSON

WITH THE ORIGINAL COMPANY, Including DALLAS WELFORD As MR. HOPKINSON

BIJOU

Washington Street, Next Door to Keith's. Telephone Oxford 8

NEXT TO LAST WEEK AT THIS HOUSE OF

JOHN CRAIG

AND HIS SELECT COMPANY OF PLAYERS IN

Lend Me Your Wife

A Three-Act Farce

Evenings, 75c, 50c, 25c. Matinees, 50c and 25c

March 11—Last Week—Monday, Tuesday and Wednesday: A Trip to Chinatown. Thursday, Friday and Saturday, Grand Double Bill: Prince Karl, with the surprising novelty, A Tragedy Rehearsed.

AT THE OLD HOWARD

THIS WEEK

LILLIE PERRY

GO

Cherry Blossom Burlesquers

GLADYS FISHER CLARK

LILLIE PERRY

FRANK ROSS

BERGMAN, MAHONEY & GLADYS FISHER CLARK

NOLAN AND WHITE

Also our own big list of extra cards.

Julia Redmond & Co.

Three Keatons

Mullen and Corelli

Corbley and Conley

McGrevy Bros.

Billy Chase

Gardner Bros.

SMOKING ALLOWED

NEXT WEEK,

'Miss New York Jr.'

Pretty Girls, an Aggregation of Talent, Beauty and Wit.

OLD HOWARD

LYCEUM

Matinees Daily at 2.15. Evenings at 8.

Always Presenting the Leading Burlesque Attractions.

ROSE SYDELL

AND HER FAMOUS

LONDON BELLES

WM. S. CAMPBELL

EXTRA!—EXTRA!

ZENDA

POPULAR PRICES: 10c 20c 25c

Front Row Seats at 50. Nothing Higher

AT THE LYCEUM

GERALDINE FARRAR STAR OF GRAND OPERA SEASON HERE

GERALDINE FARRAR IN A FAVORITE ROLE.

"Salome" to Be Given for One Performance Only, According to Present Plan.

STAGE NOTES.

AMUSEMENTS.

Bowdoin Sq. Theatre

CONFESSIONS OF A WIFE

SOUVENIR

TONIGHT

CHICKERING HALL

MONDAY AFTERNOON, MARCH 11, at 3

FRANCIS

MACMILLEN

Tickets $1.50, $1.00 and 50c at SYMPHONY HALL.

HARD WORK has brought Hattie Williams back to Boston AS A STAR on the very stage where She started AS A CHORUS GIRL.

By Eleanor Ames

[illegible]

Now a Star Where First She Sang in the Chorus

[illegible]

"Nervous? Why, I Didn't Know What Nerves Were"

[illegible]

Honest Simplicity Her Greatest Charm

[illegible] ...came the opening night [illegible] ...to wear the suit [illegible] others," laughed Miss [illegible]

being supr[illegible] the first thing to [illegible] yourself. So many people go through life perfect strangers to their real selves. Delusion is the most [illegible] offender in the world of success.

Flattery Blocks the Rough Road to Success

"We have all got to depend on ourselves. People flatter themselves too much and then they want everyone to flatter them. The flattering process begins with the mother. I wish mothers could know how they handicap their children by early flattery. I thank my mother every day that she gave me [illegible] notions about myself. [illegible] she keeps me where I belong, for [illegible] I get to thinking I am the most important person [illegible] acquaintance a visit home and a little wholesome truth is an antidote.

Men as a rule seem to think it is their duty to keep up the flattery treatment. Personally I have no use for the flattering type of man. I prefer the [illegible] type. I love to hear a man [illegible]. He usually tells the truth, and though it may hurt it does good."

[illegible]

"For After All There Is No Place Like Home"

[illegible]

"For after all," she says, "there is no place like home."

"SALOME," THE WORK OF A PARIAH AND AN ICONOCLAST

By Ernest L. Waitt.

[illegible]

Is Not True to History

[illegible]

Wilde Was Poetic Pariah

[illegible]

Wilde Reveals Four Loves

Wilde, in his poem, reveals four loves.

The [illegible] love of Narraboth, a young Assyrian attendant of Herod, for Salome, which she ignores.

The lawless love of Herod for his step daughter, Salome, which she rejects.

The passionate love of Salome for John the Baptist, which he rejects.

And her rejected love which, turned to hate, accomplishes its most hideous revenge and then develops into that utterly repulsive feeling which leads her to fondle the severed, dripping head of the martyred prophet and to utter words the like of which have never been heard upon the stage.

[illegible] and makes G. Bernard Shaw look a weakling in comparison.

Boston has already seen one Salome, that of Julia Marlowe in Sudermann's John the Baptist, a really religious drama, properly presented and with [illegible] art [illegible] feeling.

The Boston Theatre was crowded then, not by those religiously inclined who seriously desired to witness a portrayal of Biblical scenes—but by an eager mob whose minds dwelt upon the fact that they were going to see Julia Marlowe do a dance which they thought would cater to their baser thoughts.

Mme Fremstad Dances

They saw only a modest, beautiful dance given with consummate grace.

But in the Wilde-Strauss "Salome" what do they see?

Here is the way Salome tells John the [illegible]

"Thy mouth is like a branch of coral that fishers have found in the twilight of the sea, the coral that they keep for kings.

"It is the vermillion that the Moabites find in the [illegible] of Moab, the vermillion that the kings take from them. It is like the bow of the king of the Persians that is painted with vermillion, and is tipped with coral.

[illegible] in the world so red as thy [illegible]

[illegible] thy mouth."

[illegible] written. Therein [illegible]

[illegible] dance in which Mme. Fremstad [illegible] the requirements of the role.

Then [illegible] final spectacle of the murder[illegible] woman, gloating over the reward for her degradation, holding the salver containing the still dripping head of the man who repulsed her, and accomplishing her infamous desire—to "bite" the swollen lips of the dead man "as one would bite a ripe fruit."

No wonder the king—consumed though he had been with low love for her—turns against her and orders his soldiers to slay her!

This is "art for art's sake."

It was Ruskin who said that this is the devil's motto.

Danderine

GREW MISS LEWIS' HAIR

AND WE CAN

PROVE IT

The Great Danderine Never Fails to Produce the Desired Results

MISS Lewis' hair was very thin and it was less than two feet in length when she began using Danderine. She says her hair and scalp are now fairly **teeming with new life and vigor.**

That's the main secret of this great remedy's success as a hair grower. It enlivens, invigorates and fairly electrifies the **hair glands** and **tissues** of the scalp, causing unusual and unheard-of activity on the part of these two most important organs, **resulting in a strenuous and continuous growth of the hair.**

The following is a reproduction of Miss Lewis' last letter

January 3, 1905.

Dear Doctor Knowlton:—

You know I told you in my first letter that my hair would not reach much below my shoulders, and that all of it together only made one tiny braid.

I am sending you my photograph, which I had taken at Stevens Bros. It tells the whole story better than I can tell it.

Everybody I know is using Danderine, so you see I am doing something to show my appreciation.

Sincerely yours, (Miss) EVA LEWIS.

Latest Photograph of MISS EVA LEWIS
3573 Hamilton Avenue, Chicago

Danderine makes the scalp healthy and fertile and keeps it so. It is the greatest scalp fertilizer and therefore the greatest **hair-producing remedy** the world has ever known. It is a natural food and a wholesome medicine for both the hair and scalp. **Even a 25c bottle of it will put more genuine life in your hair than a gallon of any other hair tonic ever made. It shows results from the very start.**

NOW at all druggists in three sizes, 25 cents, 50 cents and $1. per bottle

FREE. To show how quickly Danderine acts we will send a large sample free by return mail to any one who sends this advertisement to the Knowlton Danderine Co., Chicago, with their name and address and 10 cents in silver or stamps to pay postage.

BACK FROM HONEYMOON

SOCIETY NOW PLANS BRILLIANT EASTER

Dull Month Follows Numerous Functions Crowded Into Closing Days of February.

WITH the greater number of Lenten musicales [illegible] charitable events crowded into the last two weeks of February the outlook for March is extremely dull, and society now contents itself with promises of a brilliant Easter period.

• • •

Quite the most important of the late month's recitals in the series which Mrs. Lucia Gale Barber is giving at the Tuileries, the first on Thursday, the 21st, and the second on the 28th.

The first will be an interpretative reading of Maurice Maeterlinck's "Joyzelle," a poetic drama of great beauty and strength, which has been played in Paris but has never before been given in this country.

At the second recital Mrs. Barber will give, by request, Stephen Phillip's "Nero," which she gave last year and which was so enthusiastically received that she was urged by the large number who heard it to repeat it this year. This will be its second presentation in America. Mrs. Barber will also give one of her delightful talks on "Rhythm," which have for the past two years been attracting much attention. The list of patronesses will be announced later.

• • •

William Heinrich's course of Lenten musicale mornings, to be given at the Tuileries during March and April, are of great interest to the music-loving element of society. The plan is to devote entire programs to the songs of living song composers, under the personal direction of each composer. Mornings will be given to the compositions of Mrs. H. H. A. Beach, Max Heinrich, Benjamin L. Whelpley and Edward R. MacDowell, who will be ably represented.

The patronesses are Mrs. Roger Wolcott, Mrs. Francis H. Peabody, Miss Alice Farnsworth, Mrs. David P. Kimball, Mrs. John T. Morse, Jr., Miss Alice Longfellow, Miss Emma F. Carey, Mrs. T. B. Williams, Mrs. [illegible], Mrs. Charles A. Kidder, Mrs. [illegible], Mrs. J. Arthur Beebe, Mrs. William [illegible], Jr., Mrs. T. K. Lothrop, Miss [illegible] Lee, Mrs. J. H. Hecht, Mrs. [illegible], Mrs. Thomas Dunbar, Miss Fanny [illegible], Mrs. John L. Duvalo, Mrs. [illegible], Mrs. R. H. Fitz, Mrs. Frederick [illegible], Mrs. C. P. Curtis, Mrs. David [illegible], Mrs. Robert Farley Clark, Mrs. J. G. Thorp, Mrs. Thomas Mack, Mrs. W. L. Chase, Mrs. Charles W. Thompson, Mrs. Charles H. Bond, Mrs. J. Malcolm Forbes, Mrs. Harold C. Ernst, Mrs. Stephen H. Bennett, Mrs. E. Gordon Dexter, Mrs. Robert M. Burnett, Mrs. A. W. Spencer, Mrs. Prescott Bigelow, Mrs. George H. Monks, Mrs. John L. Bremer, Mrs. Robert Bradley, Mrs. Thomas Gray, Mrs. J. [illegible], Mrs. James B. Chase, Mrs. Lucius M. Sargent and Mrs. Bryce Allan.

• • •

Three performances of the "Pied Piper of Hamelin" will be given at the Boston Theatre this month for the benefit of the Morgan Memorial, in which society always manifests so great an interest. The first performance will be given next Saturday morning at 10 o'clock, the second, Thursday afternoon, March 14, at 3:30, and the last one, March 16, at 10 o'clock. Wendell [illegible] will take the part of the Pied Piper. Others in the cast are Courtney [illegible], Miss [illegible] and Miss Katherine Foote, [illegible] Foote's daughter.

Among the well-known society women who have lent their names as patronesses are:

Mrs. Charles G. Ames, Mrs. Howard N. Brown, Mrs. John L. Bates, Mrs. Robert S. Bradley, Mrs. David H. Coolidge, Mrs. Francis L. Coolidge, Mrs. [illegible], Mrs. [illegible], Mrs. Margaret [illegible], Mrs. Arthur F. Estabrook, Mrs. [illegible], Mrs. W. Scott Fitz, Mrs. William M. [illegible], Mrs. [illegible], Mrs. Paul Revere Frothingham, Mrs. [illegible], Mrs. [illegible], Mrs. [illegible] Hemenway, Mrs. [illegible], Mrs. [illegible] A. Kidder, Mrs. B. J. Lang, Mrs. John D. Long, Mrs. [illegible], Mrs. [illegible], Mrs. Silas Peirce, Mrs. [illegible], Mrs. Washington B. [illegible], Mrs. Roger Wolcott, Mrs. Winslow Warren and Miss Kate Gannett Wells.

• • •

On March 22 Arthur [illegible], who has been for several weeks in the West giving his new [illegible], will appear [illegible] [illegible]

• • •

[illegible] afternoon, April [illegible], and [illegible] afternoon, April 24 [illegible] day of [illegible] April [illegible]. Miss [illegible] Thorndike, Miss Dorothy Jordan and Miss [illegible] are among [illegible] [illegible]

BACK BAY MAN TO WED CHICAGO GIRL

[illegible] Edward B. [illegible] [illegible]

Mr. and Mrs. [illegible] of Dorchester [illegible] [illegible] Albert [illegible]

[illegible]

The engagement is announced of Miss Jeannette Newman, daughter of Mrs. Augustus B. Seeley, to Mr. John W. Farren, of Boston.

VANDERBILTS TO OPEN "BREAKERS"

Back From Extended Tour Abroad, Plan Summer Season at Newport.

Newport, March [illegible]. Mr. [illegible] Cornelius Vanderbilt and [illegible] [illegible]

[illegible] Mrs. Charles Glen Collins (Nathalie Schenck) and Miss Gwendolin Burden are [illegible] Palm Beach [illegible]

[illegible] J. Grant Forbes [illegible] Mrs. [illegible]

SOCIETY SEEKS LAND OF BALMY SPRING AND PALMS

By a Society Woman.

WANDERLUST is epidemic among members of [illegible] Hub and the last of those to join the great Lenten exodus are already ex[illegible] the transition from ice and snow to palms and flowers.

Southern Europe, the "sun-born isles" of Bermuda, luxurious Palm Beach and Nassau, [illegible] Aiken, the blue Mediterranean and the enchanting [illegible] are [illegible] few of the sun-swept spots of the globe that are [illegible] over the socially fagged wanderers from the Hub.

Here Are Some of the Wanderers.

MR. and Mrs. Edward O. Holmes, the former a grandson of Oliver Wendell Holmes, are sailing in April to spend the [illegible] abroad.

Mrs. Nathaniel Thayer and her daughters, Cornelia and Sally, and Miss Juliet Higginson were among those sailing from New York on Tuesday for a tour of Europe. Miss [illegible] of her time in selecting her trousseau for her wedding in June to [illegible] von Moltke, who [illegible] the Thayers during the greater part of their stay abroad.

Miss [illegible] among those [illegible] week.

Miss [illegible] Robbins, who is to [illegible] Vincent [illegible] in April, is enjoying a trip to [illegible] and Mexico. She is accompanied by her aunt, Miss Fanny [illegible].

Mrs. [illegible] left last week for Upper Lake, California, where [illegible] months. Mrs. [illegible] and Miss Mary [illegible] of Lent and the late spring in Europe. Mrs. William B. [illegible] for an extended tour of Europe. Mr. and Mrs. [illegible] Wenham are spending Lent in the South. Miss Marion [illegible] the Bostonians at Nassau [illegible] next few weeks.

Mrs. Longworth's Friend, April Bride.

ONE of April's loveliest brides will be Janet McCook, who has chosen Tuesday, the second, for her wedding to Malcolm D. Whitman, son of Mr. and Mrs. William Whitman of Boston.

The attractive bride-to-be is the second daughter of Mr. and Mrs. John J. McCook of New York, and is numbered among the closest of Alice Roosevelt's girl friends.

Mr. Whitman [illegible] of Harvard [illegible], as well as of the [illegible] course he was the [illegible]

The marriage [illegible] in the Fifth Avenue Presbyterian Church, the Rev. Dr. [illegible] Armstrong [illegible]

[illegible] Mrs. McCook [illegible] Martha McCook, her two sisters [illegible] Miss [illegible] Mrs. Jennie Crocker of California, and Miss [illegible]

Mr. Whitman will be attended by his brother, Hendricks Whitman, as best man.

[illegible] Mr. and Mrs. Whitman will sail [illegible]

Social Honors for Von L. Meyers.

FEW [illegible] of more interest in the world of fashion just at present than [illegible] Von L. Meyers. Mrs. Meyer and her two interesting daughters, [illegible] Beacon street since closing their [illegible], went to New York on Wednesday to meet Mr. [illegible] from St. Petersburg [illegible] returned to Boston [illegible] have been [illegible] to Washington [illegible] of the season.

Mrs. Meyer [illegible] among last [illegible] the social life of the [illegible] have been [illegible] Winter [illegible]

SMART SET FOLK QUIT CITY FOR LENT

Those few members of exclusive society [illegible] in Boston [illegible]

[illegible] Mr. and Mrs. [illegible] Mrs. [illegible] Ward [illegible]

Miss Floretta Vining [illegible]

[illegible] She gave some readings which especially delighted the club members, and as a token of appreciation was presented an artistic candy basket which had been designed in honor of the club.

Miss Elizabeth Perkins of [illegible], who is ill with diphtheria, but is rapidly recovering. It is expected that she will take part in the Vincent Club vaudeville this year.

Miss Estelle Kimball, daughter of Mr. and Mrs. [illegible] [illegible]

Mr. and Mrs. Brooks Adams are in Washington, where they are to spend the remainder of the Lenten season.

Mr. and Mrs. Richard T. Wilson, Jr., [illegible]

[illegible] wealth avenue, has been quite seriously ill with diphtheria, but is rapidly recovering.

New York [illegible] Palm Beach [illegible]

Misses Dorothy and Julia Tuckerman [illegible] May Tuckerman [illegible] on April 18 [illegible] at the Tuckerman [illegible] Fifty-seventh street [illegible] will be her sister Jean [illegible] Dorothy Whitney, Dorothy Kissel, all of New York, and Miss Edith Green of Buffalo.

Meyer Jonasson & Co

Tremont and Boylston Streets

NEW SPRING STYLES

—OF—

Suits, Coats, Skirts, Waists and Silk Petticoats

Are presenting for inspection this season the finest collection of authentic outer garments for women that has ever been exhibited in Boston,

—INCLUDING—

TAILORED SUITS of Imported Voiles, Broadcloth, Serge, Shadow Checks, Plaids, Taffeta Silk, Rajah, Tussah, etc.

PRINCESS DRESSES of silk and net.

COATS in all lengths; materials of new gold cloth, pongee, rajah, lace, silk, covert, broadcloth, etc.

RAIN COATS of new striped silk, rubber lined; also in black, blue, brown, red.

SEPARATE SKIRTS of fine voiles, silk, Panama, mixtures, checks and stripes.

NEW WAISTS of fine lawns, dotted Swiss, batiste, Jap. silk, net and lace, in plain and elaborately trimmed effects.

All Priced as Low as Dependable Goods Can Possibly Be Sold For

As a special inducement to early purchasers we offer the following exceptional values.

New $30 Suit for $22.50
Of shadow checks and stripes, in brown, grey, green, tan and black—coat 23 inches, tight fitting with Persian vest, self-trimmed, silk collar and cuffs—full plaited skirt.

New $45 Suit for $32.50
Of imported serge, blue and black—coat hip length, flare shoulder effect, rolling peau de soie silk collar, white and grey broadcloth inner vest, 3/4-length sleeve, new plaited skirt.

New $35 Rajah Coat for $27.50
Superior quality of grey silk, full length, velvet collar, suitable for dress wear or traveling.

New $15 Covert Coat for $10.00
Perfectly tailored, guaranteed satin lining.

New $11.50 Separate Skirt, $8.90
Of finest voile, kilt, with trimming of silk.

New $9 Separate Skirt for $7.50
Of Panama, in black, blue and brown, kilt and panel effect with strap.

New $8.50 Net Waist for $6.50
Handsomely trimmed with cream val. lace, insertions of pin tucked chiffon.

New $8 Silk Tailored Waist, $5.90
Black and white hair stripe, detachable lace ruffle in front.

New $6.90 Silk Petticoat, $4.75
Black, brown, reseda and champagne, extra full skirt, with mercerized dust ruffle.

New $8.50 Silk Petticoat, $6.50
In black only, with under dust ruffle of silk; flare flounce and ruching with bands of silk.

Early Dividends from Sunburst!

Machinery now being installed for rapid developments of underground workings of famous lead and zinc property—stockholders enthused over new strike of rich ore—steam drills and hoist operated by great power plant will bring riches from the earth—on behalf of the public, Kansas City Post investigates mine and prints magnificent indorsements of this mighty co-operative enterprise—big advance in price of stock is coming

The directors authorized the announcement that the machinery for the underground workings is now being installed. This consists of the latest type of powerful steam boiler, steam hoists and steam drills. The contract for the hoister house for Shaft No. 3 has been let and this will be erected immediately. The steam drills will give immense impetus to the work. Drifting is being pushed to connect Shafts 2 and 3, and in this work a great body of rich ore has been struck, that has created wide excitement in the camp. As this goes to press tons of rich ore are being piled up on the dump, spelling sure dividends.

Dividends of 120 Per Cent Are Declared !

[illegible] Baxter Mining Company, operating in the same district and with the same officers as the Sunburst Company, has declared dividends of 10 per cent per month; first payment made was Feb. 1st.

Your money is certainly safe in the hands of these successful men and should make you a like profit.

Read the following from the **Omaha Bee of Feb. 3, 1907:**

DIVIDENDS ON BAXTER MINING STOCK

"A 10 Per Cent Monthly Dividend has been declared and paid to the fortunate owners of Baxter Mining Company stock. This dividend, we are informed, will be regularly paid on the first of each month. Owners of this stock are to be congratulated. The property of this company lies in the new wonderful lead and zinc district known as the Baxter Spring Camp. The officers are E. T. McCarthy, president, and R. W. Bailey, secretary and treasurer. A number of other Omaha citizens are interested."

Regular monthly dividend of 10% for March has been paid.

This immense rich property lies four miles from Baxter Springs, Kansas and is just across the state line in the Quapaw Reservation, Indian Territory. All around and immediately adjoining this property are good producing mines, with fine mills which are making their owners rich. Just southwest is the mill owned by the Whitneys of New York. On every side we are surrounded by producing mines, operating in ore bodies that run into and through our section, and from the reports of experts and engineers are actually richer and nearer the surface here than at any other place in the district. The formation consists of a blanket deposit of mineral of the richest quality, from 15 to 30 feet in thickness, lying at a depth of from 57 to 74 feet, thus making it very easy and inexpensive to mine.

Thousands of dollars were expended in drilling holes and sinking shafts to prove not only the existence in paying quantities of lead and zinc, but also the unusual richness of the ore. The drilling and shaft sinking have demonstrated a uniform bed of ore over the entire tract, a range of 15 to [illegible] feet in thickness and found only 57 feet under the surface. The water is only sufficient to wash the ore while milling. This is an important point, as in many lead and zinc mines the superabundance of water is a very dangerous factor. The ore is found between well-defined flat beds of limestone, which allows of the ore being taken out without the use of any timbers whatever, pillars of ore being allowed to support the roof, which is permanently safe.

The Same Ore Body that Makes Others Rich

No other district can produce so many rich mines in so small an area as this portion of the Baxter Springs Camp. Look at the map and you will see how the Sunburst holdings are the very heart of this section. To the north are the Dark Horse, Isley, Tipton, Magaska, all well-known properties. To the west are the Sunnyside (the oldest mill in camp), White Eagle, Indiana, Ayers and Sloan. To the south the famous Hobo (the richest mine ever opened in the district, which has drifted to the south line of the Sunburst in extremely high-grade ore). The ore mined last week by the Hobo ran 10 per cent. In three months 500,000 pounds of rich ore were taken out by the Hobo. This mine is 135 feet from our property and is in the same ore bed. Shaft No. 3 is only 70 feet from the Hobo north drift, with the same bed of ore. The drilling shows this bed to run across the entire Sunburst property. Shaft No. 2 is 400 feet from the northeast drift of the Hobo and is into the same ore bed.

To the south are also the Omaha Mines and Mill and the Good Luck Mine, where the lead has proved to be so heavy. On these properties mills are erected and extremely rich ore extracted, making great returns for the owners.

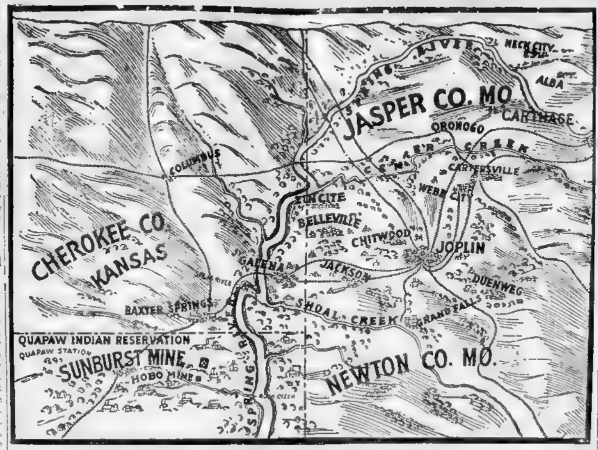

MAP OF DISTRICT SHOWING SUNBURST MINE.

PROPERTY OF FABULOUS WEALTH

HEMMED IN BY PRODUCING MINES.

Thousands of Dollars Expended on Shafts and Development Work Show Ore Runs From 8 to 12 Per Cent—While a Yield of 4 Per Cent in Center Creek Mine Has Produced Nearly $7,000,000.

The increasing demand for lead and zinc is too obvious to need detailed statement. Both metals are in steady demand and at steadily advancing prices. The prices have gone up since 1899 from $51.32 per ton for lead and $26.61 for zinc to $82.00 for lead and $45.00 for zinc. The lead and zinc industry is now right at the front in the great commercial enterprises of the country. This southwestern district produces 80 per cent of the zinc produced in the United States.

The earning capacity of the Sunburst's property, handling ore that averages from 8 to 15 per cent, can be estimated from the production of other companies. The Center Creek Mining Company of Webb City, Mo., from an 80-acre tract, has taken out nearly $7,000,000 and is still producing.

The report for the year 1904 shows the following production during that year from the several properties mentioned:

	Acres	Value
American Zinc, Lead & Smelting Co.	4000	$ 367,169.00
A. W. Taylor	180	[illegible]
J. W. Aylor	40	576,571.00
The Burgner Mining Co.	80	198,573.00
Center Creek Mining Co. (production to date)	200	6,052,494.00
Mrs. E. J. Chinn	120	[illegible]
Majestic Consolidated Zinc & Lead Co.	52	234,490.00
Continental Zinc Co. (production to date)	200	[illegible]
Consolidated Troup Mining Co.	40	[illegible]
Daugherty-Davy-McMillan Estate	60	456,006.00
The Empire Zinc Co.	431	120,319.00
Fox Heirs	20	120,324.00
Granby Mining & Smelting Co., 1905		1,261,551.00
Granby Mining & Smelting Co., 1904		[illegible]
John C. Guinn	640	82,887.00
Pittsburg-Joplin Lead & Zinc Co.	10	28,000.00
Pittsburg-Missouri Zinc & Lead Co.	130	413,204.00
United Zinc Co.	136	390,376.00

WHY STOCK IS NOW OFFERED AT 8c A SHARE!

This issue of fully paid non-assessable stock is for the purpose of procuring immediate funds to build a concentrating mill, equip the plant with hoisting machinery and continue development work and put day and night shifts to work—in a word, to apply to this immensely rich property the same development that is resulting everywhere around us in paying great dividends and enormously enhancing the value of the property. Have you ever heard of a failure in a true lead and zinc mine? Have you not heard, on the contrary, of the fortunes taken out right in this district, not by one, but practically by all mining plants in the last few years? Have you ever had the opportunity to get in on the ground floor of such an investment? At this price the immense profits simply depend on this: Are the facts such as we have stated? Now, this we prove in detail—we will even arrange to take you to the mine—we refer you to any of the reports on this property—to banks—to engineers—to the evidence of surrounding properties; we lay the proposition before your business judgment with the full appreciation that you owe it to yourself to investigate this simply as an investment in a commercial enterprise.

ENGINEER'S REPORT

In accordance with the request of the officers and stockholders of the Sunburst Mining Co. [illegible] examination of the property was made October 1, [illegible], by M. S. Parker, the well-known mining engineer, and member American Society C. E. Excerpts from Mr. Parker's report follow:

The Sunburst Mine is located in the south [illegible] corner of Section 29, Township 29, Range 24, east of the Indian Meridian, in the Quapaw Reserve, Indian Territory. It is joined on the south by half its width by the famous Hobo Mine, which produces [illegible] far developed [illegible] holes and shafts north of the Hobo, on the Sunburst, show the same grade of ore, and at the same depth and of the same thickness.

The Omaha Mine, which is now successfully operating a new 150-ton mill, also joins the Sunburst on the south and have drilled along the [illegible] boundary, striking [illegible] body of ore as developed by prospecting over the line on the Sunburst.

The Hobo [illegible] Mines [illegible] have been prospected along the line of the Sunburst by drill holes, and the present working shafts and drifts, which verifies the results of the prospecting done on the Sunburst Mine, north of the south boundary of the [illegible].

FORMATION.

This mine comes under the blanket formation class. Out of the last eleven holes drilled only two holes were barren of lead or zinc ore, most of them showing lead and zinc ore in paying quantities, while some of the holes drilled showed very rich deposits of lead and zinc.

One of the drill holes on the Hobo Mine showed very rich cuttings; within a foot of this hole was a blank spot 30 feet in diameter. The shaft of the Hobo Mine was sunk within 8 feet of a drill hole showing a very rich zinc ore and went down through such a spot—no zinc ore being encountered—within a foot of the shaft walls very rich zinc and lead ore was found.

The thickness of the ore body, as shown by the drill holes, is from 15 to 30 feet. Ore is struck in shaft No. 3 at 57 feet depth, and the shaft is still in the ore at 75 feet. The drill cuttings at this shaft showed ore down to 91 feet depth. From all the drill holes this depth, viz., 91 feet, appears to be the floor or bottom of the ore body, and is very uniform. The roof, however, varies in depth from the surface, 57 feet being the nearest that it comes to the surface, while at places it is shown to drop down to 80 feet in depth, but the average depth to roof is very close to 65 feet. This would indicate an average thickness of the ore body of about 25 feet.

Three shafts have been sunk. No. 1 shaft, 5½ by 8 feet, is down 88 feet, well timbered, and has good shaft house and derrick. From this shaft prospect drifts have been driven, in all, about 200 linear feet, mostly in lead-bearing ground. A small office building is near this shaft.

Shaft No. 2, 5½ by 5½ by 80 feet, well timbered, with shaft house, derrick and boiler house in good repair. From this shaft a drift is driven north 20 feet, then west 50 feet. Head of west drift is in good ore. The face of this drift is in zinc ore, while the bottom is in rich lead ore. The shaft should go down to 90 feet depth. This will give a 20 foot face of ore.

Shaft No. 3, 5½ by 5½ by 75 feet, well timbered, a first-class shaft. No buildings on it. A short drift is running south in good zinc ore. The bottom of this shaft is in good lead ore. These three shafts, with 18 drill holes, constitute the present development of the mine.

The Sunburst is located within four miles of the Frisco Railway, Baxter and Quapaw stations being about equally distant from the mine. A road is projected from Baxter to Miami that will run within a quarter of a mile of the mine. This road is to be a freight and passenger electric road for the accommodation of the mines.

Baxter Springs business men have subscribed $25,000 toward the building of this line, and every assurance is given that the road will soon be constructed. This will make transportation of fuel and mine products materially cheaper than at present, although the cost under present conditions is not heavy.

It is needless to say that work at the Sunburst can be carried on the year around, the climate in this section being so mild in Winter that very little trouble is experienced in mining operations in the Quapaw Reserve.

Summing up the points in this report, I will say that you have a first class lead and zinc property. Rarely will one find a tract of ground so universally mineralized as the Sunburst Mine. If you follow the recommendations I have made regarding development, I feel assured you will reap your reward in good dividends. Trusting that this report will meet with the approval of the President and Stockholders of the Sunburst Mining Co., I subscribe myself,

Very respectfully yours,

M. S. PARKER.

As an investment proposition we believe that the Sunburst Mine will certainly pay no less than 25 per cent. We quote from other reliable sources the following figures showing the enormous annual dividends earned by lead and zinc mines in the Southwest field:

Osceola Mining Co.	24 per cent.	Katydid Mining Co.	50 per cent.
Cottonwood Mining Co.	25 per cent.	Mocking Bird Mining Co.	54 per cent.
Waddell Zinc Co.	27 per cent.	Underwriters' Lead Co.	60 per cent.
Conqueror Lead and Zinc Co.	30 per cent.	John Jackson Mining Co.	60 per cent.
Hudson Mining Co.	38 per cent.	Omega Mining Co.	117 per cent.
B. & H. Mining Co.	40 per cent.	Dinger Mining Co.	120 per cent.
		Chapman Mining Co.	120 per cent.

SHAFT No. 3

ADVANCE IN PRICE.

On account of the additional holdings, which are of great intrinsic value, as well as the remarkable proof of richness afforded by the development work already begun, the price of Sunburst stock will not remain long at the present figure.

Every step forward in the workings of the company is attracting wide attention, and is justifying the most liberal expectations.

As this work goes on Sunburst stock is bound to increase in value, as it is bound to be a **mighty source of profit.** The public demand because of the public confidence in this great property has already absorbed thousands of shares and has steadily advanced the price, but this advance will be small in comparison with what is coming.

The shrewd investor will realize his opportunity now, and will buy before the next big advance.

Buy now and share pro rata in the demonstrated profits of this enterprise. Make your reservation for as many shares as you may desire at the present price, remit 10 per cent of the full price for the block and send us the balance in nine monthly payments. Upon the completion of your payments your certificates will be sent you for the desired number of shares fully paid and non-assessable, no matter how much the price of stock may have advanced during that time.

You will thus become a stockholder in this company on equal terms with all the other stockholders, and by payments so small as to be hardly noticed.

The tremendous advantage to the small investor through this plan of payment must be apparent at a glance. By subscribing, for instance, $80.00 now and remitting only $8.00, you will obtain the whole block subscribed for at the present low price, and receive the full advantage of every advance on the whole $80.00 worth, although your first payment is but $8.00.

You may invest $8.00 and get all the benefit of an investment of $80.00. Could anything be fairer?

In order to secure the benefit of this offer it will be necessary for you to make your reservation in advance with the understanding that you will be entirely free to withdraw if further investigation fails to convince you of the merits of the stock.

BIRD'S EYE VIEW OF PROPERTY.

From these figures it can be seen readily how such large dividends are paid. The Dinger Co. pays 120 per cent, the Chapman 120 per cent, the Omega 117 per cent, and many others yield enormous returns.

These profits are possible because of the concentrated richness of the ore, the fact that it is near the surface, that it requires no expensive machinery, that the buyers come to the mine and take the product right from the bins, that the climate is favorable, that the market is advancing, and the owners of the mine get steadily improving values for their ore produced. This is why lead and zinc mining is the safest and most profitable investment in the world to-day. Do you want 100 per cent or more on your money?

KANSAS CITY POST REPORTS INDORSE SUNBURST PROPERTY

Great public interest has been excited in the Sunburst property.

In response to this demand for exact and truthful information the Kansas City Post, a great metropolitan paper, sent a special correspondent to the district to report what he actually found. The article is too long to be reproduced here, but a copy will be sent to all interested.

Here are a few extracts.

"The point made is that Baxter lead and zinc district is like every other place of great natural advantages. It must have capital to be properly developed. But there is no doubt of the sure and immense rewards.

"'You can't sink a drill anywhere around here,' said my friend of the above, 'without hitting paying ore.'

"And that's true.

"I believe from close personal observation that the highest grade lead and zinc ore known is here in practically unlimited quantity. The bigger the mill, the better the machinery, the more money will be made.

"All this district is underlaid by a solid table of lead and zinc ore. To get it into marketable shape you need a mill. Multiply your mills and you multiply your profits."

Last Chance to Buy Stock at 8c, Par Value $1

Big advance in stock March 25. Probably your last chance to buy stock. May be withdrawn from the market. Buy before the advance, and if you are not satisfied with your investment at any time within 30 days after your first payment, every cent will be refunded you.

The officers of [illegible] the handling of [illegible] mines, the conduct of [illegible] stockholders [illegible] other [illegible] business men. Look [illegible] integrity [illegible] men contributing [illegible] investigation.

OFFICERS.

Wm. M. Lew, President, [illegible] Neb.
C. W. [illegible], Vice President, Baxter Springs, Kan.
R. W. [illegible], Secretary, Omaha, Neb.
E. T. McCarthy, Treasurer, Omaha, Neb.

DIRECTORS

T. J. [illegible], Council Bluffs, Iowa.
H. H. [illegible], Baxter Springs, Kan.
C. W. [illegible], Baxter Springs, Kan.
Wm. H. [illegible], Neb.
H. [illegible], Baxter Springs, Kan.
R. S. [illegible], Neb.
R. W. [illegible], Neb.
E. T. Mc[illegible], Neb.
L. H. [illegible], Baxter Springs, Kan.

Address [illegible] to W. A. Fisher, Fiscal Agent, 765 Bank of Commerce Building, Kansas City, Mo.

BANK REFERENCES.

Baxter National, Baxter Springs, Kan.
Bankers' Trust Company, Kansas City, Mo.

DEPOSITORY.

Bankers' Trust Company, Kansas City, Mo.

Buy Stock on Easy Payment Plan

A rise in the price of these shares to par means over 120 per cent for every $1 invested—besides the dividends.

Subscriptions will be accepted for 200 shares and upward, either by cash in full, with reservation, or by 10 per cent down and 10 per cent monthly for 9 months.

The cost is the same either way, but by the installment plan you can reserve a much larger block of stock, and when the price advances, as it will immediately on disposal of this block of stock, you can reap the immediate profit.

Your whole reservation will receive the benefit of every advance in price, even while you are paying for it.

Upon completion of your payments, certificate will be issued for stock purchased. If unable to finish payments, you will receive, upon request, certificate for the amount paid for. Stock now 8 cents per share; par value $1.00.

A few dollars will start you. Read the following table, then act promptly:

$16.00 buys	200 shares of stock;	$1.60 down,	$1.60 a month for 9 months.
$32.00 buys	400 shares of stock;	$3.20 down,	$3.20 a month for 9 months.
$80.00 buys	1,000 shares of stock;	$8.00 down,	$8.00 a month for 9 months.
$160.00 buys	2,000 shares of stock;	$16.00 down,	$16.00 a month for 9 months.
$240.00 buys	3,000 shares of stock;	$24.00 down,	$24.00 a month for 9 months.
$400.00 buys	5,000 shares of stock;	$40.00 down,	$40.00 a month for 9 months.
$800.00 buys	10,000 shares of stock;	$80.00 down,	$80.00 a month for 9 months.
$1600.00 buys	20,000 shares of stock;	$160.00 down,	$160.00 a month for 9 months.

Stock fully paid and non-assessable. All stock shares alike. No preferred stock, no bonds.

LET US SEND YOU FREE ORE SAMPLES.

We will send to anyone interested, absolutely without charge, all expenses prepaid, a box of the crude ore as taken from the Sunburst Mines. This sample will be of interest to the student or investor alike, and would be of value in any curio collection.

Send to-day for these free samples and our profusely illustrated prospectus, with photographic reproductions of the property, a large half-tone map of the lead and zinc field, and list of bank and business references.

INFORMATION COUPON.

Clip and Mail To-day.

W. A. Fisher, Financial Agent,
765 Bank of Commerce Bldg. Kansas City, Mo.

Dear Sir:—Please send me your illustrated prospectus with half-tone map of the Southwest Lead and Zinc Field, special payment plan for stock subscription and full information.

Please also include, postage prepaid, free samples of Crude Ore from the Sunburst Mining Company's property.

Name ....

Address ....

....

This Edition of HEARST'S Sunday American CONSISTS OF
1—News Section—3 Parts
2—Editorial Section
3—Sporting Section
4—Comic Supplement
5—Magazine Section
6—4-Color Picture

Hearst's Boston American

Weather Forecast: Fair and slightly colder today. Monday fair with fresh westerly winds.

VOL. 3 No. 313 — 54 PAGES — BOSTON, SUNDAY, MARCH 3, 1907. — 54 PAGES — PRICE FIVE CENTS.

REMARKABLE Colored Photographs GIVEN FREE WITH To-Day's Boston Sunday American

15,000 FACE BROCKTON STRIKE.

Shoe Operatives Insist That They Shall Receive Increase in Wages

FEW MANUFACTURERS WILLING TO CONCEDE

Majority in Favor of Locking All Factories as Soon as One Crew Goes Out

OWNERS SAY THEY WON'T PRECIPITATE TROUBLE

Unions May Endeavor to Make Independent Agreements with Operators.

B[illegible] workers. Th[illegible] that they shall rece[illegible] in wages which th[illegible] ed, while [illegible] majority of [illegible] the advan[illegible] labor and [illegible] it is in Brockton [illegible]

A few of the manufacturers [illegible] ing to make some concessions [illegible] operatives but more are in favor of locking the factories the moment one factory crew strikes and the majority, everybody admits, will have its own way.

The manufacturers [illegible] that they will not [illegible] but the situation is cr[illegible] thing has got to be [illegible] forty-eight hours [illegible]

Operators Meet

[illegible]

The manufacturers agreed that they [illegible] now that the arbitration agreement has been abolished [illegible] to their [illegible]

Union Leaders See Strike.

Many of the Union [illegible] that there will [illegible] strike.

[illegible] will go out in sympathy.

Ready for a Battle.

The operatives say they [illegible] financial condition [illegible]

[illegible] have had to pay a [illegible]

SUFFERING FROM ASTHMA.

Relieved Immediately and Disease Cured Permanently by Ascatco.

[illegible] will continue during the month of February the distribution of trial bottles of Ascatco free by mail to all sufferers who write for it.—Advt.

20 NEAR DEATH IN FIRE.

[illegible] Sweep Spalding Building, in Heart of Lynn's Business Section.

MANY LODGERS ASLEEP TRAPPED BY EXPLOSION

$50,000 Blaze Believed to Have Been Started by Rats in Boiler Room.

HUSBAND LOWERS WIFE FROM 3D FLOOR WINDOW

[illegible] Brennan Plunges at Risk of Life Through Embers to Rescue Comrade.

T[illegible]

[illegible] with the [illegible] the pro[illegible] the man to the street [illegible]

Lowers Invalid Wife

[illegible]

Thousands See Fire Battle

[illegible] and before the trains were stopped [illegible]

[illegible] third and fourth floors [illegible]

Parker House Damaged

[illegible]

A CASHIER'S DISCOVERY.

[illegible] Miss [illegible] and it is cal[illegible] lent. Adv.

MADHOUSE HAUNTS THAW.

Courage Failing, Millionaire Slayer Cowers in Cell at Thought of Matteawan

MOTHER AND SISTER IN VISIT FAIL TO CHEER

Impending [illegible] Casts Dark Shadow [illegible] of [illegible]

JEROME IN COMPROMISE TO SEEK LIFE SENTENCE?

Gruelling Defence Alienist on Stand, Seeks to Pave Way for Asylum Verdict?

NEW YORK, March 2.—Harry K. Thaw's lawyers [illegible] his trial [illegible] next week and that District Attorney Jerome has planned [illegible] startling and novel [illegible] great coup of the defence [illegible] introduced Evelyn [illegible] testimony in a form which [illegible] possible for the prosecution to attack its veracity.

They believe that Mr. Jerome's examination of Dr. Evans and his sudden and inexplicable changes in lines of attack are part of a campaign [illegible] to be revealed [illegible] not yet convinced [illegible] abandoned his ef[illegible] prisoner to the death [illegible] the defence conten[illegible] man who killed Stanford White [illegible]. They are fearful that he, by his seeming effort to force Dr. [illegible] the prisoner a para[illegible] defence will not [illegible] working a clever [illegible] to get the insanity expert to [illegible] far enough to give the District Attorney a chance to convince the jury [illegible] knew what he was about when he [illegible] White. Under [illegible] Thaw's [illegible] that he was [illegible]

Fight for Life Imprisonment.

If Mr. Jerome asks for a commission in [illegible] of stopping the [illegible] and having Thaw sent to the Mat[illegible]

[illegible] testified, it is expected that the Jerome [illegible] on insanity will take the witness [illegible]

Then Mr. Jerome's hand will be shown.

What Will Experts Testify?

[illegible] experts testify that Thaw is [illegible] and should be locked [illegible] for life in order [illegible]

[illegible] they testify that when Thaw killed White he was sane enough to realize the [illegible] of his deed and therefore amenable [illegible] law which provides the death pen[illegible]

[illegible] District Attorney Jerome is determined [illegible] have him given a life sentence [illegible] cannot have him electrocuted.

Thaw's Courage Fails

[illegible] District Attorney's recent course. He is [illegible] dejected to-night than at any time [illegible]

Continued on Page 37, Column 1.

CHRISTIAN SCIENTISTS MUST USE DOCTORS IN FIGHT TO KEEP MRS. EDDY'S MILLIONS IN CHURCH

Mrs. Mary Baker-Glover Eddy, as She Looks To-day

[illegible] Who Saw Her on Her Last Public Appearance

"THIS is the Mrs. Eddy that I saw at noon on October 30, 1906, when I [illegible] other newspaper representatives [illegible] admitted to an audience with her at Pleasant View for the purpose of disproving the rumor that another woman had been posing as she during the daily drives that the Eddy carriage made through Concord.

"I never saw Mrs. Eddy before. I have never seen her since. Her appearance on that day was that of a feeble old woman. She was more like an apparition than a human being. Her face was lined and very pale. The pallor was almost transparent, it seemed. Her face shook and her hands shook as if she suffered from the palsy.

"[illegible] wore a handsome white velvet coat, a white panne velvet bonnet and a handsome gown with a train. She was heavily rouged. Her appearance before us was arranged with a view to theatrical effect.

"[illegible]e looked so feeble and so broken, so much feebler than other women of her age that I have known, that it seemed [illegible] to be something unnatural that she should be dressed up so and so exhibited rather than that she should be permitted to spend her days in peace and restfulness."

[This is the statement made yesterday afternoon by Eleanor Ames, who was one of the party at the last public appearance of Mrs. Eddy in October. The Sunday American's staff artist drew this picture under her direction.]

ALIENISTS TO DECIDE BIG SUIT.

Counsel Peabody Tells How Fight for Property Will Be Pressed

POOR MAN MAY BE GIVEN CHARGE OF VAST FORTUNE

WHO is to control the Eddy millions?

The fight for the custody of the fortune which has been accumulated by the founder of Christian Science, began in dead earnest yesterday, when the full scope of the suit brought by Mrs. Eddy's relatives against her advisers was realized.

The attacking and the defending forces held conferences at which plans were laid for the conduct of the battle which has just begun.

Frederick W. Peabody, of counsel for George W. Baker, of Bangor, Me., Mrs. Eddy's nephew, and one of the petitioners, declared last night that some of the most eminent alienists in the United States will be called in to examine Mrs. Eddy and to pass upon her mental condition. He said further that the determination of the petitioners to employ medical men will make it necessary for Mrs. Eddy's advisers, if they hope to retain control of her affairs, to use the testimony of medical men themselves.

This recognition which Mr. Peabody said Mrs. Eddy and her associates will be forced to make of the utility of doctors would be no stranger than the rise from poverty and obscurity to affluence that is made possible for Baker through the suit which he and George W. Glover, Mrs. Eddy's son, and his daughter, Mary Baker Glover, have begun.

It was [illegible] relatives that under no circumstances will they compromise out of court the [illegible] feel [illegible] cause [illegible] the fullest [illegible] they will not be deflected from their purpose by any overtures that may be made to them [illegible] the other side.

Glover a Poor Man.

Investigation made yesterday revealed the fact that Baker is a very poor man, that his mother, who is eighty-two years old, is living in Tilton, N. H., in poverty as deep as his own and that his wife is confined in an insane asylum.

Yet as the nearest living kin of the founder of the Christian Science church, Baker may be made her guardian and the administrator of her fortune of $15,000,000.

Mrs. Eddy herself contributed yesterday to the interest of the day. She showed herself in Concord streets, taking the drive w[illegible] her daily custom.

During [illegible] with [illegible] Christian S[illegible] in the suit [illegible]

How[illegible] Frank [illegible]

Ca[illegible] Personal

[illegible]

[illegible] tack upon th[illegible]

Further Details of Eddy Case on Page 2.

HONOR "OLD FIGGERS" GROSVENOR OF OHIO

Washington, March 2.—The House late to-night, amidst cheers, passed a bill appropriating $100,000 for a public building at Athens, O. It was in honor of "Old Figgers" Grosvenor, who retires with this Congress.

DOCTOR FINDS AUTO CHEAPER THAN HORSE

"In my practice as a physician I have not only found my automobile [illegible] horses, but it has increased my practice [illegible] thirty per cent [illegible]" [illegible] smoketalk of the Bay State Automobile Association. The smoketalk was attended by 100 club members.

GAS EXPLOSION SCARES LODGERS

[illegible] at No. 11 [illegible] a match in the corridor and [illegible] which had leaked from a [illegible]

ALIENISTS MUST EXAMINE MRS. EDDY

Counsel Peabody Says: "Doctors Must Decide on Her Sanity for the Courts"

Possibility of Poor Man Being Guardian of Millions in Day's Developments.

"One of the most interesting situations in the Mrs. Eddy proceedings will be the fact that although Christian Scientists do not believe in doctors, yet they will be forced to employ them in order to disprove our contention," said Frederick W. Peabody, one of the Boston attorneys representing George W. Glover, Mrs. Eddy's son and his associates in this [illegible] Ellsworth [illegible] Cambridge [illegible] in an interview with a reporter [illegible] BOSTON SUNDAY AMERICAN.

"The main feature," said Mr. Peabody, "is to determine the mental condition of Mrs. Eddy. We do not seek to declare her insane, but claim she is incompetent to transact her own business and in her interest these proceedings are brought.

"Here arises an interesting and peculiar situation. The Christian Scientists do not believe in doctors, yet the founder and head of their belief can [not] establish her soundness without a physician, as there will be a thorough scientific examination into her mental and physical condition.

To Call Eminent Alienists.

"The most eminent alienists in the country will be called in [illegible] her every [illegible]. They will [illegible] ings and examine most [illegible] tion, and the hypothetical question [illegible] case is such that no alienist could say that Mrs. Eddy is able to transact [illegible] that she is now supposed to and it will require an adjudication of the court to decide as to her competency or incompetency.

"Here we have a poor woman used as a puppet by those [illegible] child would be [illegible] without regard for her benefit. Her [illegible] flesh and blood are excluded from her. We expect to be given a bitter fight by those opposed to us, but we will meet it with every possible weapon at our command, and so far as possible expose the workings of Christian Science. Every point has been gone over most thoroughly and we have absolute confidence that we are right and will be successful.

"The whole matter of the property is exceedingly tangled up and it will require a judicial investigation to determine just in what condition it is."

"Will the Christian Science Church in Boston be attached?"

No Attachments to Be Made.

"No. We do not claim the church building is the property of Mrs. Eddy. Besides that, this is a suit in equity and in such a suit no attachments are made. We wish for a receiver to be appointed to conduct the property in her interest."

"Who handles the church property now?"

"It is all in the hands of the treasurer in Fall River. It comes to Boston and he takes it over here. He has been custodian ever since the church was established."

"How much property will be involved in the suit?"

"It may be that Mrs. Eddy's personal property is worth a million dollars. Its value will depend largely on the continued prosperity of the cause of which she is the founder, as it is mainly in copyrights and books relating to Christian Science. Of course there is some real estate. She owned the house at No. 385 Commonwealth avenue, but she gave that to the Church, reserving however for herself the rental which amounts to about $2,000 a year. She also owns the next house, No. 387 Commonwealth avenue, but this has not been given to the Church.

"We do not know that she has any interest in the revenues of the church but if she has that would amount to considerable. All Christian Scientists are requested to belong to the church in Boston and it is probably a low estimate to say that there are 40,000 members. They formerly were asked to pay a per capita tax of $1 but I understand that they are now required to pay a $5 per capita tax."

CHARGES BY MRS. EDDY'S SON IN SUIT FOR RECEIVER

George W. Glover charges that his mother, Mrs. Mary Baker Eddy, is mentally unsound and that she is controlled by her advisers.

In his petition asking that a receiver be appointed for her he charges:

That she is haunted by strange hallucinations and irrational notions.

That she talked to him of a will which she said had been stolen and of plots which she said had been made to kill her.

That she could not even recall the name of her personal counsel.

That her memory was so defective that she could not recall events that had occurred within three weeks of the time she sought to remember them.

That she is under the complete domination of Calvin Frye, and that this domination has excluded her relatives from her.

That her financial affairs have been usurped by Frye and others to her detriment.

CARRIAGE IN WHICH MRS. EDDY RODE YSETERDAY

Photographed by Boston American Staff Photographer

This is the vehicle set on runners in which Mrs. Mary B[aker] [Eddy] took her drive yesterday. Calvin Frye, her footman-secretary, [who is named as] one of the defendants in the suit which Mrs. Eddy's relat[ives have] brought against her business advisers, rode on the box yesterday.

The fact that Mrs. Eddy was able to drive as usual [is regarded] by h[er] friends as proof of her continued good health.

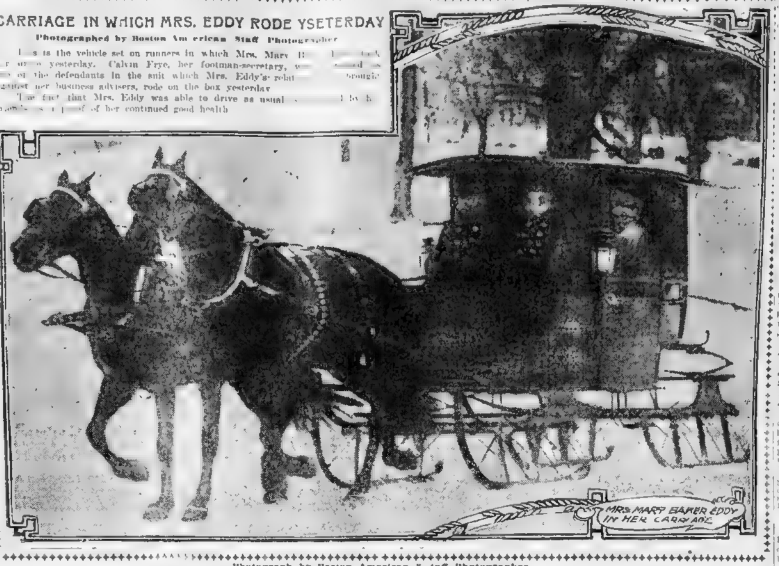

Photograph by Boston American Staff Photographer.

Mrs. Eddy's Carriage, on runners, as it appeared yesterday, when she took her regular drive.

Personal Attack on Mrs. Eddy--Streeter

"This is a personal attack upon Mrs. Eddy. The same charges have been made before and have been refuted. The conditions are not a bit different now.

"Mrs. Eddy is absolute mistress of her affairs, and she is able to care for them."

Statement by General Frank S. Streeter, personal counsel for Mrs. Eddy.

MRS. EDDY IS NOW UNDER CLOSE GUARD IN PLEASANT VIEW

Concord, N. H., March 2.—Whether or not Mrs. Mary Baker G. Eddy, the aged founder of the Christian Science faith, is kept a prisoner at "Pleasant View," her beautiful home here, as charged in the sensational suit for accounting and receivership for her estate and income, it is certain that she is well guarded against intrusion on the part of the public by the defendants named in the bill of equity. Some would say that although the [illegible] she is as much a prisoner as any inmate of a place of detention.

"Mr. Strang is at home, but is very busy," was the answer a reporter for the BOSTON SUNDAY AMERICAN, who asked for him at "Pleasant View," got to-day. In the suit filed at Concord it is alleged that Lewis C. Strang and Secretary Calvin A. Frye, both of whom [illegible] keep her carefully surrounded and secluded by themselves and by household servants of their selection, and that very few persons are allowed to see her except for a few minutes at one time."

Answered by Companion.

The reporter visited the home of Mrs. Eddy just before 1 o'clock, while she was on her daily drive. His ring was answered by Mrs. M. A. Scott, who acts as a constant companion to the aged founder of the faith. Mrs. Scott impresses the caller as a highly intellectual woman of very refined presence. When asked to deliver a message to Mr. Strang she at once said as quoted above, that he was in, but too busy to be seen. Later she took a message to Mr. Strang and apologetically added that she could not ask the visitor inside the house. Mrs. Scott quickly returned and again said that Mr. Strang refused to be seen.

Mrs. Scott said that Mrs. Eddy was then upon her drive, with Secretary Frye as her attendant, as usual. She was asked if she and the other members of the household had heard of the receivership suit filed yesterday.

"I have heard of it," she answered, "but I shall have to refer you in this matter to General Frank S. Streeter, Mrs. Eddy's counsel."

Mrs. Scott was then asked if Mrs. Eddy was in good mental and physical condition.

"Feeling Extremely Well."

"Why, don't you see," was the response, "she has just gone for her daily drive. She is feeling extremely well."

Questioned more specifically as to "Mother" Eddy's sanity, Mrs. Scott once more referred the reporter to General Streeter. The companion of the "Mother" was very affable and unruffled, but when specifically asked as to the allegations in the suit by relatives, she referred to the counsel named.

SUIT OVER 25 CENTS COSTS BUT $114.80

Spencer, Ia., March 2.—A lawsuit involving a quarter has just been tried here. The costs of the suit amount to $114.80. The case grew out of a twenty-five cent telephone charge.

POOR MAN MAY BE MADE MRS. EDDY'S GUARDIAN

Bangor, Me., March 2.—George W. Baker of this city, one of the petitioners for an accounting in the affairs of Mrs. Mary G. Baker Eddy, head of the Christian Science church, the "nephew and next friend" mentioned in the suit, is the son of George Sullivan Eddy, the youngest brother of Mrs. Eddy. Although a poor man he may be appointed Mrs. Eddy's guardian. He is really the principal legal figure in the suit.

Baker, who is about fifty-six years old, is a printer by trade, although in early life he was a weaver, his father having been a builder and manager of woolen mills in Tilton, N. H. [illegible] was [illegible] in various parts of the country. George W. Baker came to Bangor in 1901 with his wife, who has since then been committed to an asylum for the insane. He works intermittently, and lives in a boarding house. He is not a Christian Scientist, but admits that "there may be something in it."

Baker is a seemingly intelligent man, one whose latter years have been clouded by poverty and misfortune. He is much depressed over the insanity of his wife and his inability to assist his mother, who is still living in Tilton, N. H., at the age of eighty-two.

[Con]cerning the suit he says:

Expects No Pecuniary Gain.

"I have no desire or expectation of reaping pecuniary gain from this suit. We simply want to know how things stand. If it is proved that Mrs. Eddy's affairs are all right, and that she has full control of them, then the suit, so far as I am concerned, will stop right there. I did not institute the suit and personally I know nothing of Mrs. Eddy's affairs, only what I have read in the papers. Mr. Glover, his daughter and myself are her only heirs, but it is not the idea of getting any money that induced me to join in this action. I have never in my life received the gift of [illegible] from Mrs. Eddy, although I understand [illegible] has been well able [illegible] toward [her] relatives.

"There is [nothing] I can say about this suit except that the action has been brought about to ascertain whether Mrs. Eddy is a free agent or whether she is coerced by those around her. We want to find out whether or not she can do as she pleases. I have an idea that she is in the hands of her associates and that is what we are going to find out.

"I am her nephew, the only one she has got, and I haven't been able to get a letter from her directly for over fifteen years, although I have written to her several times. No answers to my letters would be received at all.

"One of her secretaries wrote to me once and said that it was a rule of the house that no mail would be delivered to Mrs. Eddy except that referring to her great work alone, other mail going in to the office."

"Had Suspicions Long Time."

"I have had my suspicions for quite a while, but it came to a head last year [illegible] I could not possibly [illegible] I have not the [illegible] with and I don't know [illegible]."

In regard to Mrs. Eddy's physical health and control of mental faculties, her nephew said:

"As far as I know personally I cannot say a word. The last time I saw her she was in good health, better than I had ever seen her before.

"She is a wonderful woman and may be all right, but in the natural course of events a woman nearly 90 years of age would not be able to carry on a great amount of work."

Is Mother Eddy Physical and Mental Wreck? What They Say

GENERAL FRANK S. STREETER, personal counsel:

Mrs. Eddy is just as strong mentally as she has been at any time in the last ten years.

GEORGE W. GLOVER, Mrs. Eddy's only child:

I was greatly shocked by the gauntness of mother's face. Her skin was like parchment. Mother trembled excessively. Her eyes looked unnatural. I believe she is weak mentally and that she is in the hands of the strong men that surround her.

ALFRED FARLOW, chairman of the Christian Science publication committee:

I saw Mrs. Eddy to-day. She is perfectly able to transact her own business.

ELEANOR AMES, who saw Mrs. Eddy on October 30:

The impression was much like that of opening the sepulchre and taking from it the shell of what had once been a mortal woman and placing therein an automaton, which moved and spoke without genuine understanding. It was pathos made theatrical.

MRS. EDDY herself at that interview:

I am in perfect health. I have no other physician than God. The everlasting arms are around and about me, which is enough. I drive daily.

MRS. EDDY TAKES DRIVE AS USUAL; IGNORES FOES

Concord, N. H., March 2.—Sitting erect and looking straight ahead, without leaning back against the cushions of her carriage for support, Mrs. Mary Baker G. Eddy to-day took her usual drive through the streets of Concord, but, whereas she is accustomed to ride about two and a half miles through the wide, beautiful thoroughfares of the city, the Mother of the Christian Science cult to-day made a longer detour, extending over about three miles into town and returning to her home, "Pleasant View."

It seemed to the citizens of the city, among whom Mrs. Eddy is greatly honored by all classes, that she had purposely extended her daily drive, in answer to the sweeping charges circulated earlier in the day as to her physical and mental condition.

Frye Rides on Box.

Her handsome carriage, unlettered, closed, and with side windows, emerged from the gateway of Pleasant View at about ten minutes of 1 o'clock. The equipage was drawn by a glossy span of nearly black horses. Mrs. Eddy sat alone [illegible] the box with the coachman was her secretary, Calvin A. Frye, who always accompanies Mrs. Eddy on her drives.

She was severely attired in black, except for her hat. This was of some black texture, but was trimmed, as far as could be discerned from without the carriage, with white lace, or flowers, or both. Mrs. Eddy looked neither to the right nor the left [illegible] prim and statuesque on the edge of the seat, with the front of her face about on a line with the edge of the window of the carriage. She was on the right side of the seat.

Mrs. Eddy's profile was clear-cut against the window, and her face was so easily seen that it would be impossible for one who knew her features not to recognize the [illegible] substitute on the daily drive, as was intimated recently. Her face was very pallid, with somewhat [illegible] very aged persons. Dark circles very [illegible] under her eyes.

Horses Trot to City Centre.

The horses proceeded at a fair trot toward the city's centre. The route followed was Pleasant street, on which "Pleasant View" is situated, to State street, to Capitol, to Main, to Walker, to Union, to Washington, to Centre, to Pine, to Warren, to Pleasant and back to the house.

This route was unusual, in that "Mother" Eddy is usually driven at a slower pace down to State street and back home.

The trip to-day occupied about three [quarters of an hour].

The driver carefully reined in at the several car tracks crossed. On the entire drive only two persons were seen to salute the venerable occupant of the carriage, despite the publicity of the day. These were two men, who courteously tipped their hats as she passed, though there was apparently no return of the salutation from Mrs. Eddy.

Returning to the house, the carriage slowly entered the gate and proceeded around the semi-circular track to the front entrance of the house. As the vehicle [illegible] the grounds an employe was seen to hurry forward to the gate, apparently as a guard against intrusion from [illegible]. This, however, was [illegible] as there were no [illegible] outside.

Steps Strewn with Ashes.

There are three steps leading to the landing at the front door of "Pleasant View." These had been carefully strewn with ashes, and the two at the top were also covered by a Brussels carpet, that Mrs. Eddy might not slip as she entered and alighted from the carriage.

A stableman had come out to hold the horses as soon as the carriage drew up to the [door]. Secretary Frye jumped off the box and reached into the inside of the carriage and pulled down the curtain on the [illegible] street. He then took Mrs. Eddy's handbag and muff. He handed these to Mrs. M. A. Scott, the "Mother's" constant attendant, who had met the carriage at the door.

Mr. Frye then went back to the carriage, gave his hand to its aged occupant, held her by the arm and supported her thus as she emerged from the inside. He saw that M[rs. Eddy] was carefully placed on the step before she bore her weight upon it. Then [she] [illegible] the second step of the house entrance, ascended with Mr. Frye's assistance, and, still supported, walked [illegible] space to the door. This was [illegible] seven feet.

Mrs. Eddy proceeded this short distance very slowly, as would be expected in a woman of her years.

The driver then returned the team and [carriage] to the stable.

"ALL A PERSONAL ATTACK," SAYS MRS. EDDY'S COUNCIL

Concord, N. H., March 2.—"Mrs. Mary Baker G. Eddy is absolute mistress of her affairs," declared General Frank S. Streeter, counsel for the head of the Christian Science Church, in an interview with a reporter for the BOSTON SUNDAY AMERICAN to-night.

General Streeter was found at his office, in earnest consultation with Herman S. Hering, first reader of the First Church of Christ Science. They welcomed the AMERICAN representative to their conference [illegible] freely of the receivership suit filed by relatives of Mrs. Eddy.

"I am the authorized spokesman for Mrs. Eddy," said General Streeter, "but at present I cannot see that we are required to say anything in the way of comment about the allegations made against the leaders of the Christian Science Church, or concerning the claims that Mrs. Eddy is feeble in mind.

"There are two phases to this suit—the legal and the personal. Of course, we do not wish to delve into the legal aspect of the case, as that would be anticipating the action of the court.

[illegible] side is the personal attack [illegible] the insinuations [illegible] equity [illegible] I have all answered and refuted in times past. The conditions are not a bit different now."

General Streeter added that he had the matter under advisement, and intimated that he might make public a statement in reply to the charges a little later.

"Mrs. Eddy is a wonderful woman," asserted Mr. Hering, when General Streeter had spoken. "She is fully capable of attending to her own affairs. It seems to me that there is nothing in the allegations of the suit for receivership to be refuted. The insinuations are preposterous.

"Within the past week I have visited her in her own home and transacted business with her. She is as vigorous as a woman of seventy years.

"Further than this I do not care to discuss the situation. I am satisfied to leave the matter to work itself out. If the case goes into court the court will take care of it. I can see no need of anticipating anything."

CHURCH LEADERS DENY MRS. EDDY'S HEALTH HAS BECOME ENFEEBLED

William Johnson, secretary of the board of directors of the Mother Church, Christian Scientist, made the following statement to a representative of the BOSTON AMERICAN last night:

"I saw Mother Eddy within a month [and had a] conversation with her about the prosperity of our cause and future prospects. I could discern no indication of feebleness, either mentally or physically."

Ira Knapp, treasurer and the oldest member of the board of directors of the Mother Church, also said:

"I know and am positive that Mother Eddy is as capable and competent as she ever was. Instead of growing weaker, I believe she has gained strength. I wish emphatically to deny any statement to the contrary and would thank you if you would publish my few words in your valuable paper."

ARE YOUR KIDNEYS WEAK?

Thousands of Men and Women Have Kidney Trouble and Never Suspect It.

To Prove What the Great Kidney Remedy, Swamp-Root, Will Do for YOU, Every Reader of the American May Have a Sample Bottle Sent Absolutely Free by Mail.

If you are sick or "feel badly," begin taking the great kidney remedy, Dr. Kilmer's Swamp-Root, because as soon as your kidneys begin to get better they will help all the other organs to health. A trial will convince anyone.

Didn't Know I Had Kidney Trouble

"I was out of health and run down generally; had no appetite, was dizzy and suffered with headache most of the time. I did not know that my kidneys were the cause of my trouble, but somehow felt they might be, and I began taking Swamp-Root. There is such a pleasant taste to Swamp-Root, and it goes right to the spot and drives disease out of the system. It has cured me, making me stronger and better in every way and I cheerfully recommend it to all sufferers."

Gratefully yours,

Mrs. A. L. Walker, 340 Boulevard Place, Atlanta, Ga.

Weak and unhealthy kidneys are responsible for many kinds of diseases, and if permitted to continue much suffering and *fatal results are sure to follow.* Kidney trouble irritates the nerves, makes you dizzy, restless, sleepless and irritable. Makes you pass water often during the day and obliges you to get up many times during the night. Unhealthy kidneys cause rheumatism, gravel, catarrh of the bladder, pain or dull ache in the back, joints and muscles, make your head ache and back ache, cause indigestion, stomach and liver trouble, you get a sallow, yellow complexion, make you feel as though you had heart trouble; you may have plenty of ambition, but no strength; get weak and waste away.

To overcome these troubles take Dr. Kilmer's Swamp-Root, the world-famous kidney remedy. In taking Swamp-Root you afford natural help to Nature, for Swamp-Root is the most perfect healer and gentle aid to the kidneys that has yet been discovered.

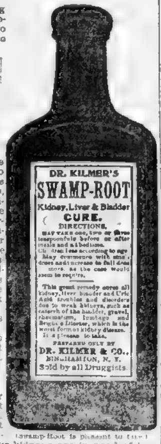

(Swamp-Root is pleasant to take.)

How to Find Out

If there is any doubt in your mind as to your condition, take from your urine on rising about four ounces, place it in a glass or bottle and let it stand twenty-four hours. If on examination it is milky or cloudy, if there is a brick-dust settling, or if small particles float about in it, your kidneys are in need of immediate attention.

SPECIAL NOTICE—So successful is Swamp-Root in promptly overcoming even the most distressing cases, that to Prove its wonderful merits you may have a sample bottle and a book of valuable information, both sent absolutely free by mail. The book contains many of the thousands upon thousands of testimonial letters received from men and women who found Swamp-Root to be just the remedy they needed. The value and success of Swamp-Root are so well known that you are advised to send for a sample bottle.

In writing to Dr. Kilmer & Co., Binghamton, N. Y., be sure to say that you read this generous offer in the Boston Sunday American.

Swamp-Root is pleasant to take and you can purchase the regular fifty-cent and one-dollar size bottles at the drug stores everywhere. Don't make any mistake, but remember the name, Swamp-Root, Dr. Kilmer's Swamp-Root, and the address, Binghamton, N. Y., on every bottle.

A bad breath is bad for the possessor and bad for the confessor. Nine out of ten bad breaths result from bad teeth.

You can't cure the bad breath unless you cure the bad teeth. Before you go to bed wash your teeth with **Sozodont.**

Sozodont is recognized all over the world as the best thing ever made for the care of the teeth.

Sozodont is made in three forms: liquid, powder and paste. Sozodont is sold everywhere.

15 WINTER ST.

VORENBERG'S

ANOTHER WEEK OF BARGAINS

We shall again present to the public the coming week our daily offerings of special bargains; and we emphasize the fact that our entire establishment is full of rare opportunities to purchase choice goods at low prices. Shop by mail, sending check or money order, or shop in person, but remember, shop at

BOSTON'S ONLY NOVELTY STORE.

SPECIAL FOR ALL WEEK. We will offer one complete **Tea Set,** consisting of 6 cups and saucers, 6 fruit plates, 6 oatmeal saucers, 6 cereal dishes and 6 bread and butter plates, 30 pieces in all, decorated beautifully in dark blue with rich gold border, worth $6, for this week **2.99**

Trade Mark

MONDAY.

Cut Glass Oil and Vinegar Bottles, in the new star cutting, imported to sell for $2, reduced for one day to, each **79c**

Solid Gold Guard Rings, set in circlet style, with row of pearls, rhinestones, turquoise, opals etc. Reduced from $3.50 to, each **1.49**

Canteen Bag, with inside frame and [illegible] handkerchief pocket on the outside, comes in blue, black, brown and green. Reduced from $4.00 to **1.98**

Limoges French China Game Set, consisting of large platter and 12 small plates to match, each piece decorated with handsome game design. Imported to sell for $10. Reduced for one day to **2.99** Remember 13 pieces of Limoges French China.

TUESDAY.

Men's Seal Grain Combination Bill Folds, with cardcase and memorandum book, calfskin lined. Reduced from $2.00 to **98c**

TUESDAY (Continued).

Cut Glass Perfume Bottles, very pretty cutting and good shape. Reduced from $1.00 to **45c**

Silver Orange Bowls, copied from sterling silver quadruple plate. Reduced from $3.50 to **1.59**

Gold Filled Hair Clasps, set with fine cut rhinestones, all new shapes, manufacturer's sample line, bought at a fraction of the original cost. Reduced from 75c and $1.00 to, each **39c**

WEDNESDAY.

Imported Mosaic Brooches, new designs. Reduced from 50c to **15c** Or 2 for 25c.

Silver Syrup Pitchers, satin finish, with bright trimmings, best quadruple plate. Reduced from $1.60 to **95c**

Cut Glass Fruit or Salad Bowl, 8 inches, in the popular chrysanthemum cutting, brilliant glass. Reduced for one day from $4 to **2.49**

Imported China Berry and Salad Sets, consisting of bowl and six small dishes to match, beautifully decorated with flowers and rich gold border. Reduced from $3.50 to **1.19** Must be seen to be appreciated.

THURSDAY.

Stag Handle Carving Sets, guaranteed best steel. Reduced from $2.50 to, per set of two pieces **98c**

Cut Glass Olive or Bon Bon Dishes, 5 inches, with handle in the popular star cutting. Reduced from $2.00 to **99c**

THURSDAY (Continued).

Medium Size Carriage Bag, leather lined, containing card case, purse and mirror. Reduced from $3.00 to **1.29**

Imported Nickel Watch Chains for gentlemen, excellent weight, warranted to wear. Imported to sell for $1.00, we will offer them for one day only at **19c**

FRIDAY.

Cut Glass Individual Almond Dishes, odd shape and fine cutting, can be used for salt. Reduced from 35c, to **15c** Or 2 for 25c.

Solid Gold Baby Signet Rings, Roman and bright finish, good weight, all sizes. Reduced from $1.50 to **69c**

Rogers A1 Plate Butter Spreaders, two pretty patterns. Reduced from $4.20 per dozen to, per set of six **1.23**

Ladies' All-Silk Umbrella, black, blue, red and green, with natural wood handles, silk cover and tassel. Reduced from $3.50 to **1.79**

SATURDAY.

Solid Gold Cuff Links for ladies and gentlemen, Roman finish, plain and fancy designs, good size and good weight. Reduced from $3.00 to, per pair **1.29**

Ladies' Combination Pocket Books, in genuine seal and morocco. Reduced for one day from $1.25 to **47c**

Cut Glass Spoon Tray, extra large size and very beautiful cutting. Reduced from $3.50 to **1.79**

Silver Bread Trays, quadruple plate in the popular French gray finish. Reduced from $2.50 to **1.39** Something entirely new.

We have received a large shipment of our celebrated Delft Cream Pitchers, in the shape of a cow, and they will be on sale every day this week, as long as they last, between the hours of 9 and 12 in the morning, for **29c** Not on sale after 12 o'clock.

SPECTRE OF MADHOUSE HAUNTS THAW

'Will Jerome Halt Trial to Ask Lunacy Test?' His Oft-Repeated Query

Crisis In Case, Expected Early This Week, May Send White's Slayer to the Asylum.

DEFENCE TO FIGHT STATE MOVE BY ALIENISTS

Continued from Page 26.

[illegible] Now he is trying to [illegible] ... [illegible]

Mother May Not Testify

[illegible]

White Denied Evelyn's Story

It is said that Stanford White wrote to Miss Vera Simonton, a former friend of Evelyn Thaw, that the story of his Tower crime was "grotesque [illegible] absurd." It is said that Thaw went to Paris with Evelyn and Mrs. Holman [illegible] forced his future wife to write [illegible] the story of her terrible treatment [illegible] White. [illegible]

[illegible]

Another story regarding the Thaw documents which show [illegible] insane is to the effect that [illegible] of Pittsburg has about twenty letters written to [illegible] Thaw [illegible] after the slaying of White, and these are said to be proof positive that the prisoner is unbalanced. The letters, it is said, show Thaw [illegible] newspapers [illegible] convicted and White exonerated. In fact, it is understood [illegible] Mr. Jerome [illegible] mass of letters [illegible] point the

[illegible] our amazing confession. If the District Attorney determines to fight the case to the end, more revolting testimony may be offered.

May Use Thaw's Statement.

The District Attorney, it is understood, also believes that the statement which Thaw gave to the newspapers, against the

Piles Cured Free

Get Rid of Your Piles Right Now. Pyramid Pile Cure Can Do It Quickly and Painlessly.

FREE PACKAGE SENT TO PROVE IT

Half of the suffering and torture of piles has never been told. But no matter whether your particular case of piles is almost too excruciating for any mortal to bear, or if you are fearfully tantalized by unreachable itching, or whether you have only a moderate case of piles, there is positive relief, and quick, too, in Pyramid Pile Cure.

You need not take for granted all we ourselves say about our Pile Remedy. We want it to speak for itself. We want you to send for a free package, to-day, of the marvelous Pyramid Pile Cure. We want to prove these statements to you personally, so that you will feel the result yourself.

Pyramid Pile Cure has cured the worst form of piles known. We prove it.

Instant relief can be gotten by using the marvelous Pyramid Pile Cure. It immediately reduces all congestion and swelling, heals all sores, ulcers and irritated parts.

The moment you start to use it your suffering ends and the cure of your dread disease is in sight. Here is one of the [illegible] thousand letters we get about this great cure:

"I have been a terrible sufferer of piles for fourteen (14) years and during all this time you can have an idea of how many kinds of medicine I tried. But I found no relief whatever.

Now, after trying but one treatment of your 'Pyramids,' I am free, free to tell all sufferers of this dreadful disease to try this medicine—the Pyramid Pile Cure. It will cure when all others fail. Sincerely yours, George Braneight, Schellburg, Pa.

The Pyramid Pile Cure is put up in the form of "easy-to-use," specially made suppositories. They are soothing, painless, instant and certain.

A trial treatment will be sent you at once by mail, in plain, sealed wrapper, without a cent of expense to you if you send your name and address to Pyramid Drug Co., 83 Pyramid Building, Marshall, Mich.

After you receive the sample, you can get a regular-size package of Pyramid Pile Cure at your druggist's for 50 cents, or if he hasn't it, send us the money and we will send it to you.

Girl Who Figured in 'Dead Rat' Episode

MARION WINCHESTER.

[illegible]

It is believed in brief that the Thaw [illegible] moment.

THAW AND THE JURYMEN ARE WEARY OF THE TRIAL

By Clara Morris.

Copyright, 1907, American-Journal-Examiner.

New York, March 2.—[illegible] sufficient time for [illegible] I arrived [illegible] tion of disturbing [illegible] sleeping court. One [illegible] a spectator, slept at length [illegible] length and one extended [illegible] over lightly, but stumbled at the other, receiving in return some muttered wishes as to my future place of residence, that were evidently meant for masculine ears alone.

As I sank into my chair a question was put by Mr. Jerome [illegible] gentleman in the witness stand, Dr. Evans, and I leaned forward to hear the answer. It was started, and it went on rather slowly. Then it ambled on and on. My attitude relaxed a bit, my eyes slid away a moment and caught sight of Abraham Levy entering and exchanging quiet greetings with legal brethren, noted Roger O'Mara making silent exit; [illegible] bitter end that he might then arise and repeat the same question and Dr. Evans could answer it some more; and the shorter, the more terse Mr. Jerome's questions became, the longer grew Dr. Evans's answers.

Would Beat About Bush.

He would talk up to the subject—then [illegible] pinned down to a positive [illegible] seemed afraid of proving [illegible]

A flash of amusement [illegible] dignified countenance of even Mr. Delmas [illegible] entertained by the witness's efforts to the point of chuckling amusement an alienist inside the rail; while beside [illegible] in order to fill up the time a professional brother began a savage manicure [illegible] of cutlery he trimmed and pruned so fiercely that he had to hold the chastened finger tips between his lips to ease the smart self-made. Now, do you believe things moved slowly to-day when a [illegible] of brains had nearly to cut off his finger ends to keep himself alert?

Stirred by a Memory.

Once I gave way to small chuckles of laughter, and a man near me awoke suddenly and, looking about him to see if anything was happening, ended by turning [illegible] dozed again. It was only a memory that was stirring me. A moment before Mr. Jerome had asked, "Now can you answer that, doctor?" and the fountain of words spurted up in reply, "No, I, I—can't answer, but I can explain to you,"—and with a dread, not wholly assumed, Mr. Jerome hastily declined the offer.

Then in my memory uprose the character that used to be found in almost every theatrical company—"The talker-up"—the [illegible] that somehow, sometimes [illegible] would return to his memory.

Recalled "Stuck" Actor.

[illegible] "stuck" until he was so tired he had to sit down to it. Exclaiming "One dark and stormy night full twenty years ago," [illegible] him, and springing lightly up he looked at his watch and cried "But I am detaining you too long, some other time, lad!" Then blithely spoke the newly recovered, correct speech that set the play again in motion; and positively no one in front ever knew the man had "stuck dead."

One of these talkers-up appeared at Mr. Daly's theatre for a brief, brief term. He [illegible] people stared, the prompter [illegible] that for, showing the scene [illegible] blast it all, here I'd talked my way clear down from St. Petersburg to New York and had just caught sight of the right word, when you dropped [illegible] me!" "And just for one moment the witness suggested that old-time actor who was proud of his very verbosity.

Jurymen Were Drowsy.

Then shame burned hot in my cheeks [illegible]

Suddenly he threw back his head and yawned, then smiled that quick, flashing smile that tears ten full years from his face in a moment. Personally I felt grateful for that yawn, since it seemed in some occult way to pardon all the rest of us [illegible] ing out what? His fate? Yes. But what fate of three?

"Riddle me this and guess it if you can."

GIVES LIFE FOR MOTHER'S PICTURE

Appleton, Wis., March 2.—Perley Baker, a young farmer, gave his life for his mother's picture. The farmhouse of John Gray, near here, where Baker was working, [illegible]

Baker assisted in getting the family out of the house, and then remembered he had left his mother's picture in his room. Dashing into the house, he ran to his room to secure the picture. He had just reached the second floor when the beams gave way and the floor went down, carrying Baker with it into the basement.

ACTRESS HELEN HALE WED TO BOSTON SOCIETY MAN?

[illegible]

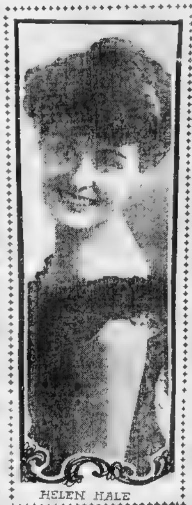

HELEN HALE

Wellesley girl and noted stage favorite, said to have wed Back Bay man.

LABOR UNION ROUSED BECAUSE ITS OFFICERS FOUGHT FOR THE TRUST

Brockton, March 2.—To discuss charges [illegible] Leased Machinery Bill [illegible] Trust [illegible] the influence of [illegible] the labor [illegible] against the legislation which, if passed, will result [illegible] monopoly.

There was some very warm discussion of the charges and [illegible] Council [illegible] after refusing to pass a resolution which called upon it to remain neutral in [illegible] between the trust and those who are [illegible] the Leased Machinery Bill.

REPORTED DYING, MRS. ASTOR WAS TAKING A STROLL

New York, March 2.—[illegible]

"Boon to Dishonest Milk Distributors."

"I believe that the proposed change will be a great boon to all the dishonest milk dealers, who through the efforts of local inspectors, have been driven out of business by repeated prosecution.

"I [illegible] expect [illegible] this [illegible] running under the new arrangement."—*Dr. Charles [illegible], Secretary [illegible] State Board of Health.*

RUSHES THROUGH FLAMES TO SAVE BOY AT BOWDOIN

[illegible]

CRY FOR PROBE OF NEW HAVEN TRAIN CRASH.

[illegible] Governor Woodruff [illegible] Investigate [illegible]

HE [illegible] CORONER MIX

[illegible] March 2.—Demands [illegible] Governor Woodruff for [illegible] Legislative investigation [illegible] New Haven Railroad [illegible] by the ac[illegible]

[illegible] public [illegible] engineers on the [illegible] switches or [illegible] of the kind in [illegible] isolated instance.

Commission Begins Inquiry.

[illegible] said to-night that he [illegible] any action [illegible] investigation [illegible] Mix began at daybreak [illegible] relatives were [illegible] to send a special message to the Legislature asking for [illegible] investigation of the New Haven systems [illegible] railroading.

Governor Woodruff [illegible] enough to [illegible] special [illegible] coroner's re[illegible]

Governor's Head Cut.

Governor Woodruff received an ugly scalp wound in the accident and fainted. He revived quickly when a powerful stimulant was applied. He returned to this city this morning, and insisted upon attending to his business duties. His executive secretary, Charles E. Julin, was [illegible] head to foot and his face was [illegible] Isaac M. Ullman [illegible] boss of Connecticut, was with the Governor in the wreck but escaped with only a few scratches.

BRYAN TO TALK TO HARVARD STUDENTS

William Jennings Bryan yesterday accepted the invitation of the political club of Harvard University to address it on March 14, when he comes to Boston. Mr. Bryan will speak before a mass meeting of the students at Harvard Union. The [illegible] of his speech is not as yet announced.

Oldest Preacher Dead

When 100 (8 Years Ago)

He Walked 50 Miles

[illegible] March 2.—Rev. George [illegible] said to be the oldest [illegible] in the world, died to-day at [illegible] of 108 years.

[illegible] conferences [illegible] age of 100 years he walked to Batesville, a distance of fifty miles, to attend the conference [illegible]

This Is Double Legal Stamp Week at Wolf's

Alterations Made Free.

It's the Anniversary Week of Legal Stamps—and, in order to celebrate it in a profitable manner, we shall give double stamps all day every day throughout the coming week. If you will pause and give consideration to the fact that Easter is but four short weeks away—then come and see for yourself how enticingly we have priced our new spring merchandise—you will find ample reasons for crowding the bulk of your spring shopping between now and next Saturday night at this store.

Spring Suits 14.98

Exactly as you see it pictured [illegible] suits are made in new eton style, showing the latest modelling in sleeves—trimmed with braid and fancy vesting. Some are in gray fancy worsteds; others in the leading shades [illegible] all wool Panamas. Skirts are in a plaited model, made very full. These suits were made to sell at $20—to start the season right we've marked them $14.98.

"Your Money Back If You Want It"

WOLF'S

"MY CLOTHIER"

Hanover and Portland Streets

New Shirt Waists

In a wider variety than ever. New in style [illegible] the lowest in price. The illustration shows one of our leaders at 98c.

BARKER PLEADS NOT GUILTY TO MURDER.

Brother on Hand

Seven to Prove Alibi

Police Sure He's Man

SAUSAGE 64 FEET LONG

feet eight inches long.

TYPES OF NEW ENGLAND HOMES AND FARMS WHERE PROSPERITY REIGNS

A TYPICAL FARM PROFITABLE FOR DAIRY AND POULTRY PRODUCTS

A TYPICAL NEW ENGLAND VILLAGE FARM

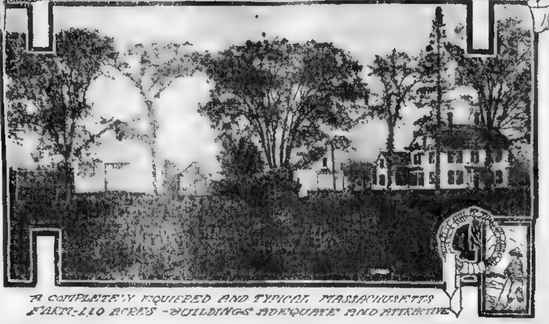

A COMPLETELY EQUIPPED AND TYPICAL MASSACHUSETTS FARM—120 ACRES—BUILDINGS ADEQUATE AND ATTRACTIVE

HOMES WON BY MONEY PAID IN RENT.

Tenants Ambitious to Be Their Own Landlords Turn to Open Country

By Francis M'Iveagh.

Why Not Own Your Home?

Golden Harvest Near

Away from Crowded City

Boston Trains in the Rear

Homeless Are Lived in a Flat

Seek Freedom of the Country.

SHOE MACHINE TRUST LABOR'S BITTER FOE.

Records of Strikes Broken by Combine's Aid Show Union Men Danger Signals

NERVOUS CHILDREN

Cured by Dr. Greene's Nervura Blood and Nerve Remedy.

Delicate ... parents ... know ... nights, bad dreams, twitching of eyelids and muscles ... symptoms of incipient nervous ... epilepsy or St. Vitus dance.

Dr. Greene's Nervura blood and nerve remedy ... a patent medicine but a scientific prescription, evolved by years of special study and practice ... suited to treatment of ... nervous troubles.

Read what ... 104th Street, New York City, says about the cure of her little daughters of that dreaded disease, St. Vitus dance:

... with Dr. Greene's Nervura blood and nerve remedy ... was taken with St. Vitus dance ... last winter ... terrible ... Her hands ... We had her under the doctor's care continually ... no signs of improvement ... wanted me to try Dr. Greene's Nervura blood and nerve remedy ...

"When I saw ... Dr. Greene's Nervura ... began to give it to her little twin sister, Alice, who ... got terribly nervous and I was afraid St. Vitus dance would attack her too. She got so excited and nervous over everything and complained of ... a pain in her back so that I ... worried about her. After she had taken Dr. Greene's Nervura for a while I was more than ever convinced that this great medicine is the only thing for children who are nervous. In a week she was a different child and those two children are so happy and cheerful now it seems almost like a miracle. St. Vitus dance is such an awful disease that I cannot be too thankful to Dr. Greene for what he has done for my little girls."

Dr. Greene's Nervura is always pure, harmless and effective, and put up in compliance with the new National Pure Food Law, guaranteed at Washington, serial number 156.

Dr. Greene is the well-known public medical lecturer and specialist in treatment of all nervous and chronic diseases, and can be personally consulted at his office, 34 Temple Place, Boston, or by mail, free.

INDICTED COAL BARONS PLAN BATTLE.

Rhode Island Attorney ... Confident of Securing Conviction

May Be Imprisoned

Expect Big Legal Battle

BUSINESS AND POLITICS, DO THEY FIT? ASK COLE

House Speaker, Printer for Corporations, Now Finds Prosperity Where Once He Failed.

"IF THE TIME has come when a man in politics must relinquish his business I shall choose business rather than politics."

Statement by Speaker Cole after the BOSTON SUNDAY AMERICAN exposed his business relations with the Shoe Machinery Trust.

Andover, March 2—Speaker John N. Cole's newspaper, The Andover Townsman, this week printed an extract from another newspaper, which ... by a man ... friend to Mr. Cole in which he commented very favorably on Speaker Cole's declaration that if he had to choose between business and politics he should choose business.

Clouds with Silver Lining

Now His Plant Is Mode

Overtime on Contract Work.

TRUSTS FIGHT TO BLOCK WEED.

Corporations Not Adverse to Seeing Gas Commissioner Resign His Post

Stood Against Corporation

Aimed at Commissioner

Guards Names of Patrons.

"Damnable," Says Trust Head.

In any medical compound as much depends upon the manner in which it is compounded as upon the ingredients used.

First, there must be a due proportion of the ingredients. Each drug in the pharmacopeia has its special action. To combine any drug with other drugs that have slightly different action, the combination must be made with strict reference to the use for which the compound is intended. The drugs may be well selected as to their efficacy, but the compound ENTIRELY SPOILED BY THE PROPORTION in which they are combined.

It takes years and years of experience to discover this proportion. There is no law of chemistry, of pharmacy, by which the exact balance of proportion can be determined. EXPERIENCE IS THE ONLY GUIDE.

The Composition of Pe-ru-na.

In compounding a catarrh remedy Dr. Hartman has had many years' experience. In the use of the various ingredients which compose the catarrh remedy, Peruna, he has learned, little by little, how to harmonize the action of each ingredient, how to combine them into a stable compound, how to arrange them into such nice proportions as to blend the taste, the operation and the chemical peculiarities of each several ingredients in order to produce a pharmaceutical product beyond the criticism of doctors, pharmacists or chemists.

WE REPEAT, THAT AS MUCH DEPENDS ON THE WAY IN WHICH THE DRUGS ARE COMBINED AS DEPENDS UPON THE DRUGS THEMSELVES.

The compound must present a stability which is not affected by changes of temperature, not affected by exposure to the air, not affected by age. It must be so combined that it will remain just the same whether used in the logging or mining camps of the northwest or the coffee plantations of the tropics.

A complete list of the ingredients of Peruna would not enable any druggist or physician to reproduce Peruna. It is the skill and sagacity by which these ingredients are brought together that give Peruna much of its peculiar claims as an efficacious catarrh remedy.

But should a list of the ingredients of Peruna be submitted to any medical expert, of whatever school or nationality, he would be obliged to admit without reserve that each one of them was of undoubted value in chronic catarrhal diseases, and had stood the test of many years' experience in the treatment of such diseases. THERE CAN BE NO DISPUTE ABOUT THIS WHATEVER. Peruna is composed of the most efficacious and universally used herbal remedies for catarrh. Every ingredient of Peruna has a reputation of its own in the cure of some phase of catarrh.

Pe-ru-na as a Catarrh Remedy Beyond Criticism.

But however much virtue each ingredient of Peruna may possess, the value of the compound depends largely upon the manner and proportion in which they are combined.

PERUNA IS NO LONGER A MYSTERIOUS WORD, used to designate an unknown compound, but the trade mark title of a legitimate pharmaceutical compound which no physician or set of physicians will undertake to belittle.

Peruna brings to the home the COMBINED KNOWLEDGE OF SEVERAL SCHOOLS OF MEDICINE in the treatment of catarrhal diseases; brings to the home the scientific skill and knowledge of the modern pharmacist; and last but not least, brings to the home the vast and varied experience of Dr. Hartman himself, in the use of catarrhal remedies, and in the treatment of catarrhal diseases.

But admitting that Peruna is an excellent catarrh remedy, admitting that no doctor could find any reasonable objection to it as a medical compound, the question will be asked by some, is the patent medicine idea a feasible one? Is it practicable for a doctor to put up a remedy for chronic catarrh and place it upon the market at a price far below what the average doctor would be able to furnish it to the patient for? Is this a workable theory? Are not the people liable to make mistakes in the use of such a medicine?

We think not. We think there is no chance to make any mistake in taking Peruna for chronic catarrh.

The fact is, chronic catarrh is a disease which is very prevalent. Many thousand people know they have chronic catarrh. They have visited doctors over and over again, and been told that their case is one of chronic catarrh. It may be of the nose, throat, lungs, stomach or some other internal organ. There is no doubt as to the nature of the disease. The only trouble is the remedy. This doctor has tried to cure them. That doctor has tried to prescribe for them.

BUT THEY ALL FAILED TO BRING ANY RELIEF.

Dr. Hartman's idea is that a catarrh remedy can be made on a large scale, as he is making it; that it can be made honestly, of the purest drugs and of the strictest uniformity. His idea is that this remedy can be supplied directly to the people, and no more be charged for it than is necessary for the handling of it.

Complete directions for use accompany each bottle. In addition to this, free literature is furnished, giving Dr. Hartman's advice, which is worth much more to the patient than the verbal advice of the average physician.

The plan of furnishing on a large scale, directly to the people, a remedy for chronic catarrh, is an immense saving to the people. Already thousands of people have been cured in this way.

SHERIFF RESIGNS TO GO ON CATTLE BOARD

Bennington, Vt., March 2.—H. S. Wilson of Arlington has resigned the office of Sheriff of Bennington county, which he has held for the past fourteen years, because of his appointment as cattle commissioner.

DELMAS GUEST OF BOSTON MARCH 18

Delphin M. Delmas, senior counsel for Harry K. Thaw, is to be the guest of the city of Boston March 18, on the occasion of the observance of the anniversary of the evacuation of Boston by the British. He notified the Boston celebration committee yesterday.

SUITS AGAINST 15 RAILROADS BEGUN

Kansas City, March 2.—Suit has been brought in the Circuit Court for the Kansas City Board of Trade by Isaac B. Kimbrell, prosecuting attorney, against fifteen railroad companies, asking that they be enjoined from practicing alleged discrimination against Kansas City and this ending ... its grain ...

PROFESSOR'S EYES HURT IN EXPERIMENT

Colorado Springs, March 2.—... Shedd, head of the department of physics and electricity in Colorado ..., is suffering serious injury to his eyes as a result of electrical experiments ... steel plates by means of ... Thursday.

FINDS SPANISH TREASURE ON FARM

Fort Worth, Kan., March 2.—For several years W. T. Meade, a farmer of Brown County, has been digging for buried Spanish treasure on his farm. He has unearthed a pot at ... containing $ ...

HARRIMAN BUYS GAME PRESERVE

San Francisco, March 2.—Edward H. Harriman, according to reports from Suisun, has purchased Cygnus, the private shooting preserve of the late Herman Oelrichs at Suisun. The preserve ...

EDITOR LOST FINGER OPERATING LINOTYPE

Aspen, Col., March 2.—Captain Chas. Daly, editor and proprietor of the ... Democrat, while operating a linotype machine got the little finger ...

Five Hundred NEW SPRING SUITS Made to Sell for $25 Each, Special, $15

Stylish Panama in New Pony Eton Jacket and Prince Chap Styles—Special Monday Feature of that Great Event—that Instantaneous Success

Manufacturers' ½ Price Sacrifice Sale of Suits and Coats

MEN

Who Read the American

Will be interested in the following two unusual Events:

The Bullock $6.00 Special SHOE $2.79

Latest spring shapes—Oxford and Boots

$2.50 SHIRTS for $1.15

Also $1.50 and $2.00 Qualities

Highest grade, New Spring Regular Merchandise, but regular prices are dropped during the great Annual March Sale of Men's Furnishings

Mail Orders Filled — **Henry Siegel Co.**

Boston's Finest Restaurant Fifth Floor

HENRY SIEGEL CO

WASHINGTON AND ESSEX STREETS — MAIL ORDERS FILLED

Tremendous Values for BOYS

1000 Pairs Knee Pants—Strictly all wool—every pair worth 75c—sizes 4 to 16 years—Special for Monday only 39c

Boys' $3.50 SUITS for $1.85

500 Boys' Suits—all sizes from 3 to 16 years—Sailors, in Worsteds, Scotches and Cheviots, ages 6 to 10 years—Russian, in fancy Scotches and Worsteds, ages 3 to 8 years; and double breasted Suits in Worsteds, Scotches and Cheviots, ages 8 to 16 years.

$7.50 and $10 OVERCOATS $4.45

Boys' Russian Overcoats, reds, blacks, grays, fancys, 3 to 7 years only.

75c and $1.00 BLOUSES 49c

500 Boys' Wash Blouses with or without collars, 8 to 16 years.

CONTINUING THAT GREAT SALE OF

MEN'S TROUSERS

$1.85 For Men's $3.00 Trousers — In Worsteds, Blacks and Cheviots.

$2.75 For Men's $4 and $5 Trousers — In Worsteds and Fancy Scotches.

$3.75 For Men's $6 and $7 Trousers — In Worsteds, Cheviots and Serges.

Final Mark-Down to About Half Price on

MEN'S SUITS AND OVERCOATS

$25 and $30 Overcoats Marked Down to $15

75 Strictly all-wool Black Kerseys and Vicunas, serge or Venetian lined, silk velvet collars, coats 44 inches long.

$15 Overcoats . . $7.50
$12 Suits . . . . .

Overcoats — Strictly all-wool Kerseys, Friezes and Fancy Scotches, all sizes, 34 to 44.

Suits—Fancy Worsteds and Scotches, every suit all wool, serge lined and well tailored.

$15 Raincoats $10.00 — Pure Worsteds, Venetian lined, semi-form fitting

$15 to $20 Suits $10.50 — Fancy Worsteds, Scotches and All-Wool Black Cheviots

$22 & $25 Suits $14.50 — Splendid garments, broad shoulders, deep lapels, all hand made

Henry Siegel Co.—Third Floor, Essex Street Side.

Concert All Week

MISS SADIE HELF

will sing all this week in our sheet music department, featuring such popular hits as

Meet Me, Sweet Kathleen, In Honeysuckle Time.

When You Know You're Not Forgotten by the Girl You Can't Forget.

Ain't You Coming Back to Old New Hampshire, Mollie?

Henry Siegel Co.—Third Floor, Essex Street Side.

59c Quality 81x90 Hemmed Sheets 47c
Extra heavy quality—only 4 to a customer

16c Hemmed Pillow Cases for 12½c
Extra fine quality—two sizes 42x36 and 45x36

$7.50 Calif. all Wool Blankets—$4.95
Extra heavy and warm

$1.15 Silkoline Comforters at 89c
Filled with soft white cotton, in both light and dark floral designs

$1.19 Crocheted Bed Spreads at 95c
Pretty Marseilles designs, extra heavy quality

Henry Siegel Co.—Main Floor, Hayward Place Side

100 $5 TRUNKS at $2.49

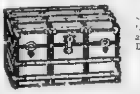

If you don't need one now you will soon, and when you do you may not find it at this price. Anyway it is a good thing to have as you use a trunk to put away lots of things. Description: Canvas covered, ladies' dress trunk, reinforced with cleats and heavy brass-plated non-rustable clamps, bolts and lock, set up tray, sizes 30 to 38 inches. 30-inch special at $2.49

38-Inch Special, $3.49

Henry Siegel Co.—Basement

WHITE GOODS

Every Novelty Underpriced

37½c WHITE LAWN WAISTINGS, with handsome leno stripes; very stylish for Summer dresses, at, a yard **25c**

25c WHITE MADRAS WAISTINGS, in small neat designs; very desirable for waists and shirt waist suits, at, a yard **15c**

17c WHITE NAINSOOK, very soft and fine; very desirable for fine underwear... Special, a yard **12½c**

37½c WHITE DOTTED SWISS, very fine quality in medium dots; very desirable for party and evening dresses, at, a yard **25c**

29c WHITE PERSIAN LAWN, 40 inches wide, very fine and sheer; excellent for stylish dresses for evening and Summer wear, at, a yard **18c**

14c WHITE VICTORIA LAWN, excellent quality for lining and underwear purposes, at, a yard **10c**

Henry Siegel Co.—Main Floor, Hayward Place Side

Sensational Sale of New Spring NECKWEAR

A great many women will persist in going to the exclusive stores and paying prices for their neckwear as high as double the prices we ask. They do not realize that the exclusive stores are compelled to buy their neckwear of the importers and manufacturers in this country, who must realize a large extra profit on every sale that is made. It takes a great institution like the Henry Siegel organization of four mammoth stores to bring to you the real bargains in neckwear. We send our own representatives abroad and buy the latest novelties in such mammoth quantities that we are allowed price concessions no other house can ever hope to receive. We get all the new ideas fresh from the real makers and eliminate entirely the huge profit of the importers.

To-morrow we begin the greatest sale of neckwear that has ever been held in Boston

We have the values to back up any statement possible to make, although it might be 10 times as strong as any we make here

Beautiful Venise Lace Chemisettes and Yokes, in several of the most desirable & dainty patterns—good shape & style at **50c, 95c, $1.25, $1.65 & $1.95 up**

LACE COAT SETS—Suitable for any style coat or jackets—very attractive, pretty designs and good quality lace—long, short or round collar and wide or narrow cuffs—dressy, stylish finish for any coat, at **50c, 75c, $1.25, up to $3.95**

EMBROIDERED LINEN COAT SETS—Excellent assortment, all shapes and styles—neat and pretty, at **50c, 75c, $1.00 and up**

MUSLIN CHEMISETTES with val. lace trimmings—nicely made and extra good quality and style, at **25c and 50c**

NEW LINEN WASH STOCKS, trimmed with lace medallions—also pique stocks with madras or pique tie—good assortment and to be worn with the stylish tailor-made shirt waist **50c**

DAINTY FRENCH EMBROIDERED MULL TIES, some of the daintiest and prettiest patterns ever shown, excellent value at **25c**

EMBROIDERED LINEN COLLARS, more than a dozen different styles, also silk bows in all colors, muslin bows, string ties and Windsor ties, in plain colors and plaids, a **25c and 50c**

VENISE LACE STOCKS—Princess lace stocks and embroidered — batiste and muslin stocks, excellent quality, value 50c, for **25c**

ODD LOT of 25c and 50c Wash Stocks and Silk Stocks at 15c

Henry Siegel Co.—Main Floor, Hayward Place Side.

Annual Spring Sale of

ENAMEL WARE

and all kinds of KITCHEN FURNISHINGS

Monday is the time to buy your Kitchen Furnishings, not alone because you need them, but on account of this low price sale, absolutely the lowest in New England by actual comparison. If we could tell about all the special bargains arranged for this great Spring Sale we could crowd this basement salesroom tomorrow so that there wouldn't be standing room. We would sell enough merchandise to keep our entire delivery system busy for a week at the prices we are going to ask, but we couldn't tell about all of them unless we used three or four pages in this paper, so we are going to use the following as examples, and let our customers come down to the store to see the other bargains.

GREY ENAMEL WARE

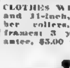

$2.98 Value $5.00.

CLOTHES WRINGERS, 10 and 11-inch, solid rubber rollers, hardwood frames; 3 years' guarantee, $5.00 value, $2.98.

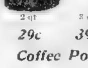

DOUBLE BOILERS — Regular 50c, 60c and 75c quality. Our price — 2-qt. **29c**, 3-qt. **39c**, 4-qt. **49c**

Lip Sauce Pans

5 and 7-quart size. Never sold for less than 40c. Our price **25c**

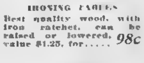

IRONING TABLES — Best quality wood, with iron ratchet, can be raised or lowered, value $1.25, for..... **98c**

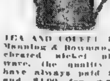

TEA AND COFFEE POTS — Manning & Bowman, celebrated nickel plated ware, the quality you have always paid $3.50 and $4.00 for, now, each **$2.00**

Coffee Pots

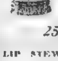

2 and 3-quart size, regular value 45c, our price **25c**

BERLIN SHAPED KETTLES — With cover and bail handle, regular value 40c, 50c, 60c and 75c, our price **25c 29c 39c 49c**

Tea Pots

2 and 3-quart size, regular value 45c, our price **25c**

STEP LADDERS — Made strong and serviceable, with pail rest. Regular value 85c, now **59c**

GALVANIZED IRON ASH CANS — With triple V shaped ribs, size 18 x 26, regular price $3.00, now **$2.25**

LIP STEWING KETTLES

12-quart size, always sold for 75c, our price **49c**

DISH PANS

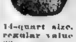

14-quart size, regular value 60c, now **35c**

TEA KETTLES

5-quart size, regular value 75c, our price **39c**

CLOTHES DRYERS — Can be folded up to put away; with 150-foot line $2.75, with 110-foot line **$2.50**

BAMBOO TABLE — 28-inch high, matting 12-inch top, worth $1.25, for **79c**

Special Sale of Curtain Stretchers Continued

OUR STYLE NO. 5—SPECIAL PRICE . **$1.50**

2 yards wide, 4 yards long, brass pins, nickel plated, with measure printed on. Our regular price after this week will be $2.25. Specially constructed, with easel back and adjustable sliding pins.

BISSELL'S CARPET SWEEPER — Our regular $2.00 carpet sweepers now **$1.45**

GENUINE LINDSAY LIGHT — Sold the world over for $1.00, complete light, regular price $1.00, special at **75c**

GALVANIZED IRON ASH SIFTERS — Steel and galvanized cover, regular $1.00 quality for **69c**

COMPLETE COBBLER OUTFITS — Any man can do all kinds of shoe repairing with one of these outfits, regular value $1.00, for **49c**

Henry Siegel Co.—Basement.

The Great March Sale of GROCERIES

Three big carloads of the celebrated White Star Brand FANCY SUGAR CORN, sold all over New England at 10c to 12c a can, have arrived just in time for the great March sale of groceries. Special case of 24 cans for $1.25, price per can..... 5½c

Every time we place this famous brand on sale we sell out a lot of this kind within one week, because the majority of our customers buy at least one case containing 2 dozen cans, for which the special price in this sale is $1.25. March sale price, per can..... 5½c

Mail Orders Filled. Lenten Foods our specialty now.

COFFEE — Majestic blend, a ... combination of high grade coffees, fresh roasted daily, delightful aroma and fine flavor ... ground, ... air-tight drum $1.65, 4 lbs. $1.00, ... **27c**

BREAKFAST BACON — 1,000 strips ... cured ... lean ... lb. **16c**

COFFEE—Hesco is made from selected old crop, scientifically blended so as to produce a most pleasing flavor and aroma, 5-lb. air-tight canister $1.65, 2-lb. canister 70c, 1-lb. canister **35c**

TEA—Princess, red label, India and Ceylon, we feel assured you will nowhere find a tea at any price that can equal this blend in body or in fragrance, 1-lb. air-tight canister 60c, one-half lb. canister......... **32c**

EARLY JUNE PEAS — 750 ... Early June Peas, cans well filled with tender, natural flavor peas, ... dozen cans $1.20, can **11c**

PANCAKE FLOUR—The celebrated Franklin Mills, makes delicious gems and muffins, doz., $1.60, package **14c**

MALTA CERES—Makes brawn and brain, fully cooked, predigested, ready to eat, sold everywhere at 10c package, special, dozen 70c, package **7c**

CHILI SAUCE—Snider's, nothing nicer for cold meats and fish, dozen small bottles $1.40, bottle **12c**

MUSTARD — McMechen's, made from a celebrated old Southern recipe, dozen large jars $1.15, jar **10c**

CATSUP—Pure Food brand, put up by the Erie Preserving Co., doz. pint bottles $1.00, bottle.. **9c**

SAND SOAP—Monkey brand, scours and polishes, doz. 55c, bar......... **5c**

SUGAR — American Sugar Refining Company's fine granulated, 25-lb. cotton sack (1 sack limit) **$1.24**

SUCCOTASH — Burnham & Morrill's celebrated Paris brand, packed in Maine, doz., $1.60, can **14c**

ASPARAGUS — Gold Medal brand, selected from the choicest California grass, packed where grown, doz. $1.85, can...... **16c**

SWEET SUGAR CORN—Hazel brand, choice of this season's Maine packing, doz. $1.60, can.. **14c**

YELLOW FREE PEACHES—Hazel brand, extra selected California fruit, preserved in heavy sugar syrup, dozen, $3.15, can **27c**

WHITE CHERRIES — Hazel brand, all California, extra fruit, doz. $4.00, can **35c**

PRUNES—Sunshine brand, all Santa Clara, thin-skin fruit, put up in packages weighing about 2 and 3 lbs., large package 37c, small.......... **19c**

FLOUR — HAZEL, best XXXX Minnesota patent, will make more bread to the barrel than any other flour, barrel $5.48, ½ barrel $2.87, 24½ lb. sack. **69c**

PURE LARD — Armour's Shield or Swift's Silver Leaf, 10 lb. pail $1.39, 5 lb. pail **74c**

OLD DUTCH CLEANSER—Chases dirt, makes everything spick and span, per can............. **10c**

UNSWEETENED EVAPORATED MILK—St. Charles, a pure condensed milk, family size 10c, small **5c**

SARDINES—L. Boudet & Co., imported fish, put up in pure olive oil, key opener, doz. $1.70, can **15c**

JELLIES—Hazel brand, made from selected California fruit, large jar, doz. $2.00, jar, 18c, small, doz. $1.15, jar **10c**

OKRA—Fresh Dwarf, put up by Dunbar & Sons, New Orleans, large can 18c, small........... **12c**

THIS BILL MAKES THE PUMP A GOOD COW.

Committee Said to Have Voted Favorably on a Milk

ONE CAN OF WATER TO

SONG WINS WIFE FOR ACTOR

BOSTON PAIR WED IN BALTIMORE IN CLIMAX OF PRETTY ROMANCE

MRS. KATHERINE McGEE

MARRIAGE AT RESIDENCE OF THE CARDINAL

James McGee of Chelsea and

On Stage Ten Years.

Wooed Her with Song

BROOKLINE VOTERS TO ACT ON LIGHT PLANT PURCHASE.

Article in Town Meeting Warrant Calls for Committee to Investigate Question of Municipal Ownership

HIGH SCHOOL CLASS HOLDS A REUNION

FAVORS MUZZLING OF ALL THE DOGS

HARRY HAM HAS NO FEARS OF 23 HOODOO

Youngest Solon Inherits Habit of Statecraft and Feels Right at Home.

WHILE A YOUTH HAD POLITICAL ASPIRATIONS

Family in Politics

Likes the Game

YOUNGEST LEGISLATOR IN BAY STATE STUDIED STATECRAFT IN YOUTH

HARRY HAM

MAYOR IS ANXIOUS TO GET DONOVAN OUT OF WAY.

Fitzgerald Wants to Make Former Democratic Leader Sheriffalty Candidate So That He Won't Be His Opponent

FEAR ELIOT DOOM TO HARVARD SPORT

Delay of President's Report Leads to Anxiety Among Students.

CANDIDATES NAMED FOR MAYOR'S CITY PROBE BOARD.

Selection ... Finances Will Be Made Next Saturday Afternoon

SILVER SERVICE IS READY FOR WARSHIP

POLICE BRING BACK RUNAWAY SISTERS

ROOSEVELT HEARS FROM TWO RULERS

DEFEAT OF BILL PLEASES VETERANS

... and Soldiers Didn't Favor Abolition of the ...

CARRIED 50 FEET UNDER TROLLEY CAR

O'MEARA FAVORS NEW POLICE BILL

Dollar Bottle ON FREE TRIAL

MAKES STRONG MEN

WRITE TODAY

Vitaline Tablets

Name

Address

Ladies' and Gents' Waltham and Elgin

GUARANTEED 20 YEAR GOLD FILLED CASE

$18 WATCHES ON CREDIT 12.50

$1 A WEEK

NO MONEY DOWN

Clothing Credit for Men and Women, $1 a Week

BOYLE BROS.,

SOUTH END GREEN STORE.

The Credit Clothiers. 853 Washington St.

Clear the Skin

of pimples, blotches, blackheads and liver spots. This is readily accomplished by regulating the bowels, toning the stomach, stimulating the liver, freeing the blood of impurities with a course of

Beecham's Pills

Sold everywhere. In boxes 10c. and 25c.

DR. KING DENTAL PARLORS

FULL SET TEETH

NATURAL GUMS

$3, $4, $5, GOLD CROWNS and BRIDGES

Fillings 50c., Exams. Free

PAINLESS, GUARANTEED

478 Washington, cor. Avon.

Your Baldness Is Curable

Dr. Schirmer's Hair Grower and Dandruff Cure will grow a luxuriant growth of healthy hair on any bald-headed person ... We contract to grow hair. Write us for proof of its efficiency.

SCHIRMER HAIR GROWER CO.,

AMUSEMENTS.

TREMONT TEMPLE

Monday Evening, March 11

DR. JOHN

WATSON

(IAN MACLAREN)

In a new lecture on the

"Humor of the Scot"

Boston Lyceum Course. Admission $1

Wanted CHORUS LADIES Apply Manager Lyceum Theatre

HEARST'S BOSTON AMERICAN

Published Daily and Sunday at 80 and 82 Summer Street, Boston, Mass.

NEW ENGLAND NEWSPAPER PUBLISHING CO.

Entered as second class matter, March 21, 1905, at the postoffice at Boston, Mass.

Price Daily One Cent.

Daily only
One year
Six months
One month

Sunday only
One year
Six months

Daily and Sunday
One year
Six months
One month .60

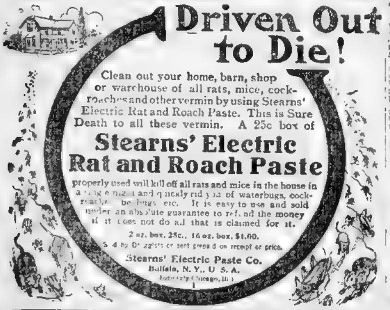

Driven Out to Die!

Clean out your home, barn, shop or warehouse of all rats, mice, cockroaches and other vermin by using Stearns' Electric Rat and Roach Paste. This is Sure Death to all these vermin. A 25c box of

Stearns' Electric Rat and Roach Paste

properly used will kill off all rats and mice in the house in a single night and quickly rid you of waterbugs, cockroaches, bedbugs, etc. It is easy to use and sold under an absolute guarantee to refund the money if it does not do all that is claimed for it.

2 oz. box, 25c., 16 oz. box, $1.00.

Sold by Druggists or sent prepaid on receipt of price.

Steams' Electric Paste Co.
Buffalo, N. Y., U. S. A.
Chicago, Ill.

A FREE BOX

MAGNOLIA BLOSSOM

FOR EVERY WOMAN.

An old-time Remedy used by our grandmothers! It has cured thousands. ... we mean it. ... We prove it. We ... convince ... If it does not ... you apply it yourself. It benefits from the start.

... method of home-treatment: ... why not give us a chance to cure you? It cures Leucorrhea (Whites), Womb or Ovarian troubles, Prolapsus, Ulceration, Inflammation, ... Headache, and all distressing ...

Write us to-day. Let us send you a Free Box of valuable Book and Free advice from our Lady Physician. Let us show you a simple method and show you how to cure yourself.

... already accepted our Free Offer, have tested the MAGNOLIA BLOSSOM without any cost, have been convinced and cured.

MAGNOLIA BLOSSOM.

Address WOMAN'S MEDICAL DEPT. 21.

SOUTH BEND REMEDY CO., South Bend, Ind.

Headaches and Sleeplessness

Mrs. G. W. RORER

Mrs. G. W. RORER of Rockville Center, L. I., suffered so from headaches and nervous trouble that she could not sleep.

She has failed to derive any benefit from the many other remedies she tried. She has been completely cured and restored to health, and now enjoys restful sleep thanks to DUFFY'S PURE MALT WHISKEY.

Mrs. Rorer is 64 years of age and cannot say too much in praise of this great family medicine.

"I have been a constant sufferer from headache and nervous troubles ... I saw your advertisement in the paper and made up my mind to try your medicinal whiskey, and it did me so much good ... at noon time ... better than any medicine I can get. I have not had ... since I commenced ... I thank you again and again for the good it has done me." ... MRS. G. W. RORER, Rockville Center, L. I.

... permanently cured by DUFFY'S PURE MALT WHISKEY, the greatest of all medicines.

Duffy's Pure Malt Whiskey

... cure of consumption ... and lungs and all run down and weakened ... old by nourishing and feeding the vital ... It is a food already digested ... recognized as a family medicine everywhere. It is absolutely pure. Medical advice and a valuable illustrated booklet on diseases sent free. Our guarantee is on every bottle.

Duffy's Pure Malt Whiskey is sold by all first-class druggists, grocers and dealers, or direct, in sealed bottles only. Price $1.00. See that the "Old Chemist" trade-mark is on the label. Look for it carefully, and refuse substitutes. It will cure you after all other remedies have failed. Duffy Malt Whiskey Co., Rochester, N. Y.

WOMAN, DENIED CHILDREN, KILLS SELF IN DESPAIR

MRS. EGBERT W. SIMMONS AND CHILDREN

Mrs. Mary J. Simmons, Who Ended Her Life in California and Her Three Children

Former Society Leader of Providence a Suicide in California—Was Recently Divorced.

PROVIDENCE, R. I., March 2.—Divorced from her husband, forbidden by the courts to see her three beautiful children, and among strangers, Mrs. Mary J. Simmons, once a leader in the society of this city ended her life at Alameda, California, yesterday by sending a bullet through her brain.

She went to Alameda after [illegible] in the courts which resulted in the granting of the divorce to her husband, Egbert W. Simmons, former superintendent of the Boston Store, and since then the few friends she retained in Providence had heard little from her.

Too much society is said to have caused the downfall of Mrs. Simmons. She and her husband entertained lavishly at their home on Humboldt avenue, and a few years ago the handsome woman, who had worshipped her three lovely children, came a victim of drink. For a time [illegible] was concealed from all but the closest friends of the family, but finally there came an outbreak which laid bare the secret.

Mrs. Simmons was rushed to a sanitarium, but she soon tired of life there and returned home against the advice of the doctors. Soon there was another outbreak and she was taken to a second sanitarium, and before the Simmons home was broken up she had been an inmate of the others.

The divorce was granted Mr. Simmons December 17 on the grounds of continued drunkenness.

Before the woman went to California Mr. Simmons placed $5,000 in trust for her and she had since been living on the income from that.

"I have not a friend left in the world," she said a short time before her suicide, "and very soon I will end it all."

FALLS OUT OF BED, DIES OF INJURIES

Findlay, Ohio, March 2.—Mrs. Ursula Link, aged eighty-four, residing south of here, fell out of bed and died in a few minutes from the injuries she received.

TROLLEY SLEEPER IN ILLINOIS.

St. Louis, March 2.—The first trolley sleeper ever run in Illinois now plies between East St. Louis and Decatur [illegible] Springfield. The car is equipped with ten sections, and the usual smoking and dressing rooms.

Pimples Off In 5 Days

The New Calcium Sulphide Treatment Does Wonders to Every Kind of Skin Eruption.

Trial Package Sent Free To Prove It.

You don't want to wait forever and a day to get rid of your pimples or other skin eruptions. You want to get rid of them right now. Next week you may want to go somewhere where you wouldn't like to have to take the pimples along.

You can get rid of them just in time by taking Stuart's Calcium Wafers.

These wonderful little workers have cured bad boils in three days, and some of the worst cases of skin disease in a week.

They contain as their main ingredient, the most thorough, quick and effective blood cleanser known, calcium sulphide.

Remember this, too, that most pimple treatments reek with poison. And they are miserably slow besides.

Stuart's Calcium Wafers have not a particle of poison in them. They are free from mercury, biting drugs or venomous opiates. This is absolutely guaranteed. They cannot do any harm, but they always do good—good that you can see in the mirror before your own eyes a few days after.

Don't be any longer humiliated by having a splotchy face. Don't have strangers stare at you, or allow your friends to be ashamed of you because of your face.

Your blood makes you what you are. The men and women who forge ahead are those with pure blood and pure faces.

Stuart's Calcium Wafers will make you happy because your face will be a welcome sight not only to yourself when you look into the glass, but to everybody else who knows you and talks with you.

We want to prove to you that Stuart's Calcium Wafers are beyond doubt the best and quickest blood and skin purifier in the world—so we will send you a free sample as soon as we get your name and address. Send for it to-day, and then when you have tried the sample you will not rest contented until you have bought a 50c box at your druggist's.

Send us your name and address today and we will at once send you by mail a sample package, free. Address F. A. Stuart Co., 95 Stuart Bldg., Marshall, Mich.

"THE BRACEBRIDGE DIAMONDS, Or The Heart of a Woman"

By Gregory Townsend

CHAPTER XLVII

A Broken Reed

(Copyright, 1907, by American-Journal-Examiner.)

In the darkened drawing room at M[illegible] [illegible]

Woman's Wit

[illegible]

Trying Ordeal

[illegible]

Mind Affected?

[illegible]

The Sleep of Death

[illegible]

To Be Continued.

TRUST SUBSERVIENCY FACTS LOOM HIGH ABOVE BAILEY'S EXONERATION

Legislature's Indorsement of Texas Senator Cannot Conceal Proven Dealings with Monopolies.

By Charles P. Norcross

AUSTIN, TEXAS, March 2.

The Legislative Committee appointed to investigate the charges against Joseph W. Bailey has returned a majority report exonerating him. A minority report was voted down in the House of Representatives and the Senate dismissed its representatives on the committee without asking it for a report.

After six weeks of almost daily sessions the investigating committee terminated its labors last Monday. As had been forecast the Bailey forces, once the hearings were concluded, executed a flank move to discredit anything that might have been said against Bailey and to exonerate him without having the Legislature act upon the report.

In the Senate, where the Bailey forces are strongest, a resolution was introduced dismissing the Senate members of the investigating committee from reporting and dismissing the charges. This was jammed through by the narrow margin of four votes, fifteen for and eleven against. This programme could not be put through in the House, and the majority report exonerating Bailey went in Wednesday night. This report failed to discuss any evidence except that which Bailey had personally testified to. Once the report was offered the gag rule was put into effect, the previous question moved and the report adopted by a vote of 70 to 41.

It Was a Bailey Committee

In reviewing and summarizing the result of the investigation it is remarkable that as many facts were elicited as the case proves. The committee was strongly Bailey in bias. H. A. O'Neal, the chairman, was a frank and outspoken Bailey advocate.

The committee was composed of fourteen members, seven from each branch of the Legislature. When the committee first met the Senate members announced their [illegible]

The Prosecution Gagged

When M. Locke asked to be allowed to substitute counsel he was denied the privilege. [illegible] **In fact, the prosecution was practically smothered and gagged from the outset.**

[illegible]

Bailey Admitted the Charges

As the investigation proceeded [illegible]

How Bailey Met Pierce.

[illegible]

They told of vouchers and telegrams and checks and produced the originals to prove that Bailey was in the pay of this company. [illegible]

ECONOMIC COMPANY IN RECEIVER'S HANDS

[illegible]

MONDAY AT SHUMAN'S.

Advance Inspection of Charming Spring Novelties, and a Great Silk Glove Opportunity.

[illegible] to match the fashionable Spring dress fabrics.

BARGAIN CENTRE OF BOSTON
DODGE-SPEAR Co.
607-617 WASHINGTON ST.

After Weeks of Preparation We Announce the Opening Tomorrow of Our Mighty and Ambitious

Sale of Manufacturers' Stocks!

A Notable Merchandise Movement

The Bargain Center of Boston is now widely recognized as a wonderful outlet for merchandise. This store has made its mark with the shoppers of New England as well as with manufacturers and producers generally. We buy and dispose of huge stocks with ease. For several weeks (in preparation for this great sale) we have been buying up large and small stocks from many Manufacturers, Wholesalers, Importers and Jobbers. We secured Thousands upon Thousands of Dollars' Worth of Desirable Merchandise at Prices which enable us to offer the

Most Positive Bargains!

Facsimile of Letter Sent Many Manufacturers:

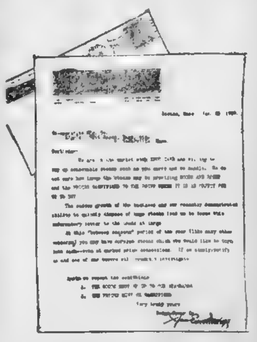

Many Manufacturers' Stocks have Been Secured for This Event.

Manufacturers' Stock of Popular Suitings

Several Spot Cash Purchases from well-known Dress Goods Manufacturers, specially for this sale, tell the story that our prices are [illegible] [illegible] pieces in all. Values up to [illegible] per yard, priced thus

Lot 1—29c Lot 2—25c Lot 3—19c

WASH GOODS

20c Batiste 10c [illegible] 10c

50c Silk Ginghams 29c [illegible]

25c Foulards 16c [illegible] 16c

LININGS

10c Cambric 4c [illegible] 4c

25c Sateen 17c [illegible] 17c

20c Percaline 12c [illegible] 12c

Dodge-Spear Co.'s New Dress Fabrics Store—Street Floor.

Again Comes Forward Our

Great 29c Sale of Housefurnishings

No C. O. D. Orders

29c 29c 29c 29c

"ROYAL GRANITE" GRAY ENAMEL WARE

Strictly First Class.

[illegible] 29c

WOODENWARE

[illegible] 29c

IRONWARE

[illegible] 29c

Dodge-Spear Co.'s Bargain Basement.

From Several Producers We Secured Snaps in

Choice, Appetizing Foods!

CRACKERS
Fresh from the Bakery At About HALF Price

[illegible] 9c, 6c, 10c, 10c, 9c, 9c, 9c

[illegible] 5c

SUGAR CORN [illegible] 5½c

[illegible] 10c [illegible] 12c

[illegible]

Dodge-Spear Co.'s Grocery Store—Fourth Floor.

Here are Manufacturers' Stocks of

PLATED WARE

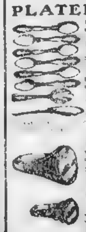

[illegible] 50c

Street Floor.

Special Sale of

Music

Standard Publications of special interest to students and teachers

"Jousse's Catechism of Music" [illegible]

"Kohler Practical Method," [illegible] 10c

[illegible] Instruction Book for Piano [illegible] 25c

"Song Mosaics" [illegible] 15c

Balcony.

Our 24c Turkey Lunch

Roast Stuffed Turkey [illegible] Cranberry Sauce [illegible] 24c

Restaurant—Sixth Floor.

From three famous makers we bought the surplus stocks of

Fountain Syringes [illegible] Water Bottles

Combination Syringes and Water Bottles

[illegible]

Street Floor.

WORRY FUTILE, SAYS HERMIT PHILOSOPHER OF LIFE.

"It's a [illegible]," Declares Clarence [illegible], Who Lives [illegible] Cottage.

[illegible]

"Never Knew Any Woman Well Enough to Marry Her," Says Bachelor Housekeeper.

[illegible]

Is An Optimist.

[illegible]

Has No Other Place to Live.

[illegible] tented here as I would be anywhere."

Mrs. Cora B. Miller Makes a Fortune

Started a Few Years Ago with No Capital, and Now Employs Nearly One Hundred Clerks and Stenographers.

Until a few years ago Mrs. Cora B. Miller lived in a manner [illegible] of thousands of other [illegible] of the average [illegible] She now [illegible] brownstone [illegible] ered one [illegible] ful business women in the [illegible] States.

Mrs. Miller's New Residence, Earned in Less Than One Year.

[illegible] $100,00 [illegible] FREE. [illegible] after another day, but send your name and address to Mrs. Miller for the book and medicine before the $10,000.00 worth is all gone.

Houseboat King Hurls Defiance at Landlords' Rule

MOORS HOME IN DORCHESTER BAY

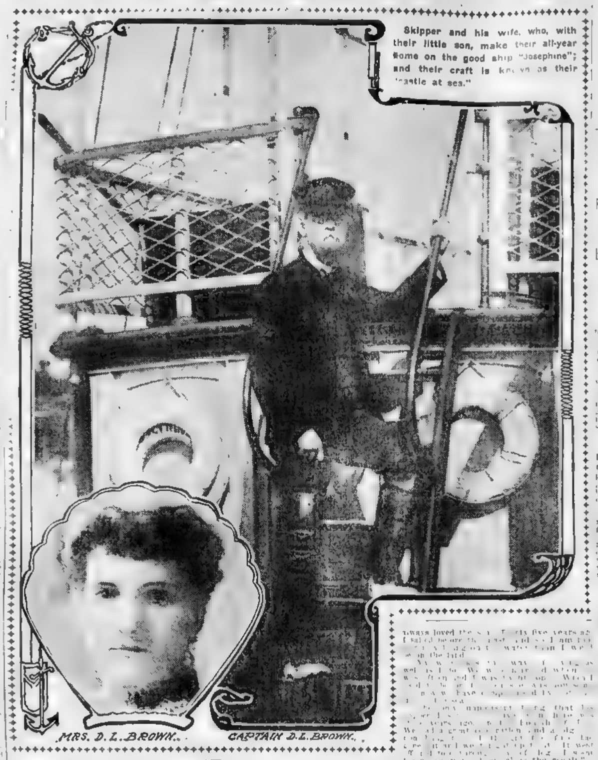

Skipper and his wife, who, with their little son, make their all-year home on the good ship "Josephine"; and their craft is known as their "castle at sea."

MRS. D. L. BROWN. CAPTAIN D. L. BROWN.

Skipper Brown and Family and a Big St. Bernard Live Like Royalty in Cosey Craft, With Ocean for Back Yard

As Summer Yacht or Winter Home It's All the Same, for This "Castle" Is Free to Run the "Rolling Sea" at Will

"Captain D. L. Davenport, The Josephine, Houseboat in Dorchester Bay, near Freeport street."

ALL friends of Captain Brown of Dorchester must send his mail to this address, for the captain and his family live on a pretty houseboat anchored at the foot of Freeport street.

It may seem queer—the fact that a man's [illegible] address is on a bay [illegible] With his wife and son the captain has lived on board the Josephine for four years. He declares that he has saved over a thousand dollars [illegible] he has had to pay [illegible] for the privilege of a [illegible] home. But just now [illegible] states that the city officials [illegible] a hundred dollars a year for [illegible] of the harbor anchorage and [illegible] saying "So long, Boston," the captain will pull up anchor this [illegible] and roam the sea, where [illegible] have no say. In his [illegible] he can float wherever he wishes.

Summer and Winter Home

The Brown homestead, or houseboat, is a Summer cottage and Winter [illegible] In Winter there is steam heat, for the owner has a bump of construction and installed a boiler with modern heating apparatus.

[illegible] is a twelve-roomed [illegible] attractive dining room [illegible] with a large [illegible] filled with [illegible] old bits of [illegible] bedrooms [illegible] at [illegible] well fitted [illegible]

[illegible] cabin is the general living [illegible] Mrs. [illegible] This is the Josephine in Winter.

In Garb of Holiday.

Later in the year she takes on a holiday [illegible] a regular summer home [illegible] deck there are rows and rows of [illegible] An awning covers the deck and [illegible] chairs and table [illegible] Off [illegible] the Josephine [illegible] goes many times on [illegible] the Summer time. Just now she [illegible] The captain owns two boats, the Josephine proper, a [illegible] steam [illegible] boat to [illegible] in which he lives.

"I live in a houseboat because I won't pay a [illegible] rent," explains Captain Brown, who is fifty-six years old and has followed the sea thirty years. "Once I lived in South Boston in a tenement and my rent ran a little behind. The landlord came up and was very insolent. He said I must either pay my rent or get out. I am [illegible]

[illegible] always loved the [illegible] five years ago [illegible] (the living room is a wide waste of water) and now frozen.

GIRL, IN ZEAL TO SAVE, IS INJURED

[illegible]

NEW CAR SERVICE FOR DORCHESTER

At last the residents of Meeting House Hill, Dorchester [illegible] Elevated [illegible] a new line of cars [illegible]

BENEFIT CONCERT TO CAMBRIDGE MAN

[illegible]

MRS. ELLA MOULTON OF DORCHESTER DEAD

Mrs. Ella Moulton, aged fifty [illegible]

FEELS PROUD OF HIS TWENTY-SIXTH CHILD

[illegible] March 2.—Morris [illegible] proud of it as of the first.

RAZE MANSION TO DRIVE OUT SLAIN GIRL'S SPECTRE.

Tenant Avoided Old Denny House Where Alice Sterling Was Killed

RELATED GHOSTLY HAPPENINGS BY [illegible]

Little Child Was Victim of Man She Trusted, Who Hanged for Crime

In the tearing down of the old Denny mansion on [illegible]

Buried Body in Stable

It was in the stable in the rear of the Denny mansion that the police discovered the buried body [illegible]

Tenants Quickly Move Out.

[illegible]

Killed by Friend

William H. Jewett [illegible] the demolishment of the old house marks the close.

'JOKE' SENDS POLICE ON A MURDER HUNT

[illegible]

J. W. LINNEHAN, ACTIVE BOSTON IMPORTER, WHOM RECORDS SHOW AS DEAD

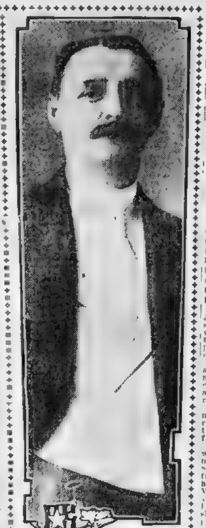

JOHN W. LINNEHAN

NORTH DORCHESTER PEOPLE FORM NEW SOCIETY.

Leading Citizens Join in a Body to Be Known as the "Mt. Vernon Club," Organized to Cultivate Friendship

[illegible] John F. Fitzgerald [illegible]

DEAD 16 YEARS, PROSPERS AS MERCHANT.

Strange Case of Hub Importer Who Wants Fitchburg to Correct Records.

JOHN W. LINNEHAN SAYS HE'S VERY MUCH ALIVE

[illegible] Salem insisted that Fitchburg should pay for the burial and finally it did.

5,000 WILL RENEW BAPTISMAL VOWS

Impressive Ceremony to End Paulist Mission at Cathedral.

Five thousand men will renew their baptismal vows at the Cathedral of the Holy Cross [illegible] officiating priest the promises made for them at baptism by their sponsors.

MATTAPAN WOMAN DIED, AGED 92

Old time settlers of the Mattapan district are mourning [illegible] Mrs. Catherine Smith [illegible] of 1.01 [illegible] Hill avenue [illegible] of the first members to join their ranks [illegible]

One of the most remarkable features of the lengthy life of Mrs. Smith was the preservation of her eyesight [illegible] She never had to wear glasses [illegible] daily papers. She was well posted on modern affairs.

She was born in Liverpool, Eng., on Nov. 11, 1814 and buried her husband fifty six years ago. For seventy-six years she has been a member of the Dorchester Methodist Church Society.

Burial services will be held in the Park [illegible] afternoon and will be conducted by the rector, Rev. Mr. Chadbourne.

LOS ANGELES THE PARADISE OF AMERICA.

25 PER CENT. GUARANTEED INCREASE.

ONLY $90 PER LOT; $5 DOWN, $4 PER MONTH;

[illegible]

LOS ANGELES SECURITIES CO.
124 South Broadway,
(Ground Floor, Chamber of Commerce Building)
LOS ANGELES, CALIFORNIA.

LOS ANGELES SECURITIES CO., LOS ANGELES, CAL. Name. Street. Town. State.

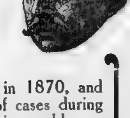

37 Years' Experience

This Institute was established in 1870, and the care of hundreds of thousands of cases during thirty-seven years' successful practice enables us to decide immediately what is possible in every case submitted to us for examination.

Nowhere in the World Can You Find Equal Experience

WE PERFECT:	WE REMOVE:	WE CORRECT:
A Crooked Nose	Pimples and Blackheads	Outstanding Ears
A Humped Nose	Wrinkles and Scars	Drooping Eyelids
A Peg Nose	Smallpox Pittings	Baggy Skin
A Dished Nose	Warts and Moles	Red Nose
A Flat Nose	Superfluous Hair	Hollow Cheeks
A Broken Nose	Dandruff	Enlarged Pores

Every inquiry, whether by mail or in person, is fully answered and treated with strictest confidence. Information and advice free.

John H. Woodbury Dermatological Institute,
58 Winter Street, Boston.

IMPRESSIONIST NIGHT AT THE SYMPHONY.

Debussy's Musical Sketches of "The Sea" Are So Labelled, but Really Phonographic.

"OLAF'S DANCE" FULL OF REAL SUGGESTION

By Kent Perkins.

It was a night of "impressionism," the so-called and the real [illegible] Symphony [illegible] the sixteenth [illegible] for the season last evening. The first half of the program was given over to Debussy's three orchestral sketches, "The Sea," while the second part consisted of Alexander Ritter's "Olaf's Wedding Dance," Liszt's episode No. 2 from Lenau's "Faust" (Mephisto's waltz), and Berlioz's "Roman Carnival" overture. The sea sketches and "Olaf's Wedding" were heard here for the first time.

The Debussy pieces are labeled "impressionistic." They are supposed to picture the sea in three aspects: "From Dawn to Noon on the Ocean," "Frolics of the Waves," "Dialogues of the Sea." They are lauded by their admirers as representing the acme of impressionism in music.

I can not agree with this view. Debussy's "Afternoon of the Fawn" is really impressionistic [illegible] exemplifies the [illegible] method of suggesting an [illegible] impression, without elaboration of details [illegible] the dictionary definition of impressionism.

Phonographic Sea Music.

"The Sea," in all its three parts, is filled and saturated with orchestral imitations of the sounds of the ocean, its waves, its undulations, its foam-crested billows, its swish and swirl, its tossings and heavings, the crinkly, writhing spume [illegible] giving down the breasts of its [illegible] waves—all the details are there [illegible] remarkable cleverness. But of suggestion the very basis of impressionistic taste is little or none and the phonographic elaboration of details submerges what little there is.

The work seems pure realism. But what's the use of it? One can see and hear the ocean better at Nahant or Marblehead Neck.

The different parts of the piece were mildly applauded, but [illegible] work of Dr. Muck and the orchestra was recognized with long continued approval at the end.

Some Real Impressionism.

In "Olaf's Wedding Dance" there was plenty of real impressionism. It is based on the story of a knight who loved the King's daughter clandestinely. The lovers' secret was betrayed to the King, who insisted that they marry and prepared an elaborate wedding feast, compelling the knight, Olaf, however, to agree that at midnight he would give himself to the executioner. The note of tragedy is powerfully but not realistically suggested through the passionate dance music, and the terrible ending at the stroke of the midnight bell is intensely dramatic by suggestion.

In "Mephisto's Waltz" more of real suggestion without phonographic details was heard and the audience evidently liked the Ritter, Liszt and Berlioz music much better than that of Debussy, for all of these selections were received with more spontaneous approval than was given to the clever Frenchman's work.

THREATENED TO KILL WIFE—60 DAYS IN JAIL

Victor, Colo., March 2.—Justice Isinger to-day sentenced Thomas Keegan, a miner, to sixty days in the county jail. He was convicted of threatening to kill his wife and two married daughters. The family lives in Eclipse gulch, about one mile from town.

To Owners of Bad Breath—

Foul Odor of Indigestion, Smoking, Eating or Drinking Stopped at Once With Stuart's Charcoal Lozenges.

Trial Package To Prove It Sent Free.

Billions breathe [illegible] onion eaters, indigestion victims, cabbage consumers, smokers, drinkers and those with gas in the stomach are in a class all by themselves, distinguished by a powerful bad breath.

They all breathe, and as they breathe they whiff an odor which makes those standing near them [illegible] heads away in disgust. The pitiful part of it is that these victims do not realize what a sickening thing a bad offensive breath is to others.

Charcoal is a wonderful absorber of gases and odors. It absorbs 100 times its own volume of gas.

Stuart's Charcoal Lozenges will put a stop to your bad offensive breath and to your belchings, whatever the cause or source, because the charcoal quickly absorbs all noxious, unnatural odors and gases.

If you suffer from indigestion and belch gas as a result, Stuart's Charcoal Lozenges will absorb all the gas and make your stomach [illegible].

If on getting up in the morning you have such a bad bilious breath that you can almost smell it yourself, Stuart's Charcoal Lozenges will get rid of it for you quickly.

If you have been smoking or chewing, or have been eating onions or other odorous things, Stuart's Charcoal [illegible] you have such a bad bilious breath, pure and sweet.

Charcoal is [illegible] known. You can take a whole boxful and no harm will result. It is a wonderfully easy regulator.

And then too it filters your blood, every particle of poison and impurity in your blood is destroyed and you begin to notice the difference in your face first thing—your clear complexion.

Stuart's Charcoal Lozenges are made from pure willow charcoal and just a little honey is put in to make them palatable, but not too sweet.

They will work wonders in your stomach, and make you feel fine and fresh. Your blood and breath will be purified. You will feel clean inside.

We want to prove all this to you, so just send for a free sample to-day. Then after you get it and use it, you will like them so well that you will go to your druggist and get a 25c box of these Stuart's Charcoal Lozenges.

Send us your name and address to-day and we will at once send you by mail a sample package free. Address F. A. Stuart Co., 93 Stuart Bldg., Marshall, Mich.

DORCHESTER DEMANDS LOCAL OPTION TO WIPE OUT SALOONS

PEOPLE FEAR GRANTING OF NEW LICENSES

Join in Storm of Protest to Purify Residential Sections

MANY EXPRESS OPINIONS

Pleas for Districting City on License Question Vote

"Dorchesterites are alarmed fearing the Excise Board will increase the licenses in that section."—Representative Guy [illegible]

"We have been forced to seek local option by districts because the licensing board have disregarded the wishes of the temperance people."—Robert H. Magwood.

"Dorchester as a town went no-license and would be no [illegible] now."—Edwin [illegible]

"Local option is very desirable."—Rev. F. J. Butler.

"Everybody in Dorchester wants local option rights [illegible]"

"What possible objection could there be to such a [illegible]"—Charles F. [illegible]

BELIEVING that the passage of the local option bill introduced by Representative Harry Ham, and now in the hands of the Committee on Liquor Laws of the Legislature, is their relief from further saloon licenses, Dorchester people have risen to its support. The local option bill introduced several years ago was given a 2,000 majority in that section of the city, although the bill was defeated by the total vote of the city.

According to Representative Ham the people of Dorchester don't want any more licenses because it is a residential section of the city and more saloons would depreciate the value of property.

Residents Alarmed.

"If more liquor licenses are granted for saloons in Dorchester," said Mr. Ham, "there will be a storm of protest from the people. They are already alarmed fearing the Excise Board will relieve the heart of the city by licensing places in the suburbs. The bill I have introduced provides that districts of the city, divided practically in the manner in which the suburban parts formerly existed as towns, may individually declare for or against local option.

Dorchester people have not changed their stand in regard to local option. And if they vote for it under the present bill they will have it regardless of the vote in other districts. The people here contend that a community like Dorchester, which is rapidly approaching the 100,000 in population, should have the same rights in regard to local option as exist for the people in Newton, Brookline and other places similar, although smaller, than th[illegible]

Ignored People's Wishes.

Robert H. Magwood, No. 63 [illegible] street, Dorchester, secretary of the Dorchester District Option Association and of the Massachusetts No-License League, and chairman of the Massachusetts Christian Endeavor Union temperance committee, said to a reporter for the BOSTON SUNDAY AMERICAN:

"Everybody in Dorchester, who is anybody at all, is in favor of this bill for local option by districts. Why, I could give you books of facts about the movement. We have been forced to take action looking to local option by districts because the licensing board of Boston have persistently disregarded the wishes of the temperance people. The bill originated back in 1898, when the commissioners insisted on putting [illegible] into Dorchester in entire disregard of the protests of Dorchester property owners. This may explain why there is practically no opposition to the bill in Dorchester."

Voted No-License.

"It is not a question of prohibition at all. It is a question of getting our rights of being allowed to have a voice in our own affairs. At the last general election Dorchester went no-license by 2,000 [illegible], yet it is forced to have saloons merely because it is a part of Boston."

H. G. Dixon, in the insurance business, agreed with Mr. Magwood that there was practically no opposition in Dorchester to [illegible]

Rev. Francis J. Butler, pastor of St. Leo's Catholic Church, Dorchester, one of [illegible] [illegible] what I [illegible] proposed at that time was submitted to the voters and was killed. Before that time I have considered that local option had little chance of success in Boston. The only difference between the present movement and the former is that in the present case it is proposed to vote separately by districts on local option. I consider the bill very desirable."

Give the People a Voice.

[illegible] Eldredge, a lawyer, with offices at No. 7 [illegible] street [illegible] would allow independent choice on the liquor license question by Dorchester, Roxbury, West Roxbury, [illegible] Charlestown, East Boston and [illegible] Boston proper, and South Boston [illegible] districts [illegible] The plan would not be complicated as the city is naturally divided into these sections. What possible objection can there be to such a plan?"

[illegible]

Only Solution.

[illegible] Collins, of Collins & Fairbanks, Boston, lives at No. 15 Tremlett street [illegible] to say anything about [illegible] had always voted no [illegible]

[illegible] B. Griffin, a Boston produce dealer, living at No. 22 Athelwold street, declares [illegible] fair treatment to the people of outlying sections of Boston [illegible] in the question as to whether or not they should have saloons near their homes.

George B. Murdock, of Sampson & Murdock, who lives at No. 11 Whitman street, said:

"Local option by districts is the only way to rightly settle this liquor question. It seems to me the people's wishes [illegible] be recognized [illegible]"

[illegible] No. 30 Tonawanda [illegible] superintendent [illegible] at the printing [illegible]

[illegible] "It is a good thing in every way."

Was No-License Town.

Edwin S. Woodbury of No. 33 Sumner street, Boston, shoe manufacturer: "We ought to have local option by districts.

[illegible]

Ward Leader for B[illegible]

[illegible]

PATIENT IS KILLED BY "TRAMPING OUT"

Autopsy on Body of Inmate of Asylum Shows Seventeen Broken Ribs.

A[illegible], March 2.—Two attendants at the State Hospital for the Insane have been arrested pending an investigation into the death of W. J. Barnes, [illegible]. A third attendant is being sought. For Barnes it is alleged died from injuries inflicted during the so-called "tramping out" process.

Coroner J. J. Lane, who investigated the case, stated that he considered his death as the result of violence at the hands of Robert Reeder, J. J. Bolo and Henry Parkins. Reeder and Parkins are now in the [illegible] jail, pending [illegible] before the [illegible]

The autopsy on Barnes's body revealed the fact that the body was bruised, resulting from the alleged "tramping out" process, which has become so frequent at the hospital. Seven of his ribs were broken on one side and ten on the other. Three of the ribs penetrated the lungs and four protruded through the flesh on the outside of his body.

SPENDS HUNDREDS TO ROB VICTIM OF $43

Thief Travels Thousands of Miles to Get $4,000 Saw a Man Draw

St. Louis, March 2.—The persistence with which a thief will follow his [illegible] from State to State [illegible] was illustrated in the case of [illegible] Byrnes, [illegible] owner of Saratoga, Wyo., when Byrnes called at the Four Courts [illegible] of his purse. Before leaving [illegible] two weeks ago Byrnes states he went to Cheyenne, Wyo., and drew from a bank $4,000.

A stranger in the bank at the time followed Byrnes to the depot and boarded the same train. After the train had gone a few miles the stranger introduced himself. The two traveled together to St. Louis, back to Kansas City, then on to Durant, I. T. At the latter place the stranger took Byrnes's bag through the country. Byrnes managed to give the man the slip one day in Durant and went out to the country and purchased a tract of land. The investment consumed most of the $4,000.

When he resumed travelling he found the stranger at his elbow. They came to St. Louis, where the stranger insisted on buying meals for Byrnes. As he started to walk through the revolving door at the postoffice [illegible] two men [illegible] him and the stranger pushed him hard. When there the stranger picked Byrnes's pocket, taking Byrnes's purse containing only $43 and then disappeared.

COMING MUSICAL EVENTS OF INTEREST TO ALL BOSTONIANS

The most important and attractive musical event of the coming week will be the Melba concert in Symphony Hall next Saturday afternoon at 2:30 o'clock. The interest taken by the public in this concert surpasses anything Boston has known in many years.

Mme. Melba will sing Gilda's aria, "Caro Nome," from Verdi's "Rigoletto," the page's song, "Voi che sapete," from Mozart's "Figaro's Wedding," [illegible] "Prayer" from the second act of Puccini's "Tosca" and the mad scene from Donizetti's "Lucia di Lammermoor." The concert will bring a new singer to Boston, one of the tenors from Hammerstein's opera company, Mr. Altchevsky, a Russian, who has had not a little success in New York.

Madame Melba will also be assisted by Signor [illegible] [illegible] orchestra of fifty men from the Boston Symphony Orchestra, led by Professor Willy Hess.

The [illegible] Symphony [illegible] next Friday afternoon and Saturday evening will be devoted [illegible] Bach's Third Brandenburg concerto for string orchestra, three [illegible] three [illegible] Haydn's Symphony [illegible] No. 2, overture to Mozart's "The Magic Flute," and Beethoven's Symphony No. 8 in F major, opus 93. There will be no soloist.

The announcement of a second recital by Miss Nina Fletcher, the violinist, at Potter Hall on Monday afternoon, March 18, [illegible]

Katherine Goodson, the English pianist, will give a recital at Jordan Hall on the afternoon of Thursday, March 14. A new composition, "Meditation," by Arthur Foote, dedicated by the composer to Miss Goodson, will be heard for the first time on this occasion.

Francis MacMillen, the young American violinist, whose American debut in this city a few months ago was extremely successful, is to give a second and last recital at Chickering Hall to-morrow afternoon.

WOMAN OPERATOR PREVENTS WRECK

Calls Up Farmer on 'Phone and Induces Him to Flag Rock Island Freight.

Hutchinson, Kan., March 2.—Nora Breckinridge, a [illegible] operator at Arlington, north of [illegible], prevented a wreck of two Rock Island freight trains, probably saving [illegible] of a score of trainmen.

Through a [illegible] orders a westbound freight [illegible] Arlington just as an eastbound [illegible] left Turon, two stations west. After Miss Breckinridge was ordered to hold the westbound train. Langdon station, which was between the two trains, is not a night telegraph office.

After Miss Breckinridge had tried in vain to reach [illegible] she rushed to the telephone and [illegible] Spencer, a farmer who lived [illegible] railroad track. She told Spencer [illegible] and begged him to get a lantern [illegible] with a red [illegible] and hurry [illegible]. He did so, and arrived in time to flag the westbound train, with the second train nearly half a mile away.

CHILD BURNED TO DEATH.

Easton, Pa., March 2.—Nan, the four-year-old daughter of Frederick L. Hess, president of the Common Council, was burned to death, her clothing igniting near a fireplace.

FREE SEND NO MONEY

This HANDSOME HOME BILLIARD and POOL TABLE ABSOLUTELY FREE

FREE Send No Money

This is positively the most remarkable offer ever made by any house in America. This table is elegantly finished in oak, has four prettily carved legs, and is trimmed with brass corners. It has six pockets, cushioned sides, and is covered with excellent quality green cloth. We also give 15 agatite balls and one spot ball, with one strongly made oak finished triangle, two cues felt tipped, and two pieces of chalk. This table is a reproduction of a high priced table, and is the best and prettiest little table made. We Give this Table Free to anyone for selling only twenty-five of our new fast selling novelties for ladies wear, at 10 cts each. These articles are the best and quickest sellers ever put on the market, every lady needs them for her dress and will be glad to buy at once. When sold send us the $2.50 you receive for the novelties and we will send you this Combination Parlor Billiard and Pool Table Just as Described Free with outfit complete the very day we receive your remittance. You need no money we trust you with the goods, which we send postpaid and take back, all you cannot sell. Write to-day, don't delay and receive one of these beautiful tables.

THE STANLEY MFG. CO. Dept. 101. 338 Wabash Ave., CHICAGO, ILL.

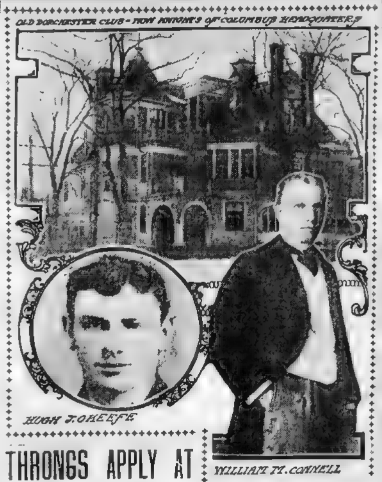

OLD DORCHESTER CLUB—NOW KNIGHTS OF COLUMBUS HEADQUARTERS

HUGH J. O'KEEFE

WILLIAM M. CONNELL

Officers and new quarters of Columbus Club, soon to open clubhouse.

K. OF C. MEN PLAN GREAT HOUSE-WARMING.

[illegible] 1,000 Members [illegible] C. [illegible]

[illegible]

Fitting up C[illegible] house

[illegible] T. B. Creacy.

The executive [illegible] upon which a large [illegible] Knights [illegible] following members of [illegible] Vernon [illegible] John [illegible] David F. [illegible] Council, and [illegible] Haley [illegible] of Elm Hill Council.

Famed Old Organization

[illegible] Dorchester Club [illegible] years ago [illegible] was registered [illegible]

[illegible] was the first president, and the other charter members consisted of such prominent men as [illegible] John [illegible] Otis [illegible] Pierce, [illegible] Thomas J. Barry, Fred [illegible] Matthew Robinson, [illegible] F. L. Walker, superintendent of [illegible] and John Pierce.

THRONGS APPLY AT ANTI-SUICIDE BUREAU.

Salvation Army's Latest Institution Is the Last Resort of Stream of Discouraged and Hopeless Humanity

Despite the fact that no permanent office has yet been secured for the Boston Anti-Suicide Bureau of the Salvation Army so many calls for assistance and comfort have been made at the New England headquarters of the army, at No. 8 East Brookline street, that Major Withers, who is at present the acting New England head of the Salvationists, has been compelled to set aside a room for the bureau.

For the past two days a constant stream of discouraged humanity has frequented the Salvationist headquarters, telling their troubles in the unequal race of life.

Colonel William Evans, the New England commander of the Salvation Army, is now in England studying the workings of the "Anti-Suicide" bureau there. He will formally inaugurate the bureau upon his return to Boston in April.

Nearly one hundred persons have applied to Major Withers, telling him that they were completely discouraged and contemplating the taking of their own lives. [illegible] most pathetic scenes were witnessed.

Men ranging from twenty to sixty years and women too, have sought consolation of the practical sort, and in every instance they have been given work or nerved to fight on in the hope of better days.

Shop at Butler's 90 Tremont St.

MERCHANTS LEGAL 10 STAMP

Prices! Values! BARGAINS! NOT TALK!

Legal Stamp Anniversary Week

Wash Belt and Neckwear Set

The New Spring Novelty—Belt and stock with [illegible] ascot tie to match; colors pink, blue, lavender [illegible] plaid and white, made of fancy novelty wash [illegible] belt with [illegible]. Set, belt and stock ... 50c

Double Stamps EveryDayThisWeek

"Nearsilk" Taffeta Petticoats

Have you seen Petticoats made of "Nearsilk" Taffeta? [illegible] have all the good points of a silk skirt without the [illegible] wear several silk garments, made from the same [illegible] another name they sell for $1.[illegible] [illegible] each ... 98c

Advance Styles in

Spring Millinery

New Models in Empire and Mushroom Shapes, showing the Spring Novelties of

Glace Taffeta Effects, Flower Combinations and Severe Wing Trimmings

A Number of Attractive Styles Now Ready in Our Popular $5.00 Hats

First Showing of Untrimmed Straw Hats

Waists and Suits

Waists ½ Price

Fine Lawn Waists, [illegible] were $1.98. Each ... 98c

Special Suit Bargain

Pony Suits of Gray [illegible] and Gray Mixtures, [illegible] ... 10.00

Nemo Self-Reducing Corset

For Stout Women

Our Personal Endorsement

The most satisfactory corset we have ever [illegible]. Thousands of our customers who bought this corset last year come back again for another [illegible] [illegible] gives comfort, health and style.

The only corset that positively reduces the abdomen ... 3.00

WELLESLEY BAGS

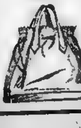

Genuine Imported India Goat Skin Bags. [illegible] black, tan and brown, and [illegible] size same bag we have sold at $1.68 ... 98c

GINGHAM DRESSES

New [illegible] checked Gingham Dresses ... 29c

Children's Rompers ... 39c

Wool Shirts and Bands ... 12½c

DOMESTIC DEPT.

All-Linen Silver Bleach Hemstitched Table Cloths, [illegible] $2.[illegible] ... 2.00

All-Linen Bleached Dinner Size Napkins, [illegible] $2.75 for dozen ... 2.19

Two cases Dress Ginghams, checks and plaids [illegible] For this lot ... 10c

Large Size Knotted Fringe Crochet Bed Spread. Value $2.00 [illegible] ... 1.50

Spring and Summer Underwear

12½c [illegible] of 2

Big Bargains [illegible]

Buy Butler's Bargains with your Legal Stamp Books. Best $2.50 worth in town.

UPHOLSTERY

Irish Point, Swiss Brussels Lace Curtains, [illegible] ... 5.00

Scotch Lace Curtains, [illegible] ... 1.00

Portieres, [illegible] ... 5.00

Couch Covers, [illegible] ... 1.50

Bobbinet, [illegible] 18c, 20c ... 25c

Door Panels, [illegible] ... 25c

Silkolines, Sateen and Cretonne, [illegible] ... 12½c

Rug Fringe, [illegible] ... 15c

Wait for Our [illegible] Dressmaking [illegible] Sale

Spool Silk, [illegible]

Spool Cotton, [illegible]

Pearl Buttons, [illegible]

Shoe Laces, [illegible]

Women's Fast Black Ho[illegible] ... 9c

Buster Brown, Jr., Stockings ... 12[illegible]

Tan Cape Gloves [illegible]

ROB MAIL CART IN CROWDED STREET.

Da[illegible]

LOOT [illegible] $50,000 [illegible] REGISTERED LETTERS

[illegible]

Dayton Scales Are Correct.

U. S. Circuit Court Upholds Honesty and Accuracy of Dayton Scales and Condemns Methods of a Jealous Business Rival

[illegible]

HOLD 'L' LIABLE FOR 'DEATH TRAP' PLATFORMS

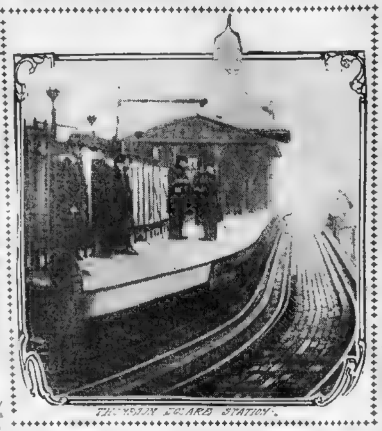

The [illegible] and death during rush hours [illegible] where the deadly third rail [illegible] a step from the unguarded platform

Thousands in Daily Peril of Being Crowded Onto Deadly Third Rail—Supreme Court Gives Ruling.

[illegible]

Peril in Rush Hours.

[illegible]

Fell on Car Tracks.

[illegible]

TO TAKE SALISBURY WILL TO HIGHEST U. S. COURT.

Petitioners, Who Suffered Adverse Decision in Fight Over $3,000,000 Awarded Art Museum, Renew Contest

The fight for $3,000,000 left by the Hon. Stephen Salisbury [illegible] which the Supreme Judicial [illegible] Massachusetts has just awarded [illegible] Worcester Art Museum, will be [illegible] the Supreme Court of the [illegible] by the petitioners Benjamin [illegible] Gorham Hubbard, et al [illegible] the deceased.

An attorney f[illegible] at the time the [illegible] argued in the Supreme Court [illegible] that in case they were beaten [illegible] would be carried higher.

Lawyers of high [illegible] in Worcester say that the case [illegible] never pass the motion status, and [illegible] will be dismissed without argument [illegible] that there are now no issues [illegible] the rights of the petitioners have [illegible] stated.

Stephen Salisbury [illegible] but numerous [illegible] immediately began [illegible] break the will [illegible] off from the [illegible] left the art [illegible] petition has been [illegible] lature, asking that [illegible] ed to hold more [illegible] by the statutes.

U. S. GRAND JURY SECRETLY INDICT LOTTERY MEN.

Naturalization Frauds and Bankruptcy Findings Are Expected to Cause Stir When Cases Are Called

Several secret indictments returned by the United States Circuit Court Grand Jury promise to stir up excitement among persons who are dealing with lotteries, persons who are trying to get through bankruptcy and persons who have been identified with naturalization proceedings. No arrests have been made yet, but several of the indicted parties will be brought into court tomorrow.

Most important of the secret work of the Grand Jury is its [illegible] against lottery men.

Two indictments in connection with the Honduras Lottery were made public, but the most important indictment in this respect was secret.

The two indictments made public are those of George A. Cole of No. 6 Madison street, Somerville, and Benjamin M. Elroy of No. 28 Stoneham avenue, Somerville. Technically, both are charged with [illegible] advertisements of a lottery to be transported from one State to another.

The indictment in bankruptcy matters of Louis Letow, who is charged with perjury in connection with the bankruptcy of Max Matthews, is announced. Matthews was sentenced to eighteen months for concealing property from his trustee. Letow has already been tried on the same charge of perjury, but there was a disagreement.

The second [illegible] indictment [illegible] that of Charles D. Jeanson of Chelsea, who is charged with concealing assets. He was conducting four grocery stores, one in Everett, one in [illegible] and two in Chelsea, when he petitioned the bankruptcy court.

PINES MANAGEMENT SELECTS BOSTON MANAGER.

John Osborne, Formerly with Hub Theatres, Is Selected to Conduct New Million-Dollar Amusement Park

[illegible]

Popular Hub theatrical man chosen [illegible] of Pines Park.

NO CRIME TO THROW LEMON AT ACTRESS

Allentown, Pa., March 2.—Raymond Haney of East Allentown objected to being sung to and guyed by one of the young women on the stage of the Lyric Theatre, and he threw a lemon at her. [illegible] arrested, but his excuse was deemed [illegible] and the Mayor discharged him.

Chelsea Police to Stop Whist Parties

[illegible] ordered his patrolmen to report all places where prize whist parties are held, and after warnings he will prosecute second offenders. Several weekly parties have been held at which valuable prizes were con[illegible]

DRAGGED RIVER AFTER VISION TO FIND BOY.

Father's Quest for Clue to Long Absent George Ross Fruitless.

Pawtucket, R. I., March 2.—Because of a vision of William T. Ross that his little eight-year-old son George, who has been missing for ten days, and who has been searched for all over this State and throughout Boston, had been drowned in the Pawtucket river, Policeman Timothy Flynn and the heart-broken father dragged the river [illegible] today, but without result.

Where the boy, who disappeared on Wednesday, [illegible] is, no one can even conjecture. Not a clue has been found since he was last seen by Mrs. Davidson, an employe of the Narragansett [illegible] in front of [illegible] Hall. She gave him a penny which he [illegible] Then he disappeared.

It was only as a last resort that mother and father consented that the Pawtucket river should be dragged. On account of the [illegible] could only be dragged between the Main street and Division street bridges. [illegible]

The hope that the police had that little George had been [illegible] by some family [illegible] has been abandoned.

[illegible]

DECLARE BOSTON WILL SEE 'SALOME'

Report That Conried Opera, Barred in New York, Will Give Up Trip Is Denied.

[illegible] former cities, and yesterday it was added that he had given up the Boston trip.

TO USE HEARST METHOD IN HARRIMAN INQUIRY

Will Thus Force Railroad Magnate to Produce Further Evidence of Stock Deals.

Washington, March 2.—The principle [illegible] W. R. Hearst [illegible] Hearst case against [illegible] Interstate Commerce [illegible]

[illegible]

Won Over Coal Roads.

[illegible]

The Interstate Commerce Commission is conferring today over the Harriman case [illegible]

[illegible] to get further evidence [illegible] Court of New York.

Used Against Beef Trust.

The decision in the Hearst cases was also [illegible] by Attorney-General Moody in his brief [illegible] the Beef Trust in the Supreme Court [illegible] months ago.

[illegible] the Interstate Commerce [illegible] extremely busy with [illegible]

RAINEY ATTENTIVE TO MRS. COLLINS

Newport, March 2.—Society assumed last Summer that Paul J. Rainey, a Cleveland millionaire, would [illegible] daughter of Mr. and Mrs. Stuyvesant Fish, who [illegible]

[illegible]

ANNUAL MEETING OF HARVARD TEACHERS'

[illegible]

FOSS CAN'T BUILD BACK BAY GARAGE

The Supreme [illegible] has upheld the [illegible] Back Bay residents [illegible]

[illegible]

R. I. MILK SCHEDULE.

Providence, R. I., March 2.—[illegible]

PANIC ON BOARD FERRY IN CRASH

Several hundred passengers on the East Boston ferryboat General Hancock were [illegible] into a panic yesterday [illegible]

[illegible]

CHASED RUNAWAY 3 MILES.

[illegible], Pa., March 2.—When Charles [illegible]

VAN ALENS PLAN NEWPORT SOJOURN

[illegible]

M'CLELLAN TO TRY TO BREAK DEADLOCK

[illegible]

House Furnishing Goods

At Cut-Half-in-2-in-the-Middle Prices

Just note this
Three-Piece Suite
$29.50

Mahogany finish, French legs, Parisian Style, Removable cushions, in silk plush. This Suite is one of a hundred.

WE SHALL SELL FIVE HUNDRED (500) MORE OF THESE SUITES DURING MARCH at the unheard of [illegible] above. Many of our patrons were disappointed in not getting this [illegible] during the February sale. This was owing to the great number we sold [illegible] more than we anticipated. We have consequently made special arrangements with our factorymen to turn out a large quantity of these [illegible] for the month of March and we shall be able to fill orders for this beautiful 3-piece parlor suite during this month at $29.50.

The above is only one of the hundreds of cut-fair-in-2-in-the-middle prices which will be found here during March. WE CANNOT AND WILL NOT BE UNDERSOLD.

CASH OR CREDIT **FRANK FERDINAND** BLUE STORE BLOCK

Enormous House Furnishing Emporium

2260 Washington St., Corner of Warren St.

AT DUDLEY ST. ELEVATED TERMINAL STATION.

Members of the Home Furnishers' Association of Massachusetts.

50 YEARS BOSTONS LEADING CLOAK & SUIT STORE STARR'S 35 TO 41 WINTER STREET

The honor of your presence is requested at

L. Starr & Company's

First Showing of Imported Model Hats

on

Monday, Tuesday, Wednesday and Thursday,

March 4th, 5th, 6th and 7th,

for

Spring and Summer

Nineteen hundred and seven

35-41 Winter Street

Boston, Mass.

Part II.—Main Sheet
Automobile and Sporting News Section
Hub Show Will Break Records.
Boston American Ball Team Due at Hot Springs To-day.

Hearst's Boston American
THE TWENTIETH CENTURY NEWSPAPER

Be Sure to Get One of the BEAUTIFUL PICTURES FREE WITH TODAY'S BOSTON SUNDAY AMERICAN

BOSTON, SUNDAY, MARCH 3, 1907.

DEMOCRATS FORCE OUT LEAHY.

Accidental Secretary of State Committee Is Made to Resign.

FOUGHT NOMINEES OF PARTY AT ELECTION

John A. Coultnurst of Boston Chosen to Succeed Him at Quincy House Meeting.

MAKE ARRANGEMENTS FOR BRYAN BANQUET

Declare in Favor of Annual Elections; Appoint 'Watch Dog Committee.'

WILLIAM D. LEAHY of Milford was forced out of the position of Secretary of the Democratic State Committee at the meeting in the Quincy House yesterday afternoon.

At the first meeting of the committee in January Leahy was accidentally elected secretary. At that time the BOSTON AMERICAN called attention to the fact that Leahy in his newspapers supported Lieutenant-Governor Eben S. Draper, Republican, and opposed John B. Moran and E. Gerry Brown, the Democratic candidates for Governor and Lieutenant-Governor, during the last campaign.

It also called attention to the fact that was common knowledge that Leahy, although a member of the State Committee, used his political influence, in a personal way against the Democratic candidates.

Leahy, at the time, in commenting on the statements in the BOSTON AMERICAN, said the "Moran men had been fooled" by his election to the position of secretary and declared very loudly and emphatically that they could not force him out of the office.

Resisted Demand to Resign.

When he came to the meeting yesterday and it was suggested to him that he should step down and out of the place, he replied that he would not do it. He insisted that he would fight if the attempt was made to force him out.

Later, when he learned that a majority was determined to make trouble for him he decided that discretion was the better part of valor, and agreed if the fight against him was called off to tender his resignation. The programme was carried out, Mr. Leahy making the following speech of resignation:

"At the first meeting of the year of this committee I was taken off my feet by being elected temporary secretary of the committee. Later, I was still more surprised when that election was made permanent. I did not seek the place and I did not want it. I run two daily newspapers and my time is fully occupied. I find that I will not be able to give to the duties of this office the time that they require, and for that reason, I wish to tender my resignation as secretary, and hope it will be accepted."

Is Promptly Accepted.

It was accepted, without a dissenting vote. John A. Coulthurst, of Boston, was elected to succeed Leahy as secretary, receiving fourteen votes to twelve for Andrew H. Paton, of Danvers. Mr. Paton was nominated by George Fred Williams, who said he believed the offices of the committee should be distributed among as many cities as possible.

Joseph A. Dennison, of Boston, thought the locality argument could be as well invoked in favor of Mr. Coulthurst. When the ballot was declared Mr. Paton moved that it be made unanimous for his rival, and Mr. Williams seconded the motion. Mr. Coulthurst is a former member of the Legislature and one of the brightest young lawyers in Boston.

It was voted to tender a banquet to William Jennings Bryan on the afternoon of March 15, and George Fred Williams, Colonel John P. Sweeney of Lawrence, A. H. Paton of Danvers, W. F. McClellan of Boston and Humphrey O'Sullivan of Lowell were appointed a committee to make the arrangements.

Mr. O'Sullivan made the motion for the banquet and suggested that a committee of twenty-five be appointed. He acceded to the suggestion of Chairman John P. Feeney that it was a pretty large committee and agreed to a committee of nine, finally accepting five.

Registrar of Deeds William T. A. Fitzgerald resigned as a member of the committee and James F. Brickley of Ward 7, Boston, was elected in his stead. It was voted to increase the number of vice-presidents from six to eight, Daniel H. Toomey of Springfield making the motion and demanding that the western part of the State be represented in the list of vice-presidents. Chairman Feeney appointed Patrick J. Mitchell of Springfield and John E. O'Neil of New Bedford.

The new rules adopted are the same as last year's with these exceptions: The number of a quorum is reduced from 20 to 15, the chairman of the executive committee (to be appointed) shall be chairman of all standing committees, a "watch dog" committee of five is to be appointed to appear in behalf of the party at the State House on all matters affecting the party interests.

Declare for Annual Elections.

On motion of Richard S. Sullivan of Ward 19, Boston, it was unanimously voted to instruct the Democratic members of the Legislature that the State Committee is in favor of annual elections, and, on motion of Daniel J. Kiley, the "watch dog" committee will work against the resolve now in the Legislature in favor of biennial elections.

Congressman William S. McNary sent a telegram from Washington protesting against the meeting of yesterday on the ground that seven days' notice had not been given. The chairman ruled that no rules had been adopted at the time the notices were sent out and no specific time was necessary.

NEW SECRETARY CHOSEN AT MEETING OF STATE DEMOCRATIC COMMITTEE

JOHN A. COULTHURST

HOLY CROSS MEN DEFY COLLEGE LAW AND GO TO THEATRE

Students, 200 Strong, Break Lenten Regulations to Cheer "Old Grad" Actor

Worcester, March 2.—Two hundred students of Holy Cross College this afternoon defied all Lenten regulations and the laws of the institution as well and escaped in different ways only to reappear in a body at a local theatre, where they tendered a reception to Actor James W. Fitzpatrick of the class of 1900 [illegible] wondering in what form and to what severity their punishment will be meted out when they are discovered.

To refrain from [illegible] Lenten [illegible] college over which [illegible] of the Society of Jesus preside [illegible] away from the college building without permission is another [illegible] going to the theatre this afternoon the two hundred students broke two rules [illegible]

James W. Fitzpatrick, a graduate of Holy Cross [illegible] the boys gave [illegible] three times [illegible] and on the ushers' way [illegible] in the course of the play Fitzpatrick [illegible] Holy Cross song [illegible]

Then the students who were by this time [illegible] the theatre [illegible] as never before.

President [illegible] of the [illegible] class presented Fitzpatrick with a costly gold watch fob and he made a nice little speech.

"HOLY JUMPERS" IN FANTASTIC DANCE CALL FOR SINNERS

Disciple Who Gave up $10,000 Job Preaches at First of Boston Series of Meetings.

The "Holy Jumpers" are back in Boston. Nine of them under the leadership of Duke Parsons, brother of the millionaire John Parsons, arrived here yesterday. Last night they held their first meeting in the Shiloh Baptist Church on Berkeley street. Three services will be held to-day, and noon and night services every day this week.

A request for the use of [illegible] Hall has been made of Mayor Fitzgerald. Last year they were [illegible] the use of the hall after they had held several [illegible] noon day meetings there.

At last night's meeting the singing of "There's joy in my soul" was accompanied by jumping, handsprings and dancing, closing with a fantastic dance around the church.

F. M. Messenger, who gave up a $10,000 position to become a Holy Jumper, preached.

MURAT HALSTEAD CELEBRATES HIS GOLDEN WEDDING

Cincinnati, March 2.—Murat Halstead, the veteran journalist and dean of war correspondents, and wife to-night celebrated the fiftieth anniversary of their marriage at their old home. Messages were received from all parts of the country extending congratulations and good wishes. The widow of President McKinley sent a handsome necklace of [illegible] and [illegible] with a letter of regrets that illness prevented her attending. Mark Twain sent this message:

"With kindest and best wishes from an old friend."

Of the ten living children, eight were present.

"L" CROWDS PUSH MAN TO DEATH.

Business Man Fatally Injured Under Car at Dudley Street Terminal.

HAD TO RAISE TRUCKS TO RELEASE HIS BODY

Road Officials Issue Statement Declaring Affair Due to "Accident."

VICTIM LIVED UNTIL HE WAS TAKEN HOME

Died Shortly After, His Spine Being Fractured by Fall

As a result of one of the every day rush hour crushes at the Dudley Street Elevated terminal, William T. Wallace, a Summer street business man, died late yesterday.

Who is responsible?

Mr. Wallace lived at No. 79 West Cottage street, Roxbury. His death occurred as a result of a fractured spine at his home, to which he insisted on being taken, despite his terrible injuries.

[illegible] the dead man's son [illegible] of the accident [illegible] his father was on the [illegible] crowded car and that [illegible] the next inward [illegible]

"L" Says It Was an Accident.

In an official statement issued last night through J. Harvey White, the Elevated officials contend that Mr. Wallace accidently fell from the car while standing on the front platform, and that everything [illegible] was done by the motorman to prevent the accident.

Mr. Wallace had been to dinner as usual [illegible] The car was crowded and had just turned the curve on the [illegible] when he fell or was pushed.

[illegible] to remove the body it was necessary to [illegible] the truck of the car.

After being removed to his home Dr. [illegible] McDonald was summoned, who found Mr. Wallace suffering from fracture of the spine. He died [illegible]

His son, William Wallace, said last night:

"From what I [illegible] of the accident [illegible] that my father was pushed [illegible] in the rush to the car [illegible] standing on the front platform when he was pushed off.

"Two [illegible] names I recall, one Mark Dowd [illegible] No. 81 Howard avenue, and a Mr. Bag[illegible] and several others whose names I do not remember now saw the accident."

Mr. Wallace was a well known citizen of Roxbury and had lived there for years. His son, J. J. Wallace [illegible] only two weeks ago. One son and two daughters survive him. He was the proprietor of the Hub Engraving Company, No. 179 Summer street, and a member of the Royal Arcanum and the Young Men's Catholic Association.

NEWSPAPER MEN AT BANQUET, HONOR "TODY" HAMILTON

Governor Hughes, Among Guests, Pleads for Recount of 1905 Mayoralty Vote.

New York, March 2.—More than 500 guests, including many prominent city officials, attended the dinner given under the auspices of the New York Press Club in honor of Tody Hamilton, in the grand ball room of the Waldorf-Astoria to-night. The rooms were decorated with American flags and potted palms and plants and wreaths twined the pillars of the galleries, which were occupied by women.

John A. Hennessy, president of the Press Club and managing editor of the New York Press, presided. Tody Hamilton, the guest of honor, whose retirement from the Barnum & Bailey show had brought this tribute, was on Mr. Hennessy's left. On his right was Governor Hughes. Mr. Hennessy's tribute to Mr. Hamilton and the anecdotes related of the man who had earned the title of the 'King of Press Agents,' brought rounds of applause.

President Hennessy's revelation that Mr. Hamilton's real name was Richard T. Hamilton who for a quarter of a century he had travelled under the popular alias of Tody, by which he was known all over the world, was greeted by cheers for Hamilton. Governor Hughes, who spoke on [illegible] "Honest Elections," said he was in favor of a simplified election law. He added:

"The chief desire of the people of the State is for honest elections.

"Fair elections and a true return of the ballots [illegible] what the people are demanding. (Cheers.) Therefore I am in favor of a recount of the mayoralty election of 1905."

Near the Governor at the Speaker's table was Comptroller Metz. Others present included:

Supreme Court Justice James F. Fitzgerald, Senator Robert [illegible] Lafollette, William [illegible] Arthur Brisbane, Edwin Wildman, William E. Lewis, William A. Brady, Paul Armstrong, Joseph Howard, Jr., S. S. Carvalho, Colonel George Curtis Treadwell, the Governor's military secretary, "Teddy" Marks, Major Burke of "Buffalo Bill's Wild West Show," and Conrad Klein.

SAVED FROM LIVING TOMB BY JUDGE, RENOUNCES GIRL

Girl who charges [illegible] her father [illegible] prison, h[illegible] whose sentence was revoke[d] after ser[ving] two days [of a] five-year pe[n]alty impose[d]

FLORENCE GOLDIE HARRINGTON. LANG PHOTO.

DAUGHTER NOW IN HIDING AS FATHER IS FREE

Would Bar Home to Child if She "Came on Bended Knees," Says Harrington.

"AS LONG AS I am on earth my daughter can never enter my house again. If she came to me on bended knees I could not forgive her."

With these bitter words Charles E. Harrington of Dorchester, the only man in the history of Massachusetts who served only two days of a five years' sentence in State prison, referred to the charge made by his pretty nineteen-year-old daughter Goldie, and the terrible ordeal through which he passed during his confinement, conviction and incarceration at Charlestown, only to be freed but a few hours later on a habeas corpus writ.

With his hair turned prematurely gray by his sufferings, yet hopeful for the future, Mr. Harrington is to-day spending his first Sabbath at his pleasant little home, No. 12 Torrey street, since he was arrested on his daughter's accusation, January 7.

Judge Gaskill on Tuesday sentenced Harrington to serve from five to seven years for assault. He was taken to Charlestown that night, spent one day in the dungeon, on Thursday was put to work and early Friday was freed. New evidence was presented to the court which satisfied Judge Gaskill that Harrington might be innocent of the charge, and he issued the writ. The defendant is now out on bail, and it is believed that he will never return to prison.

Goldie, his daughter, who accused her father, and whose testimony alone convicted Harrington, has left the city and is visiting friends, though she keeps her hiding place a secret. Until a few days ago she was staying with a friend on Washington avenue, but owing to the notoriety of the case she left.

"By telling a most outrageous lie, my daughter came very near killing me, because a long sentence in prison would have amounted to that," said Mr. Harrington yesterday to a BOSTON SUNDAY AMERICAN reporter. "I never could have stood it. I would have died of the shame of it and the terrible confinement. She has proved to be an [illegible] daughter.

Learned to Deceive.

"We have lived here on Torey street for four years, and the neighbors know both of us well. Goldie went to a store and worked five months and only got a few dollars a week. It was there she met [illegible] She gave up her work finally and stayed at home and took care of the four little rooms here. That is all she had to do all day long.

"Last October she left home and went to live with another girl. I couldn't get her to come home. Finally in January I went to Mr. Pritchardson of the Massachusetts S. P. C. C. He took her up and [illegible] January [illegible] when I went to see him about the case [illegible] in the form of my arrest [illegible] awful charge and I was arrested. I was completely stunned.

Grown Prematurely Gray.

"Until Friday I had been in jail since that day. I was tried and my daughter stuck to her story and the jury found me guilty [illegible] some friends of mine here in Dorchester I would be in prison for the next five years. But they found evidence that convinced Judge Gaskill who sentenced me that I was not guilty and they got me out.

"Since that terrible day of my arrest I have lost ten pounds. I have grown gray. I have not had a moment's peace. My home here was locked up and my little daughter, Grace, was taken by that society with the long name. I shall get her back now and hire a housekeeper at once. And my only prayer is that I am allowed a little peace now.

"I don't know and I don't care where my daughter Goldie is. She can never come home again. I have renounced her entirely."

DYNAMITE BLAST ROCKS NEW YORK LIKE 'QUAKE

Explosion In New Jersey Which Killed One Man, Shakes Windows and Makes Buildings Reel.

By Boston American Leased Wire.

New York, March [illegible].—The explosion of a vast quantity of [illegible] stored near the shaft of [illegible] tunnel at Homestead [illegible] shook the earth for many [illegible] at 12.12 o'clock to-night [illegible] approaching panic in several cities, including Greater New York.

The dynamite was placed in a small house near the west base of the Palisade, south of the village of Homestead. The man at the [illegible] was blown to bits and the house itself scattered for many blocks.

A great hole was dug in the earth and rocks and stone showered over the surrounding country.

Shakes All New York.

The whole of Greater New York was aroused by [illegible] explosion. [illegible] while [illegible] the shock that [illegible] [illegible] Waldorf-Astoria guests rushed from the dining rooms in the belief that an elevator had fallen.

Harbor Rocked as by Big 'Quake.

The same effect was felt in almost every other building in the city.

Passengers in ferry boats travelling across the river between Manhattan and Hoboken thought at first that some stray torpedo had blown up beneath the boats. Even the water grew rough under the [illegible] to the river beds and considerable [illegible] the ferries [illegible]

[illegible] be learned, however, [illegible] New York side of the Hudson. Jersey [illegible] was [illegible] likewise escaped with only a big fright.

Form Corporation to Bring Dead to Life

NORFOLK, Va., March 2.—For the [illegible] purpose of bringing the dead back to life by restoring breath to the bodies which it has [illegible] the Poe Artificial Respiration Corporation has been organized and chartered with a capitalization of $100,000.

Prof. Poe, [illegible] Norfolk county, claims that he has perfected a method of restoring the breath of life to lungs when it has left, by pumping carbonic gas from, and oxygen into, the lungs.

BLOCK IN SUBWAY DELAYS THOUSANDS

A Chelsea car jumped the track in the subway near the Scollay square station yesterday, and in a few minutes a long line of Bunker Hill, Cambridge, South Boston and other lines of cars were stretched out behind in a long blockade. It was during a rush hour, and thousands of passengers were delayed in getting to places of business.

METEORITE NEARLY HITS CAMPANIA ON ITS EASTERN TRIP

Passengers Terrified, Thought It Was Going to Strike Their Boat

Special Cable from the Hearst News Service.

Copyright, 1907, by W. R. Hearst.

Queenstown, March 2.—Passengers on board the Cunarder Campania, which touched here to-day, report a narrow escape from the plunge of a meteorite.

[illegible] reports that on the night of February [illegible] when the liner was in such a latitude and longitude, a meteorite fell into the sea a short distance from the port side, but those of the passengers who were on deck at the time, describe the spectacle as most terrifying.

The meteorite or siderite came from the Southeast, and as it flew across the sky the stream of ignited particles lay like a comet's tail for half the quadrant. At first it was thought that its path lay over the steamer, but when apparently but 300 yards away it plunged into the sea. There was a mighty hissing and boiling of the waves, then the shock of an explosion. The light from the glowing fire ball was so intense that all the sea, from horizon to horizon, seemed lit with it.

TRUSTS HIT BY HEARST BILL.

New York Representative Asks Congress to End Stock Watering.

DEALS BLOW AT CRIME IN BIG CORPORATIONS

Prison Penalty Provided to Stop False Returns by Directors.

VALUE OF PROPERTY MUST BE SWORN TO

State Incorporated Concerns Must Accept National Legislation.

WASHINGTON, March 3.—A bill of far-reaching public importance was introduced into Congress Friday by William Randolph Hearst, entitled "A Bill to Provide for National Incorporation and Control of Corporations Engaged in Commerce Among the Several States."

Representative Hearst has had this measure under consideration for three years past, and the bill represents his carefully matured judgment on a subject of equal importance with his Railroad Rate Regulation bill.

The recent revelations of stock watering and corporate jugglery made in the Harriman-Union Pacific investigation have brought the corporation question to a focus and made imperative the enactment of an adequate and comprehensive bill dealing with the subject of national corporation control.

Watered Stocks Cause High Prices of Life's Necessities.

Trained observers find in watered stocks the most powerful factor in the rapid and startling increase in the cost of most necessities of life, high prices being necessary to earn dividends on stock representing no value.

It is equally well understood that the chance of putting out issues of watered stock is the motive that has led to practically every oppressive combination of capital. There is no complaint against consolidations governed by sound business and economic reasons, but wide-spread complaint exists against combinations formed with no other excuse than for the opportunity afforded of putting out stock of fictitious value.

The evil affects the average business man and small investor quite as much as the consumer, for these stocks are made the basis of Wall Street speculative manipulations, to which they readily lend themselves by reason of the lack of intrinsic value. In this fashion the savings of investors are dissipated and every little while comes a crash of some bubble company that not only wipes out the life savings of many a business man, but depresses business generally.

The matter of capitalization is now generally recognized to be the heart of the corporation and trust evils. With nearly fifty States bidding for incorporation fees and taxes, the prevention of effective regulation is impossible and uniformity of legislation in this [illegible] important particular can only be had by national legislation.

Representative Hearst's bill, in addition to providing for national incorporation of every corporation that does any interstate business (except banks, which are now mainly under the Federal control), contains two especially important features.

Must Swear to Property Value.

One of these features is the requirement that, whenever stock is issued for property, the directors must make oath as to the value of the property, and as

Continued on Page 30, Column 1.

HARRIMAN SCOFFS AT PANIC.

"Country [illegible] and Prosperity [illegible] to Increase," Says Financier.

RAILROAD KING TALKS OF FUTURE OF [illegible]

In Washington Interview Declares 'There's Too Much Governmental Interference.'

By Boston American Leased Wire.

WASHINGTON, March 2.—[illegible] say excessive interference with business [illegible]

"There [illegible] shrinkage [illegible] based [illegible] value. [illegible] cannot now [illegible] tion and money [illegible] tighter [illegible] projects that are not founded on common sense an[illegible]

"While there has [illegible] shrinkage in some lines, there [illegible] panic. This country [illegible] and prosperity for gen[illegible] try will continue to increase."

These expressions are from E. H. Harriman, chief railroad owner and manager of the United States. He talked for publication just after he had spent a pleasant half hour with President Roosevelt at the White House and had previously sat in the Senate gallery and conferred with Speaker Cannon.

Mr. Harriman [illegible] newspaper men while in Washington and is get at able in the [illegible] lobby of the hotel and even in the "Presidential suite" which he occupies at the Willard.

Blames Commission.

"The dissatisfaction [illegible] the transportation service of the country is due almost entirely to the numerous investigations that resulted from the [illegible] by the Interstate Commerce Commission that they had no power to regulate the railroads," declared Mr. Harriman to-day. "Before the last act was passed to regulate commerce, the commission [illegible] power [illegible] was [illegible] exercised, the commission said, because it could not enforce its orders.

"It is true there were abuses [illegible] [illegible]

What effect [illegible] investigation [illegible] kindred investments? Mr. Harriman was asked.

Shrinkage in Values.

"There has been a slight [illegible] values," he answered [illegible] shrinkage is about over [illegible] goes no further. If interf[illegible] dling goes on, well, I do [illegible] dict what [illegible]

"The railroads are [illegible] progress toward [illegible] Every [illegible] ing cars [illegible] the [illegible] business of [illegible] the [illegible] growth [illegible]

Mr. H[illegible] two of [illegible] Roland [illegible] Spring [illegible]

Showing His Boy Washington.

I want my boy to see Washington," Mr. Harriman said, "and I [illegible] Monday [illegible] and then I [illegible] to New York."

[illegible] sight seer.

MME. B. FOULAIRE'S WRINKLE REMEDY

[illegible]

Make Men and Women of 50 Look 25

It Makes Old Faces Young
Removes all Lines and Wrinkles
Corrects a Flabby or Withered Skin
Makes Thin Faces Plump
Fills Out Hollow Cheeks
Develops the Bust Full and Round Without Massage

[illegible]

FREE [illegible]

MME. B. FOULAIRE
CLEVELAND, OHIO STATION B

HAS JOHN B. MORAN MADE GOOD?

Here's His Record—Decide for Yourself

PLAIN FACTS TELL LIFE OF BUSY OFFICIAL

"HAS John B. Moran made good [illegible] the District [illegible] public office he is still one of the most discussed men in Massachusetts and it is doubtless true that the question whether his performance as an offi[illegible] [illegible] is in the mind, if not on the lips, of most citizens of Boston.

Section of Famous Election Poster That Proved a Feature of Unique Canvass in Which Moran Won Over Candidate Endorsed by Both Parties.

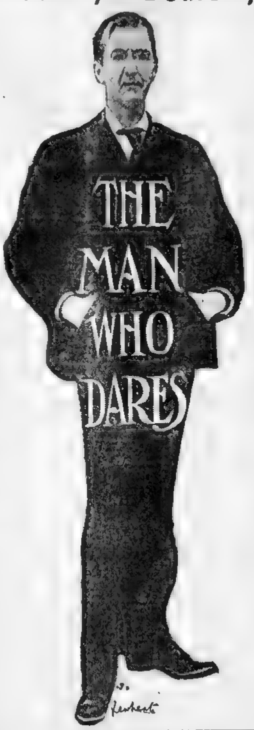

MORAN BEFORE AND AFTER ELECTION.

PROMISES	PERFORMANCES.
[illegible]	[illegible] the way in which Moran has [illegible] the pledges since [illegible] as the prosecutor of Suffolk County.
[illegible]	[illegible] the police to [illegible] raids. [illegible] them take the [illegible] out of barroom windows and comply with license requirements.
To probe the Fenway scandals.	Failed to indict, but investigated so thoroughly that even the Good Government Association grudgingly commended him.
[illegible]	Has always been accessible to the public, and [illegible] District Attorney [illegible] Boston ever had.
[illegible]	[illegible] to indict lawmakers but went as far as [illegible] under the [illegible] Bath [illegible] and made Beacon Hill [illegible] so dangerous to the lobby that it did not work.
To investigate City Hall crime.	[illegible] a leading politician of payroll fraud and did not hesitate to attempt to indict the Mayor.
To be lenient toward the [illegible] and unfortunate.	Has made [illegible] mercy record while in office.
To prosecute the [illegible] will cast.	Obtained indictment and conviction.
To punish millionaire grafters.	Indicted [illegible] Trust men, but has not brought them to trial yet.

During Mr. Moran's extraordinary and successful campaign for the office he holds he made from the platform a number of pledges. The public, other than his hearers, would not have known much about them but for the BOSTON AMERICAN, which was the only newspaper to publish Moran speeches or take cognizance of his canvass. After election Mr. Moran said:

"I WILL MAKE GOOD."

He said.

PLEDGES TO THE PEOPLE.

"I will force the police to close 'murder dens.'

"I will prosecute wealthy hotel proprietors who violate the liquor law.

"I will probe the Fenway Scandal.

"I will hold open at all times the Grand Jury door for the presentation of evidence of crime.

"I will investigate charges of legislative or jury bribing.

"I will investigate charges of fraud or other crime at City Hall.

"I will always be accessible to the poor who seek justice as well as to the rich.

"I will be considerate and merciful to the unfortunate."

When it [illegible] known that Mr. Moran had been [illegible] District Attorney a wave of apprehension swept [illegible] in Boston wherein [illegible] men who were so rich that they [illegible] never feared to skirt the [illegible] of criminality [illegible] did not [illegible] in a vague way [illegible] immunity [illegible] that the [illegible] of the law was short and feeble [illegible] it was blocked by the barricade of wealth.

"Scare" Still Prevails.

[illegible] was doubtless a widespread expec[illegible] Mr. Moran would forthwith [illegible] of millionaires in jail. The [illegible] of public opinion had rendered a verdict that they ought to be there.

Mr. Moran has not done this. Either [illegible] or he hasn't been [illegible] get the evidence.

But it is not to be disputed that the "scare" still lasts, and that the millionaire criminals have been very cautious since [illegible] has been in office, and will stay cautious until he gets out.

[illegible] that he wants to put them [illegible] that he can't be "reached." [illegible] as the gratification [illegible]

[illegible] pushed to fulfil [illegible] pledges, Mr. Moran?" asked a BOSTON SUNDAY AMERICAN reporter. [illegible] and see for yourself [illegible] Attorney.

[illegible] over the list of [illegible] said Mr. Moran. Insistence [illegible] Common [illegible] as ex- [illegible] say [illegible] he had [illegible] His throat [illegible] on the pile of discard at [illegible]

Whipped Hotels Into Line.

District Attorney Moran has accom[illegible] since he has been in [illegible] have [illegible] been [illegible] campaign [illegible] official career [illegible]

[illegible] would force the police to [illegible] and it is known [illegible] into office was for [illegible] which had [illegible] to the extent [illegible] for years by some newspapers who could not find room for a line [illegible] Moran [illegible]

[illegible] has been convicted for the [illegible] Hartford [illegible] for sending out letters connected with the [illegible] trade.

Mr. Moran said he would prosecute wealthy hotel proprietors for liquor law violations. The city saw the screens come out of hotel windows, and such high class hostelries as the Touraine, Young's, the Parker House and Hotel Essex had to comply with license law requirements that their proprietors had evaded for years. Clubs have had to cease violating the liquor law a[illegible] feasts, and the banquet trade has reverted to the hotels.

The rich abused Mr. Moran for interfering with their pastimes. But he thought that millionaires had no more right to violate the law in clubdom than a poor widow had in a kitchen barroom.

The police department does not like the District Attorney. He said he would make the police do police duty. He called for the abolition of the old police board and asked for an excise board and a single police commissioner in its stead.

Wins Fight for Reform.

The Legislature hated Mr. Moran with some intensity, but the reform he called for followed.

He wrote Police Commissioner O'Meara that he had been informed that the Sunday law was being violated by Subway and Stony Brook contractors. The police jumped at the chance to prejudice the public against the District Attorney by Blue law enforcement. Mr. Moran believes he will [illegible] the public who was truly responsible for "ridiculous" enforcement, if he ever cares to explain on the stump.

Proctor, Senator Lodge's secretary, was convicted of campaign fund grafting and Back Bay politicians were shocked, not by the crime but by the breach of "good form" on the part of the [illegible] prosecutor in butting his inquisitorial self into such an exclusive social circle as the G. O. P. state committee.

Mr. Moran has caused quite a radical change in the methods of making campaign "hold ups."

Moran indicted seventeen Ice trust "soak the public" men. They haven't been tried yet.

Punctures City's Padded Rolls.

The conviction of Ferdinand C. Borges, Ubero plantation swindler, was coincident with saving the county $6,200 in fees.

The District Attorney said that he would get after padders of City Hall payrolls. Foreman Tuality pleaded guilty and was punished. There is less suspicion of graft at City Hall now than for years. Fear suasion is atmospheric there at present.

Mr. Moran tried to indict Mayor Fitzgerald, but failed.

Charges of jury bribing in the Crocker will case were a feature of the Moran campaigning. Promises were fulfilled by prosecution and conviction.

Mr. Moran made an exhaustive investigation of the Fenway graft charges, but did not get evidence with which to indict. The Good Government Association, in its periodical, had to give him a little faint praise in this connection.

The New York Central & Hudson River Railroad, which leased the Boston & Albany line several years ago, and has showed contemptuous indifference to Massachusetts legislative requirements, the city of Boston and all other [illegible] along its route in this State, was brought to book by the District Attorney. He prosecuted it for maintaining a smoke nuisance on Huntington avenue and a fine of $75 was imposed.

This rather jarred the New York Central. It did not mind the fine, but disliked to have such a District Attorney operating within its territory. District Attorney Jerome was never so unfriendly.

"Immunity Bath" Act.

District Attorney Moran has done other things in the way of keeping his pledges to the people. He did the most he could to punish State House criminals. But there have been so many approachable members of the Legislature, it appears, that it was considered public policy to provide an anchor to windward in the shape of a law which would keep briber and bribe-takers out of the breakers abounding in tribunals lower than the General Court. Hence the "immunity bath" act. It was efficient and showed foresight. The Legislature had it in stock when it also produced a Gethro.

In many a humble home in Boston can be found witnesses to testify that Mr. Moran has been humane in office to the poor and unfortunate. It also is not to be disputed that he has always been ready to hear charges. In fact, his enemies will concede that he had rather hear them against a millionaire than a coal heaver.

He has given more time to his official duties, notwithstanding the hours spent in campaigning, than any District Attorney Suffolk County ever had.

He inherited more than 200 cases from District Attorney Sughrue, and had about 600 of his own during the first year of his incumbency. In the number of cases he has broken all records. In the number in which he has withheld punishment for merciful consideration, saying "Don't do it again," he is also far in the lead.

Seeks Justice, Not Praise.

With [illegible] most unpopular public prosecutor ever known in Boston. Perhaps on the whole this is to Moran's credit.

Have grand juries ever been infected with the atmospheric tendency to "do" Moran?

They have been as a rule very independent with him, adjourning at hours which suited him [illegible] [illegible]

FILIBUSTER HOLDS UP SENATE.

Deadlock on Ship Subsidy Bill Carries Bitter Fight Through Sunday.

CONTINUOUS SESSION OF THE UPPER HOUSE

Democrats and a Few Republicans Determined to Kill the Measure.

Washington, D. C., March 3.—(Sunday) The House shortly before 1 o'clock this morning passed the Aldrich Financial Bill in the exact form in which it passed the Senate. It provides for more bills of small denomination; provides for the retirement of $9,000,000 monthly instead of $3,000,000, as at present, and permits the deposit of customs receipts in public depositories.

WASHINGTON, March 2.—With the determined purpose of killing the ship subsidy bill, the Democrats of the Senate, aided by a few Republicans, began a filibuster early to-day to prevent a vote being reached before Monday noon, when Congress will adjourn by limitation.

Roll call followed roll call until it was agreed to postpone consideration till 5 this afternoon, and when that hour was reached it was agreed further to postpone the bill till 11 a. m. Sunday. At that hour the Senate, following a recess from this evening, will continue the work of the legislative session of to-day, and it is likely that there will be practically continued session until the hour of adjournment, noon, Monday.

One prompt result of the filibuster to-day was the passage of a resolution by Mr. Burkett of Nebraska calling on the Interstate Commerce Commission for the information about the incursion of the express companies into the field of merchandising. Mr. Burkett yesterday presented the resolution and to-day he called it up for consideration.

Pass Burkett's Resolution.

His effort to force a vote on it was interrupted by Senator Gallinger's demand that the Senate take up the House message, relating to the passage with amendments of the subsidy bill in the lower [illegible] Burkett protested [illegible] [illegible] filed the filibuster against the subsidy.

Mr. Burkett insisted on being allowed to make a statement about his resolutions, but there was objection. Then he suggested the absence of a quorum, and the Senate was called, developing a quorum. Mr. Burkett [illegible] the floor to make his explanation [illegible] denied it and the [illegible] subsidy bill was read [illegible]

[illegible] it was agreed to postpone the subsidy bill again [illegible] The Sunday session will [illegible] There will be an immense attendance of [illegible] and the Democrats and opposing Republicans will take their fight with every resource at command, to prevent the bill getting to a vote.

This evening the forecasts all agree that the bill has little chance of passing.

"SLUGGER" WILL SOON BE CAUGHT, POLICE ASSERT

Captain Hunt Declares Culprit Is Known and That He Is Being Shadowed.

That the Dorchester and Roxbury police forces know who the Dorchester "slugger" really is, Captain Hunt, of Station 11, declared last night to a reporter for the BOSTON SUNDAY AMERICAN. The only reason, the police say, they have not placed him under arrest is that they desire to clinch conviction [illegible] so that he will [illegible] for his attacks on seven girls and young women in Dorchester and Roxbury.

Ever since Miss Martha Joy, a stenographer for the Youth's Companion, was attacked last October as she was nearing her home, a regular reign of terror has [illegible]

The desperado has grown bolder and [illegible] women are now rarely [illegible] on the streets of either section of the [illegible] without some protector. In the case [illegible] the parents positively forbid their going out alone after dark.

Victims of Slugger.

On October 19, last, this desperate man attacked Miss Martha Joy, aged nineteen years, in a vacant lot near her home, No. [illegible] Milton avenue, Dorchester. She was [illegible]

On January 11 he attacked Alice Sher[illegible], aged thirteen, of No. 263 Shawmut [illegible] Massachusetts avenue. She was struck in the face.

[illegible] Mary Sullivan, ten years [illegible] of No. 12 Rattan street, Dorchester [illegible] road. Her [illegible] was badly bruised by the slugger [illegible]

[illegible] Miss Gertrude Schwortz [illegible] No. 145 Birch street, [illegible] Birch street [illegible] into insensibility [illegible]

[illegible] Downey, aged fourteen [illegible] Rockford street, Roxbury [illegible] Dorchester [illegible]

On Friday [illegible] Alberts, eight years, of No. 10 Endicott street, Dorchester, was attacked by the same man on Savin Hill avenue.

On the same date a child whose name the police refuse to reveal was attacked by the man.

Police Know Him.

"I am positive that I know the culprit," said Captain Hunt, "and the police will grab him just as soon as sufficient evidence is procured to land him in jail for a long term.

"For weeks I have had special men detailed to watch his every movement. I know that the finger of suspicion is directed in the right way. Also the Roxbury special officers have been after him and the special men agree that we have the right man in view.

"It is only his boldness alone has carried him safe from arrest. He has attacked children in thickly populated residential sections and on prominent streets.

"I know the name of the slugger. I have had him arrested twice, but he was released each time. The children attacked failed to identify him. In each instance they were frightened out of their wits when attacked and that fright was probably renewed when they faced him.

Has Run His Race.

"He is performing with extraordinary cunning but mark what I say, he has run his race. An arrest is imminent."

Never before have the Dorchester or Roxbury [illegible] scenes of operation and unusual cunning shown in eluding pursuers.

For three months keen sleuths, the pick of the Dorchester and Roxbury police squads, have been in hot pursuit of [illegible] frightened parents [illegible] have spurred them to their best.

MUNYON CURING RHEUMATISM

HUNDREDS TESTIFY

TO HAVING BEEN CURED BY HIS

3X Rheumatism Remedy

WHICH IS PREPARED EXPRESSLY FOR CHRONIC CASES

160 DOSES FOR $1

Stop rubbing with liniments! says Prof. Munyon, for you might as well attempt to clean the inside of a bottle by washing on the outside as to cure rheumatism with a liniment. Rheumatism is due to uric acid and you must create the system of this acid before a cure can be effected. For ordinary cases Munyon's regular Rheumatism Cure will bring about the desired results. Price 25 cents. But for old chronic cases, where there is great swelling and inflammation, where the flesh is sore, the joints stiff or bulky, where there is lumbago [illegible] or sharp, shooting pains in any part of the [illegible] ever made will so quickly give relief and bring about a cure as

MUNYON'S XXX RHEUMATISM REMEDY

It is put up in large bottles, 160 doses for $1.00. One bottle will in most cases effect a positive cure. This remedy contains no salicylic acid, morphine, cocaine or opium, such as is generally given to the masses. It is absolutely harmless, and is a good tonic for the nerves, stomach and kidneys. One lady who had been cured of a long-standing case declared that each tablet was worth more than a diamond of the same size. One gentleman who had not been able to use his arm for nearly two weeks said that after taking six tablets all stiffness and pains were removed and he was able to continue his work.

But the Rheumatism Cure is no more effective than our other remedies. If you have dyspepsia, or any stomach trouble, use Munyon's Dyspepsia Cure. If you have any kidney or bladder ailment use the Kidney Cure.

The Boston papers could be filled with testimonials from people you know who have been cured by Munyon's remedies.

Hundreds of grateful people have sent letters to the Boston American, 80-82 Summer street, endorsing Munyon's cures.

THE PROOF

MR. [illegible] W. THOMAS of 59 Western avenue, Gloucester, Mass., cured of Per-Pora rheumatism with Munyon's Cure, the symptoms were red blotches, very thick and painful. The pain and swellings suddenly disappeared. Mr. Thomas is anxious to tell all rheumatics about it.

MISS E. D. TILESTON of 40 East Concord street, Boston, was suffering with rheumatism at the Ebbett House in Washington, D. C., under great expense and was cured in a hurry by Munyon's Rheumatism Cure. Says she is telling everybody she comes in contact with about it. Miss Tileston never uses any other medicines but Munyon's.

THE PEOPLE ARE GETTING WISE EVERY DAY

No family can afford to be without Munyon's remedies always on hand in case of an emergency or otherwise. Every cure is priceless to you, but can be obtained from your druggist, mostly 25 cents a vial.

F. L. WAIT of 61 Simpson avenue, West Somerville, says he cannot get along without some of Munyon's remedies. Ask him how promptly the Munyon Cold Cure and Neuralgia Cures set him about his business. Also write to FREDERICK SMITH, 29 Gordon street, Jamaica Plain, about the same cures.

MRS. PETER BURNS of 21 Story street, South Boston, had rheumatism for six years and was entirely cured by Munyon's remedy, and the letters continue to come in from grateful citizens who have been cured by Munyon's Dyspepsia Cure, Catarrh Cure, Kidney Cure, Bladder Cure, Cough Cure, Liver Cure, Asthma Cure, and other of Munyon's remedies.

Weak men should use Munyon's Vitalizer. It restores lost powers and imparts new life and vigor and makes old men feel young. Price $1.

Munyon's Headache Tablets cure headache in a few minutes.

Munyon's homeopathic remedies are absolutely harmless and are guaranteed under the pure food and drug act, but we consider Professor Munyon's guarantee, however, the best as he has always guaranteed pure drugs. He says, try any one of my remedies, and if you are not fully satisfied I will refund your money.

Write for the "Guide to Health," free. Physicians will answer any questions also free.

MUNYON'S, Philadelphia, Pa.

TILLMAN WANTS TO PROBE SECURING OF PANAMA CANAL BID

By Boston American Leased Wire.

Washington, March 2.—Mr. Tillman stirred up a sensation in the Senate this afternoon by presenting a resolution calling on the President to transmit to the Senate all the correspondence and papers in connection with the securing of bids for construction of the Panama canal, the failure to award the contract to W. J. Oliver and information as to the present status of canal construction matters.

In connection with the resolution Senator Tillman had read extracts from Oliver's [illegible] interview in which he declared [illegible] had been [illegible] Senator Tillman addressed the Senate briefly on the resolution, declaring there had been some [illegible] transactions in connection with the canal.

No sooner had Tillman exploded his bomb than Lodge and Hopkins, administration apologists, were on their feet crying out for "Time to consider."

BURIED LIKE A PALEFACE.

Sheridan, Wyo., March [illegible].—Bear Claws, the aged chief of the Crow Indians, was buried in the Indian cemetery at the Crow Agency. His last request was that he should be buried like a paleface. Accordingly his body was placed in an expensive coffin, and a white minister preached a funeral sermon.

Houghton & Dutton Co.

It pays to pay Cash

NEW ENGLAND'S GREAT CASH HOUSE

Bargain Carnival

JUDGING from results the people like our business methods, and we cite, as evidence of the increasing popularity of cash buying and selling, the fact that **for thirty-five years we have been buying and selling for cash and have just closed the largest February Business in our history.** We believe the purchasing public will be glad to know that our store is still in the ascendant. We always meet the public more than half way, and **we will open our March campaign with a general Bargain Carnival.** Bargains everywhere will be the rule for six days, and, to the inducement of sharp price reductions, we will add that of

Double Legal Stamps Every Day This Week

ROME BAY STATE SOCIETY WOMAN CEMENTS WARM FRIENDSHIP WITH ITALY'S CROWNED HEADS **FLORENCE** YANKEE CROESUS ABROAD WINS WELL-KNOWN ENGLISH NOBLE WOMAN AS HIS BRIDE **MADRID**

BOSTON WOMAN GIVES PRINCE TEDDY BEAR.

Mrs. Batcheller's Present to Heir to Italy's Throne Joy of His Youthful Heart.

HUB AUTHORESS FIRM FRIEND OF THE QUEEN

Special Cable from the Hearst News Service.

Copyright, 1907, by W. R. Hearst.

Rome, March 2.—Little Crown Prince [illegible]

COUNTESS HURT IN WRECK OF HER AUTO

Special Cable from the Hearst News Service.

Copyright, 1907, by W. R. Hearst.

[illegible] ... the little Princess Monica was only cut with broken glass.

NEW YORK MILLIONAIRE WEDS LADY GREY-EGERTON

Lady Grey-Egerton, Famous Beauty Who Was Married to Richard McCreery, New York Millionaire, in London Yesterday.

Photograph by Hughes.

Special Cable from the Hearst News Service.

Copyright, 1907, by W. R. Hearst.

London, March 2.—American and British society is exceedingly interested in the [illegible] wedding to-day of Lady Grey-Egerton [illegible]

B. & A. TRAINS CRASH NEAR TERMINAL.

Five Injured as [illegible] Local Collide [illegible] Cars of [illegible]

PASSENGERS [illegible] SCRAMBLE [illegible]

THROUGH the improper working of a signal, a Springfield local on the Boston & Albany railroad, yesterday [illegible] motive which was [illegible] for the Chicago Flyer toward the South Station [illegible] men and two passengers, besides causing a short-lived panic among the passengers of the [illegible] Two Pullman cars [illegible]

Women Passengers in Terror.

Hurled From Seats.

DUCHESS OF MARLBOROUGH TO DEVOTE LIFE TO CHURCH

Renouncing Gaieties of Society, Consuelo Will Convert Blenheim Palace Into Rescue Home.

London, March 2.—The Duchess of Marlborough, formerly Consuelo Vanderbilt, is to appear in a new role, according [illegible]

IRISH DELEGATE LAUDS LOYAL SONS HERE.

Thomas M. Kettle, M. P., in Boston After Tour of West, to Speak at Observance of Robert Emmet Anniversary

FREE PHOTOGRAPHS TO-DAY WITH AMERICAN.

First in a Series of Most Artistic and Most Costly Colored Pictures Ever Made—New England Scenes

The BOSTON SUNDAY AMERICAN [illegible]

BORNE IN HEARSE HE BUILT.

[illegible]

INSANITY PLEA FOR BROTHER SLAYERS.

[illegible] Boys [illegible] of Impulse in [illegible]

ACTS QUICKER THAN THOUGHT, HE STATES

By Boston American Leased Wire.

[illegible]

PLAN ATTACK ON RAISULI'S TRIBES

Special Cable from the Hearst News Service.

Copyright, 1907, by W. R. Hearst.

Madrid, March 2.—It is reported here that Kaid Menebhi, the representative of the Minister of War, has completed all the necessary arrangements to attack the Beni [illegible] who are sheltering Raisuli [illegible] the Government forces will make a final assault on the fortified place to-day.

PREMIER NOW FOR WOMAN SUFFRAGE

Special Cable from the Hearst News Service.

Copyright, 1907, by W. R. Hearst.

London, March 2.—Premier Campbell-Bannerman, who up to the present time has refused to receive a deputation of the woman suffragists, has now written a letter in which he [illegible] support "with much pleasure" the bill presented by W. H. Dickinson, M. P., to give the suffrage to women.

PERSIA IN NEED OF MILLIONS IN CASH

Special Cable from the Hearst News Service.

Copyright, 1907, by W. R. Hearst.

Teheran, March 2.—The National Assembly has agreed to the proposal that the new national bank of Persia advance the government the sum of $3,000,000. Two-fifths of this sum will be available this month for the payment of the army, to meet the cost of diplomatic missions, to pay the expenses of the court and for the purpose of refunding private bank advances.

PRISON FOR CHIEF OF DOUKHOBORS

Copyright, 1907, by W. R. Hearst.

Kamsack, Sask., March 2.—Peter Virigen, chief of the Doukhobors, who went to Russia [illegible] of his sect to move to West Canada to help construct the Grand Trunk Pacific lines, is said to have been thrown into jail by the Russian authorities.

PARIS MAN LOSES $200,000 IN GEMS

Paris, March 2.—M. Schiff is a diamond dealer of Paris. Accompanied by one of his salesmen, he was [illegible] customers. In a little leather bag he had unset diamonds and pearls to the supposed value of 1,000,000 francs ($200,000). M. Schiff went into the local office of the Credit Lyonnais to write a telegram. He took a seat at a table and placed the bag of jewels on the floor between his feet. When he looked down it was gone. M. Schiff offers 20,000 francs ($4000) reward.

ITALIAN VOLCANO SHOWING ACTIVITY

London, March 2.—The Naples correspondent of the Tribune says that the crater of Zolfatara at Pozzuoli, which was supposed to be extinct, has opened up a new mouth and is smoking densely. Vesuvius is quiet. There have been slight earthquakes in Calabria.

AMBASSADOR'S WIFE ILL.

Rome, March 2.—Henry White, the retiring American ambassador, left Rome for Florence to-day to meet Mrs. White, who is in ill health.

COMPLEXION HANDS AND HAIR

Preserved, Purified, and Beautified by

Cuticura SOAP

For preserving, purifying, and beautifying the skin, scalp, hair, and hands, for irritations of the skin, wind rashes, chappings, redness and roughness, for lameness and soreness incidental to outdoor sports, for sanative antiseptic cleansing, and for all the purposes of the toilet and bath, Cuticura Soap, assisted by Cuticura Ointment, is priceless.

Sold throughout the world. [illegible] Potter Drug & Chem. Corp., Sole Props. [illegible]

200,000

Yards of Spring Woolens

THE MAINE WORSTED MILLS

OF SKOWHEGAN, MAINE,

HAVE ACCEPTED OUR OFFER

A Daily Occurrence at Our Establishment

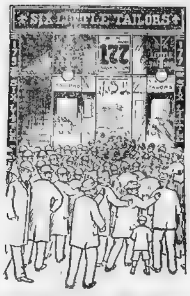

ORDER EARLY AND AVOID THE EASTER RUSH

The Fakirs Must Go

ESTABLISHED 1880

We have just consummated one of the largest woolen deals in our twenty-seven years' business history.

The phenomenal success of our sale and the long, hard fight before us to ultimately drive the FAKE TAILORS from Boston, necessitates the storing up of a practically unlimited supply of suitable ammunition.

To completely annihilate these GRAFTERS is our object. We are NOW thoroughly equipped to do it.

Keep your eye on us.

SPECIAL NOTICE.

We reserve the right to refuse orders from tailors.

SUIT OR OVERCOAT To Order

9

DOLLARS

ESTABLISHED 1880

The Maine Worsted Mills is generally recognized as one of America's leading weavers of standard worsteds.

When you pause to consider that $30 to $40 and even higher are the prices quoted for suits of these excellent fabrics, you will realize that the placing of such goods in our sale is an unheard-of opportunity.

With this announcement, notice is served on the FAKIRS that the battle will be to a FINISH.

SPECIAL NOTICE.

We reserve the right to refuse orders from tailors.

SIX LITTLE TAILORS

New Building — 177-179 Washington St. — New Building

Open Evenings Until 9 — Next Door to Ames Building

SOCIETY WEEDS OUT MANY CLIMBERS.

Lines Around Charmed Back Bay Circle Drawn Again by Exclusive Matrons

ABANDON SATURDAY DANCES AS TOO 'COMMON

Exclusive Back Bay society has done [illegible]

CATHOLIC CLUB IN NEW HOME TUESDAY

Dorchester Organization Ready to Occupy Fine Headquarters at Eaton Square.

[illegible] account of repair work, till next Tuesday night.

The new clubhouse is the property of the club, and has a most desirable location. The interior is beautifully laid out and the rooms artistically furnished.

[illegible]

STRAIGHT VOTE 67 YEARS.

Ephrata, Pa., March 2.—Jeremiah Mohl [illegible]

Constipation Easily Cured

In the Privacy of Your Own Home Without Medicine.

See Free Coupon Below.

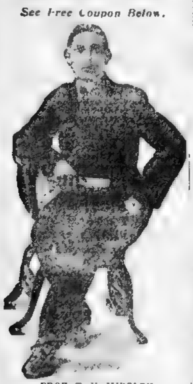

PROF. T. H. MIDGLEY, Constipation Specialist, Inventor of the Drugless Constipation Cure

[illegible]

FREE COUPON.

[illegible]

No. 190

RENTS HOUSE TO NEGROES TO GET EVEN, HEBREW SAYS

Dorchester House, which on account of race war is open to colored tenants only.

ALL BECAUSE OF ROW WITH HIS NEIGHBORS

Koreb Alleges His Family Was Persecuted on Account of Their Faith.

Unable to complete a [illegible] family house, No. 759 Washington [illegible] Koreb [illegible] colored [illegible] whose wife has [illegible] neighbors, because of the Koreb being Hebrews, so she declares [illegible] with apartments to two colored families in which there are several children. This week the Korebs are to move to another house which they own at No. 12 Norfolk street, Ashmont.

"The more children my new tenants have the better," says Mr. Koreb, who is a tailor with his establishment [illegible] I have [illegible] offers from colored people [illegible] One condition which I have imposed has so far prevented [illegible] I have made it a positive condition to any party buying the house that in case they ever wanted to sell it within twenty years of its purchase that they would only dispose of it to a colored proprietor.

"My neighbors have [illegible] trouble. Although I have not sold [illegible] I am in no way defeated [illegible] I have two apartments [illegible] colored tenants [illegible] paying [illegible] and at their family ready to move in next week when I move to Norfolk street. So you see, if I have lost in one way, I gain in another."

Row With Neighbors.

It was last Summer that the Korebs and their neighbors became at odds. According to the Korebs, they were insulted and mistreated because they were Hebrews. So on August 31 last, the neighbors in the exclusive neighborhood on Washington street were startled to see a big sign declaring [illegible] for sale to colored people only [illegible] of Mr. Koreb's two-family [illegible]

[illegible] sign stands today and there [illegible] remain, according to Mr. Koreb [illegible] that [illegible] will rent it to none but colored people.

At No. 759A Washington street, adjoining the home of the Korebs, is a [illegible] apartment house, the property of W. [illegible] Masury [illegible] Mrs. [illegible] M. Gardner and [illegible] second floor [illegible] W. [illegible] Dawe. [illegible] are practically new [illegible]

Dr. E. F. Norcross lives at No. 757 Washington street, but his family is not included in what Mrs. Koreb has to say of her neighbors.

Don't Like Korebs.

Both Mrs. Dawe and Mrs. Gardner, in a former interview with a BOSTON AMERICAN reporter, declared that they [illegible] Koreb family [illegible] they would have to move [illegible] Dawe and Gardner families are still living in the Masury house. They refused to say a word when told that the Korebs were really going to leave the neighborhood.

Mr. Masury said: "Both Mrs. Dawe and Mrs. Gardner have had considerable trouble with the Korebs and I am glad that they are going to move, even if they rent the place to colored people. [illegible]

Forced to Move

Mr. Koreb said to a BOSTON SUNDAY AMERICAN reporter [illegible] the Jews and that's the secret of it [illegible] We own our own house [illegible]

[illegible]

MONSIGNOR THOMAS MAGENNIS FORTY YEARS PRIEST.

Parishioners of St. Thomas Aquinas Church, Jamaica Plain, Plan Celebration, to Continue for Four Days

[illegible] have completed arrangements for the celebration of the fortieth anniversary of the ordination to the priesthood of the Right Rev. Monsignor Thomas Magennis, P. R., pastor of St. Thomas Aquinas Church, Jamaica Plain, on Tuesday. The celebration will last four days and is to end with a special [illegible] service in St. Thomas' [illegible] Sunday.

Thursday at 7 a. m. [illegible] mass of thanksgiving will be celebrated [illegible] church. This will be followed [illegible] by a reception to the monsignor and an entertainment by the children of the Boston School for the Deaf at Randolph. Monsignor Magennis was the founder of this institution and is still superintendent [illegible]

[illegible] the evening the grand [illegible] testimonial to Monsignor Magennis [illegible] will take place [illegible]

On Friday morning at [illegible] o'clock a high mass will [illegible] At 10 o'clock the same morning there will be an entertainment by the [illegible] of the Leo XIII Catholic school and [illegible] of the school will also be presented to their pastor during the morning.

At 8 o'clock Friday evening the alumni of the Catholic [illegible] of the parish [illegible] the pastor for [illegible] nearly three decades [illegible] reception.

The program [illegible] planned arranges for one event on Saturday. This will be a reception some time during the afternoon by the Sisters of St. Joseph at the mother house of that religious order in Canton.

BAKERS TO FIGHT BILL PERMITTING SUNDAY WORK.

Journeymen of Whole State Preparing Petition to Send to Legislature, Claiming Masters Do Not Keep Faith

[illegible] bakers [illegible] preparing a monster [illegible] recently [illegible] allowing the [illegible] to work seven days [illegible] Sunday [illegible] the Journeymen Bakers and [illegible] International Association [illegible]

[illegible] are allowed [illegible] Sunday. The [illegible] and do not intend to carry [illegible] profession but are simply concealing an attempt to work the men seven days in the week.

The members of the [illegible] recommended the bill [illegible] necessity [illegible] Monday [illegible]

A committee consisting of [illegible] member of [illegible] of Boston were [illegible]

The journeymen [illegible] District Attorney John B. [illegible] they claim has failed to keep his [illegible] with them [illegible] prosecuting [illegible] weeks ago, bakers caught working on [illegible] hours Sunday. Moran, they say [illegible] week refused to continue and [illegible] cases on the ground that [illegible] necessary for bakers to work all day [illegible]

The bakers will present [illegible] petition to the Legislature [illegible] their protests.

BOLIVAR CLUB TO SHINE IN RURAL COMEDY.

Social and Dramatic Organization Makes Elaborate Plans for Thursday Night. Dance Follows Production

[illegible]

NUPTIALS SET FOR EASTER, VINCENT CLUB GIRL WEDS.

Dr. Channing Frothingham, Jr., And Miss Clara Rotch Are Unexpectedly Married Before the Announced Date

[illegible]

BUSSE NAMED FOR MAYOR OF CHICAGO

[illegible] serving in the city [illegible] and a share in the profits.

MRS. A. W. MORSE DEAD AT NINETY-TWO YEARS

Mrs. Augustus Wing Morse [illegible] day at Hubbardston.

PETER'S FALL BLOTS CITY RECORD.

Quincy Wayfarer Unfortunate Whose Tottering Footsteps Broke Dorchester Peace

"D'YE THINK I'M GOLD MINE?" HE ASKS JUDGE

If the police business [illegible] the Dorchester Municipal Court [illegible] be taken as a fair [illegible] of [illegible] that [illegible] section of [illegible] and Police Captain Hunt says [illegible] Dorchester [illegible] population of 175,000 [illegible]

[illegible]

Fell with a Dull, Dull Thud.

But just think of the [illegible] of Peter made!

[illegible]

"Gentle" Touch of the Police

[illegible]

"Do You Think I'm a Gold Mine?"

Fifteen dollars fine or thirty days [illegible]

[illegible]

HALTED FERRYBOAT TO RESCUE SPANIEL

Human Chain Couldn't Save Dog; Boy Fell Overboard. [illegible] Up With Animal.

[illegible]

LIVED 40 YEARS ON LIQUID DIET

[illegible] March [illegible] After subsisting for [illegible] who had the [illegible] part of his life [illegible]

PLAN BRILLIANT SCHOOL REUNION

[illegible] plans are being made for the [illegible] annual reunion of the Edward Everett [illegible] Winthrop [illegible]

NO MORE MAIL BY TROLLEY.

Bridgeton, N. J., March 2.—For several years the Bridgeton & Millville Traction Company has been carrying mail from this city to Fort Norris and all intermediate points as well as Millville. Owing to the [illegible] settlement of the compensation [illegible] has given up the contract, and [illegible] the government are arranging [illegible] for the service.

GENTLE JURY CLUB MAIDS GIVE PLAY

The Gentle Jury Club, an organization of girls connected with the Grove Hall Universalist Church, gave a [illegible] last evening [illegible]

[illegible] There was a large attendance and applause [illegible]

"The Whiskey Without a Fault"

The Official Stamp of the U. S. Government

Is on every bottle of Hayner Bottled in Bond Whiskey

When you buy Hayner Whiskey you not only have our assurance of its purity, but it is backed by Uncle Sam's guarantee, which no one can doubt. With all this assurance as to quality, quantity, age and purity, the price is only $3.20 for four full quarts, Express Prepaid, which is much less than you pay for inferior grades from your dealer.

We are operating one of the largest and most modern Distilleries in the United States.

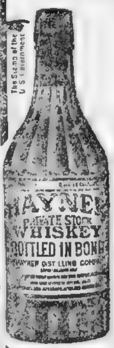

What Bottled in Bond Means:

From the minute the grain enters our Distillery — through the entire process of manufacture — drawing off the whiskey into Charred Oak Barrels — during the years it is ageing in the warehouses — while it is being put into the bottles and ready for shipment—Hayner Whiskey is under the direct supervision of the United States Government, and by the green stamp over the cork Uncle Sam guarantees age, purity, strength, full measure.

Direct From Our Distillery To You

saving you ALL the profits of the dealers and giving you the highest grade bottled-in-bond whiskey at the distiller's price—$3.20 for four full large size quart bottles.

Goods are shipped in plain sealed case with no marks to indicate contents **and we pay the express charges.** When the whiskey arrives, open one, two or all of the bottles and give it a good, fair trial. If not perfectly satisfactory, return it at our expense and your money will be promptly refunded. *You don't risk a cent.*

Orders for Ariz., Cal., Col., Idaho, Mont., Nev., N. Mex., Ore., Utah, Wash. or Wyo. must be on the basis of 4 Quarts for $4 by Express Prepaid, or 20 Quarts for $15.20 by Freight Prepaid.

ORDER TODAY Address your letter to our nearest shipping depot.

THE HAYNER DISTILLING COMPANY, Div. 8160

Dayton, Ohio. St. Louis, Mo. St. Paul, Minn. Atlanta, Ga.

139 ESTABLISHED 1866 CAPITAL, $500,000.00 PAID IN FULL.

Women Avoid Operations

[illegible] woman suffering from [illegible] is told that an operation is necessary, it, of course [illegible]

[illegible] thought of the hospital [illegible] operating table and the knife [illegible]

MISS ROSE M[illegible]

Lydia E. Pinkham's Vegetable Compound

[illegible] roots and herbs, has [illegible] Compound [illegible] from [illegible] to the [illegible] operation which I was advised to undergo. I decided to try Lydia E. Pinkham's Vegetable Compound; it cured me of the terrible trouble [illegible] now in better health than I have been for many years. [illegible] should encourage every woman to try Lydia E. Pinkham's Vegetable Compound before she submits to an operation.

Pinkham's Standing Invitation to Women

[illegible] suffering from any form of female weakness are invited to communicate with Mrs. Pinkham, at Lynn, Mass. [illegible] the trouble may be located and the quickest and surest recovery advised.

Dollar Package FREE

Large, Full Size Complete Dollar Package of MAN MEDICINE Absolutely Free to Weak Men, Prepared and Delivered Free

[illegible] gives young manhood back [illegible] free for the asking. The public [illegible] man who suffers from man-weakness [illegible] POWER, NERVOUS DEBILITY [illegible] WEAKNESS, BLOOD POISON, LOSS [illegible] VITAL [illegible] BACKACHE, PROSTATITIS, KIDNEY AND BLADDER TROUBLE AND [illegible]

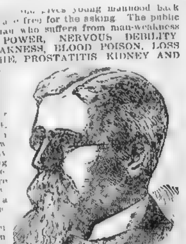

[illegible] Man Medicine has cured thousands upon thousands of weak men. Man Medicine will cure you, restore you to the full pulsation and natural throb, full man strength, life and body power.

This great, full dollar-size package free to any man simply for the asking is because we know from treating thousands of cases that weak, unable men can be cured if we simply give them proof. This is our best and quickest way of doing it—we send you proof free—absolutely—a complete dollar worth without a penny's cost. The full-size dollar package is delivered free exactly as stated in this public announcement. All you have to do to get it is to write—your name and address brings it. MAN MEDICINE will produce the result, and under this offer the FULL SIZE DOLLAR PACKAGE IS FREE, a dollar's worth sent free to any man. Interstate Remedy Co., 939 Luck Building, Detroit, Mich.

BLOW AT TRUST EVILS BY HEARST BILL

Measure Designed to End Stock Watering and Crime in National Corporations

Prison Penalty for Directors Who Make False Returns of Property Values.

Continued from Page 35

least one [illegible] to an examination with respect to the value of the property by the Commissioner of Corporations. A false statement as to the value knowingly made is a felony, and, furthermore, the directors are made jointly and severally liable to stockholders for any damage done by a false statement of the value of the property [illegible] stock watering [illegible] expensive [illegible].

Another noteworthy feature of the bill is the method adopted to compel corporations that are now incorporated under State laws to accept the provisions of the national act. This has generally been regarded as the chief stumbling block in the way of all such legislation. Some have proposed the scheme of prohibiting any corporation to engage in [illegible] incorporated under [illegible] of very [illegible] sentative Hearst adopted the plan of imposing a tax or license fee upon all of the interstate business of corporations that do not accept or incorporate under the provisions of the national act, following the precedent approved by the Supreme Court in the national bank cases, when a tax of 10 per cent was [illegible] upon State banks with the idea of requiring them [illegible] take out federal charters.

A summary of the bill, which is necessarily a very long one, dealing as it does with a problem of so many ramifications, is as follows:

A bill to provide for national incorporation and control of corporations engaged in commerce among the several States.

Be it enacted by the House of Representatives and the Senate of the United States in Congress assembled:

Title and Application of the Act

Section I.—This act may be cited as the "National Corporation Law." It shall, except as herein otherwise provided, apply

(a) To corporations engaged in commerce among the several States, heretofore or hereafter organized under the general laws of the United States;

(b) To all such corporations heretofore created under special acts of Congress, except so far as its provisions are inconsistent with the provisions of any such special act not subject to amendment, alteration or repeal by Congress;

(c) To all corporations engaged in commerce among the several States, heretofore or hereafter created under the laws of any State, which have, in the manner hereinafter provided, accepted the provisions of this act.

It shall not apply to any corporation organized for the purpose of carrying on the business of a bank.

Bureau of Corporations.

Section II.—There shall be added to the Bureau of Corporations in the Department of Commerce and Labor, a deputy commissioner of corporations for each of the several States, to be appointed by the President and to receive a salary of three thousand five hundred dollars ($3,500) per annum. Each such deputy commissioner of corporations shall maintain at the capital of the State from which he is appointed an office with the necessary facilities and employes to be selected by him, subject to the approval of the Commissioner of Corporations.

The expense of executing the provisions of this act shall be paid out of the revenues received from the fees hereinafter provided for, and during such time when the said revenues shall be insufficient therefor such expenses shall be paid out of the funds and in the manner that all other expenses of the Bureau of Corporations are paid, as provided by law.

Duties of Commissioner of Corporations and of His Deputies.

The Commissioner of Corporations whose [illegible] shall hereafter be [illegible] and dollars ($10,000) per annum shall have general supervision over all the said deputy commissioners, shall make all necessary rules and regulations to facilitate the carrying into effect the provisions of this act and be responsible for the enforcement thereof.

[illegible]

[illegible] of the provisions of this act.

Enforcement of Act.

Section III. It shall be the duty of the Attorney General to enforce the provisions [illegible] the act of any deputy commissioner of corporations or of the Commissioner of Corporations, or of the Attorney General, on behalf of the United States, to entertain [illegible] to enforce the [illegible] and [illegible] render appropriate judgment thereon.

Organization.

Section IV.—Three or more persons, a majority of whom shall be citizens of the United States, may associate themselves by a written agreement of association with the intention of forming a corporation under this act, to engage in business among the several States and in connection therewith and incidental thereto to engage in any lawful business not excluded by the provisions of section I.

Sections Providing for Amount of Capital and Other Formalities.

Section V. This section deals with the formal matters that must be stated in the agreement of association, such as amount of capital, places of business, names of directors, etc.

Sections VI and VII regulate the matter of the first meeting of incorporators and the election of officers.

Articles of Organization.

Section VIII.—A majority of the directors shall sign and make oath to article setting forth:

(a) A true copy of the agreement of association and the names of the subscribers thereto;

(b) The date of the first meeting and of the successive adjournments thereof, if any;

(c) The amount of capital stock to be issued, the amount thereof to be paid for in full in cash, the amount thereof to be paid for on account by instalments and the instalment to be paid before the corporation commences business; and the amount thereof to be paid for in property. **If such property consists in any part of real estate, its location, description, its value and the amount of stock to be issued therefor shall be stated. If any part of such property is personal, it shall be described in such detail as the Commissioner of Corporations may require and its value and the amount of stock to be issued therefor shall be stated.**

(d) The name, residence and postoffice address of each of the officers of the corporation.

Penalty for False Statement.

Section IX.—The directors who sign the articles shall be jointly and severally liable to any stockholder of the corporation for damages caused by any statement therein which is false and which they know to be false.

Any director who signs such articles containing a statement therein which is false and known to him to be false, shall be guilty of a felony and on conviction thereof be subject to a fine of not less than One Thousand Dollars ($1,000) and not more than Ten Thousand Dollars ($10,000), or to imprisonment for not less than one year nor more than ten (10) years, or to both fine and imprisonment.

Certificate of Incorporation.

Section X.—The articles of organization and the record of the first meeting of the corporators shall be submitted to and filed with the deputy commissioner of corporations in the State where the principal office of the corporation is located. They shall be examined by such deputy commissioner of corporations [illegible] amendments thereof or such additional information as he may consider necessary for the purpose of getting such additional information.

Full Power Conferred to Call Witnesses and Make Examinations.

Such deputy commissioner shall have and exercise the same power and authority as is now conferred on the Bureau of Corporations including the right to subpoena and compel the attendance and testimony of witnesses and the production of documentary evidence and to administer oaths. In every case where it is proposed to issue capital stock for property it shall be the duty of the deputy commissioner of corporations with whom the articles of organization are filed, to examine orally at least one of the the directors signing such articles, with reference to the value of such property [illegible] examination shall be under oath reduced to writing and filed in the office of such deputy commissioner of corporations.

Sections XI and XII have to do with the by-laws and restrictions upon commencing business until paying in the capital.

Payment of Capital Stock.

Section XIII. Nothing but money shall be considered as payment of any part of the capital stock of any corporation under this act except as herein provided, and no loan of money shall be made to the stockholders or officers thereof, and if any such loan be made the officers who make it or assent thereto, shall be jointly and severally liable to the extent of such loan and interest, for all the debts of the corporation until the repayment of the sum so loaned.

Stock Issued for Property.

Section XIV.—Any corporation formed under this act may purchase property necessary for its business and issue stock TO THE AMOUNT OF THE VALUE THEREOF in payment therefor, and the stock so issued shall be full paid stock and not liable to any further call. In all statement and reports of the corporation to be published or filed this stock shall not be stated or reported as being issued for such cash paid to the corporation, but shall be reported in this respect according to the facts.

Section XV governs the manner in which stock may be issued and requires the same formalities and examination for any issue of capital stock as are required upon the original issue.

Section XVI makes directors and officers liable for any false statement in a certificate of increase of stock as upon an original issue.

Sections XVII and XVIII, govern subscriptions of stock and time of payment of subscriptions following the generally accepted [illegible] law.

Defines Powers of Corporations Formed Under This Act.

Section XIX. Every corporation organized under this act shall have power,

(a) To have succession for the period specified in its certificate of incorporation, [illegible]

[illegible]

(c) To sue and be sued in any court of law or equity.

(d) To acquire by grant, gift, purchase, devise or bequest to hold and dispose of such property as the purposes of the corporation may require and to mortgage any such real or personal estate with its [illegible]

[illegible] as the business may require and to fix their compensation.

(f) To make by-laws as hereinbefore provided.

(g) [illegible]

(h) To purchase, hold and dispose of, the stocks, bonds and other evidences of indebtedness of any other corporation, except as prohibited by the [illegible] law against monopolies and contracts in restraint of trade, and issued in exchange therefor [illegible] its stock, bonds or other obligations, if the corporation whose stock, bonds or [illegible] is engaged in a business similar to that of the corporation acquiring such stock, bonds or other evidence of indebtedness or is engaged in the manufacture, use, or sale of the property, or in the construction or operation of works necessary or useful in the business of such corporation.

(i) To borrow money [illegible] the transaction of its business or for the exercise of its corporate rights, privileges or franchises or for any other lawful purpose of its incorporation; and to issue and dispose of its obligations for any amount so borrowed, not to exceed the amount of its outstanding capital stock, and to mortgage its property and franchises to secure the payment of such obligations, or of any debt contracted for said purposes.

Section XXII. governs the qualifications of stockholders as voters. Section XXI, determines the effect of failure to elect directors and provides the remedy.

Non-Users of Corporate Powers Forfeit Them After Two Years.

Section XXII.—If any corporation shall not organize and commence the transaction of its business or undertake the discharge of its corporate duties within two years from the date of its incorporation or shall for a period of two years cease the transaction of its business, its corporate powers shall cease.

Section XXIII provides for the extension of the corporate existence of corporations that are not only incorporated under the act but accept the provisions of the act though included under State laws.

Alteration and Repeal of Charter

Section XXIV.—The charter of every corporation organized under this act shall be [illegible] suspension and repeal, in the discretion of Congress.

Sections XXV, XXVI, and XXVII regulate the issue of corporate mortgages and the reorganization of corporations upon the sale of their property and franchises.

Sections XXVIII, and XXIX regulate the election of directors and changes in boards of directors.

Liabilities of Directors for Making Unauthorized Dividends.

Section XXX. The directors of a corporation shall not make dividends except from the surplus profits arising from the business of the corporation, nor divide, withdraw or in any manner pay to the stockholders or any of them any part of the capital of the corporation or reduce its capital stock except as authorized by law.

Liability of Directors for Loan to Stockholders.

Section XXXI.—No loan of money shall be made by any corporation or any officer thereof out of its funds to any stockholder therein, nor shall any corporation or officer thereof discount any note or other evidence of debt, or receive the same in payment of any installment or any part thereof due or to become due on any stock in the corporation, or receive or discount any note or other evidence of debt to enable any stockholder to withdraw any part of the money paid in by him on his stock.

Section XXXII. deals with officers.

Sections Dealing with Books, Capital, Stock, Etc.

Section XXXIII. deals with corporate books to be kept and right of inspectors [illegible] organized under the act, or under the laws of any State having first accepted the provisions of the act, may alter [illegible] articles of incorporation so as to [illegible] or change their business.

Section XXXV governs [illegible] and reduction of capital stock.

Section XXXVI regulates the procedure on applications to [illegible].

Liabilities of [illegible]

Section XXXVII.—[illegible] holder of **the capital stock not fully paid, in any stock corporation, shall be personally liable to its creditors to an amount equal to the amount paid on the stock held by him for debts of the corporation contracted when such stock was held by him.**

Section XXXVIII [illegible] tions.

Merger

Section XXXIX [illegible] contracts in restraint of trade any corporation lawfully owning all the stock of any other corporation organized for or engaged in business similar or incidental to that of the possessor [illegible] file in the office where the original articles of organization or the [illegible] provisions of this act [illegible] sessor corporation, are filed a certificate of [illegible]

Additional Powers Conferred on Railroads

Section XL. Every railroad corporation, pipe line corporation, telegraph or telephone corporation [illegible] engaged in the business [illegible] shall, in addition to the powers given to the other corporations organized under this act, have power to cause the necessary examination and survey for its proposed route, and for such purpose, by its officers, agents or servants, to enter upon any lands or waters, subject to liability to the owner for all damage done, and to acquire, by condemnation, such real estate and property [illegible] tion of its line [illegible] provided by law [illegible] real property acquired by condemnation shall [illegible] used only for the purpose of the corporation during the [illegible] of the corporate existence.

Workmen to Have First Lien in Case of Insolvency

Section XLI [illegible] winding up of an insolvent corporation and among other provisions contains the following:

In the case of the insolvency of any corporation, the laborers and workmen and all persons doing labor and service of whatever character in the regular employ of such corporation, shall have a first and prior lien upon the assets thereof for all labor, work, services done, performed or rendered within two months next preceding the date when proceedings in insolvency shall be actually instituted and begun against such insolvent corporation.

Section XLII gives the Circuit Court of the United States jurisdiction to investigate summarily complaints touching corporate elections.

Organization Tax

Sec. XLIII provides for an organization tax.

Annual Franchise Tax.

Section XLIV. All corporations organized under [illegible] or those having accepted the provisions of this act, shall make an annual return to the Treasurer of the United States on or before the first Tuesday of May in each year, and shall state therein the amount of the capital stock of such corporation issued and outstanding on the first day of January preceding the making of said return, and shall pay an annual license fee or franchise tax of one-tenth of one per centum on all amounts of capital stock issued and outstanding up to and including the sum of three million dollars, on all sums of capital stock issued and outstanding in excess of three million dollars, and [illegible] exceeding five million dollars, an annual license fee or franchise tax of one-twentieth of one per centum, and the further sum of fifty dollars per annum of one million dollars, or any part thereof on all amounts of capital stock issued and outstanding in excess of five million dollars.

Tax Upon Corporations Not Organized Under or Accepting the Provisions of This Act.

Section XLV.—All corporations engaged in commerce among the several States other than corporations organized under this act, and corporations that have accepted the provisions of this act, shall make an annual return to the Bureau of Corporations on or before the first Tuesday in April of each year, and shall state therein the gross amount of their receipts [illegible] ing the year ending on the thirty-first day of December immediately preceding the making of said return, together with such other information as may be required by the [illegible] States an annual license fee of five per centum of such gross receipts.

Fine or Imprisonment on Refusal to Make Returns.

[illegible] Bureau of Corporations shall have the power and authority to investigate the truth of all such returns, including the right to subpoena and procure the attendance of testimony and witnesses, and the presentation of documentary evidence and the administration of oaths.

Accepting the Provisions of This Act

Section XLVI. [illegible] State and existing at the [illegible] takes effect may [illegible] duly executed by its president [illegible] tary upon authority of a majority of the directors at any meeting called for that purpose [illegible] ings, to act upon a proposed increase of capital stock and upon the written consent thereto annexed of the holders of a majority of its outstanding capital stock which shall accompany said certificate filed in the office of the Deputy Commissioner of Corporations [illegible] ed, accept the provisions of this act, and it shall be thereafter governed thereby and subject to all of the obligations and privileges attached thereto.

Section XLVII [illegible] lected by the [illegible] tions for filing and recording [illegible]

Names of Corporations.

Section XLVIII [illegible] commissioner of corporations [illegible] and in the office of [illegible]

Section XLIX. [illegible] take effect.

> **Some Provisions of Hearst Bill Aimed to Check Trusts**
>
> DIRECTORS must swear to value of property whenever stock is issued against it.
>
> False statements in regard to values made punishable as a felony.
>
> Corporations now incorporated under State law must accept provisions of National Act.
>
> Law must be enforced by the Attorney-General and Circuit Court shall have jurisdiction in its application.

Food Poisons.

90 Per Cent of All Diseases the Result of Undigested Putrefying Foods.

Men of affairs, women of society and children with active brains are too often sedentary in their habits giving little time to exercise. To this evil is added that of high and irregular living—as a result, the stomach cannot stand the demands made upon it. The abused and overtaxed stomach does not properly do the work of digestion; food taken in ferments and the poison permeates the whole system. The body loses in weight and becomes a prey for the attack of whatever disease it may encounter.

Did it ever occur to you how busy that stomach of yours is? It only holds three pints, but in one year you force it to take in 2,400 pounds of material, digest it and prepare it for assimilation into the blood. No wonder it rebels when overworked. We crowd it with steaks and pastry, irritate its juices with spices and acids, and expect the stomach to do its work. It can't do it.

All over the inner layer of the stomach are glands which secrete the juices necessary to digestion. The entrance of food into the stomach is the signal for these glands to do their work. The more the food, and the more indigestible, the greater the demand upon them and upon the muscles of the wall adjoining.

Think of the tons of high seasoned game, sweetmeats and appetizers crammed into this little four-ounce mill, and then wonder, if you will, why you are dizzy or nauseated or constipated. Don't blame your stomach or curse your fate that you should be born so unfortunate. Blame yourself and apply the remedy.

First, get a small package of Stuart's Dyspepsia Tablets, taking one after each meal and at bed time. They are not a medicine, but a digestive. Your stomach is worn out and needs help, not medicine. Stuart's Dyspepsia Tablets will do the work that the stomach fails to do. There's enough power in one grain of Stuart's Dyspepsia Tablets to digest 3,000 grains of ordinary food, so you needn't fear that anything you eat will remain in your stomach undigested.

Stuart's Dyspepsia Tablets will rout the poison because they remove the cause—food fermentation. They are nature's own cure for dyspepsia. The host of troubles dyspepsia is father of cannot be numbered, for a healthy stomach is the source of all health.

Seize your opportunity before worse conditions confront you. Send today for a free trial package of Stuart's Dyspepsia Tablets. They will bring your stomach relief. F. A. Stuart Co., 83 Stuart Bldg., Marshall, Mich.

The 50 cent size for sale at your druggist's.

THINK WOMAN WAS LURED AWAY BY FEMALE THUGS.

[illegible] Mrs. [illegible] man, mysteriously missing since Tuesday morning, was last seen by a coachman while she was walking on Emerson street with two unknown women. Mrs. Coleman was then in a dazed condition, according to the coachman [illegible]

[illegible] which are estimated at between $500 and $600. They think that she may be now a prisoner in some house.

If no word is heard from her within twenty-four hours, City Marshal McLaughlin will order a search of the banks and woods along Little River and the Upper Merrimac. Mrs. Coleman is about forty years old and dark complexioned.

[illegible] women were friend [illegible] and gave no heed [illegible] learned that she had [illegible]

BR'ER GROUNDHOG HAIL! PRINCE OF METEROLOGISTS

[illegible] Springfield [illegible] el, at least on February 2. Br'er Groundhog [illegible]

[illegible] these United States for the rest of the year is because the [illegible] time the weather is too easy for him to worry [illegible]

The fickle season of the year [illegible] known, so far as weather [illegible] cerns it, is the six weeks of the first or second of February. In this [illegible] sort of weather is apt to turn up and as many different kinds of weather as there are colors in Joseph's coat.

After the six weeks look out for Spring [illegible]

GREENE GOLD-SILVER COMPANY

Offers for sale to Stockholders of the Company only, until 12 o'clock Noon, March 15, 1907,

100,000 Shares of its 8% Cumulative Preferred Capital Stock, Par Value $10

at $7.50 per share, payable Ten per cent. (10%) to accompany subscription; Fifty per cent (50%) on April 1st, 1907, and the remaining Forty per cent (40%) on June 1st, 1907.

Any portion of this offering not taken by the stockholders has been entirely underwritten at $7.50 per share net.

For further particulars address the

Greene Gold-Silver Company,
12TH FLOOR,
24 Broad Street, New York City.

IT'S hard to entertain a mixed company of people—people who do not know one another very well—a company not large enough to form a crush, nor small enough to make a group—just a roomful, the kind of neighborhood gatherings we all have often. It isn't hard with an Edison Phonograph.

Even that superior chap who has a musical ear and does not think much of mechanical music, is irresistibly drawn out of himself by the remarkable distinctness and clearness of the Edison Phonograph in reproducing vocal and instrumental sounds.

It is a lively circle of which the Edison Phonograph is the center.

National Phonograph Company
76 Lakeside Ave., Orange, N. J.

Dealers with established stores wanted to sell Edison Phonographs in every town not covered.

DO YOU WANT TO OWN AN EDISON PHONOGRAPH BY PAYING $1.00 A WEEK?

[illegible]

$14, $15, $25, $27, $35, and Upward

EDISON PHONOGRAPHS

Including Records, Large Horn and Support
SOLD ON YOUR OWN TERMS OF PAYMENT
ANYWHERE IN NEW ENGLAND

The Eastern Talking Machine Co., 177 Tremont Street, Boston, Wholesale and Retail Distributers for New England

Name ....
At ....

Full information regarding Edison Phonographs as advertised in Boston American. It is understood that I am under no obligation to buy.

OUR NEW ENGLAND AGENCY "THE OUTLET," Providence, R. I.

Will send to your home anywhere in New England for

SEND ONLY $1

Send Only **ONE DOLLAR**

FOR OUR $26 EDISON PHONOGRAPH OUTFIT

THIS OUTFIT INCLUDES [illegible]

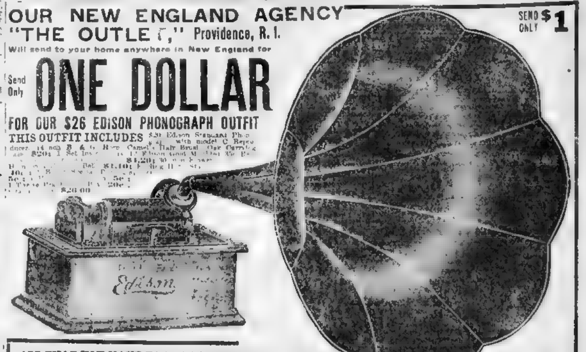

ALL THAT YOU HAVE TO DO TO SECURE THIS OUTFIT [illegible]

SEND $1

OUR BINDING GUARANTEE: [illegible]

SEND YOUR NAME TO-DAY. [illegible]

Phonograph Dept. A A **"MANUFACTURER'S OUTLET COMPANY."** Providence, R.I.

Catalogue for the asking

HARRIMAN Investigation Adds to Causes That Bring About a General Market SHAKEUP

STOCKS DROP IN VOLUME OF BUSINESS

Bearish Spirit Rules in Market [illegible]

Continued from [illegible]

[illegible]

*Ex-dividend. [illegible]

NEW YORK COTTON PRICES

NEW YORK, March 2.—The following are today's [illegible] and [illegible] prices of cotton [illegible] with advance or decline from previous [illegible]

March	[illegible]	[illegible]	[illegible]	[illegible]
May	[illegible]	[illegible]	[illegible]	[illegible]
July	[illegible]	[illegible]	[illegible]	[illegible]
October	[illegible]	[illegible]	[illegible]	[illegible]
December	[illegible]	[illegible]	[illegible]	[illegible]

Spot [illegible]

CURB CLOSING PRICES

		Adv.	Dec.
Arizona common	28¼		[illegible]
Balaklala	12	[illegible]	
Boston & York	[illegible]		[illegible]
Cumb-Ely	21 [illegible]		
Davis-Daly	19 [illegible]	[illegible]	
Dominion Copper	[illegible]		
Greene-Can.	20 [illegible]		[illegible]
Giroux	[illegible]		
Keweenaw	[illegible]	[illegible]	
Hancock	[illegible]		
Mallory S. B.	[illegible]		
N. Y. & Cuba	[illegible]		[illegible]
Nipissing	[illegible]		
Raven	[illegible]	[illegible]	
Rotary Ring	[illegible]		
Sup. & Pitts.	[illegible]		
Utah Apex	[illegible]		
Utah Copper	38[illegible]		

New York Bank Statement.

New York, March 2.—Today's bank statement was better than had been expected, although it was not very favorable except for the decrease of $4,000,000 in the loan item. There was a loss of nearly $8,000,000 in the cash holdings. The decrease in the surplus was less than the financial experts had predicted. The statement follows:

	March 2, '07.	Dec. for wk.	March 3, '06.
Loans	$1,079,185,000	4,174,[illegible]	[illegible]
Deposits	1,038,431,[illegible]	[illegible]	1,029,[illegible]
Circulation	52,[illegible]	[illegible]	50,[illegible]
Specie	189,065,200	[illegible]	182,[illegible]
Legal tender	74,[illegible]	[illegible]	[illegible]
Res. held	263,[illegible]	[illegible]	[illegible]
Res. required	259,[illegible]	1,847,475	[illegible]
Surplus	[illegible]	4,[illegible]	5,306,750

Surplus 2 years ago [illegible]
Surplus 3 years ago [illegible]
Surplus 4 years ago [illegible]
Surplus 5 years ago [illegible]
Surplus 6 years ago $10,717,2[illegible]

PROVIDENCE TURNS DOWN HOME PHONE CO.

Providence, R. I.—The special committee of the Providence Board of Trade, which investigated the proposition of the Home Telephone Company to establish a rival 'phone service in Providence, has reported adversely to the new company.

COPPER

A COPPER stock about to be listed [illegible] New York and Boston offers [illegible] an opportunity to purchase a high [illegible] at a very low figure if bought prior to LISTING. I am in a position to give complete details of [illegible] company and its mines [illegible] COPPER [illegible] Development work [illegible] will soon be placed upon a [illegible] DIVIDEND earning basis [illegible] facts become generally known [illegible] advise the immediate purchase of this COPPER stock, together with [illegible]

MAILED FREE UPON REQUEST

L. F. MENAGE
BROKER
COLUMBIA BUILDING, NEW YORK.

Six Months Free
The Investment Herald

Leading mining, financial and investment magazine, containing [illegible] on mining and other [illegible]

It gives latest news [illegible] great Nevada camps. It describes the [illegible] and the best dividend paying [illegible]

It also describes a [illegible] successful system whereby heavy [illegible] may be quickly and easily made [illegible] safe investments.

It will also [illegible] free, independent, unbiased [illegible] all [illegible]

If you [illegible] investments of any kind [illegible]

A. L. WISNER & CO., Publishers, Dept. 29, 80 Wall St., New York.

ELY-NEVADA

The world's greatest copper camp with $1,000,000,000 ore in sight. Send for map and beautiful photographs [illegible] free.

THE PITTSBURG-ELY COPPER CO.,
730 Symes Blk., Denver, Colo.

ELY-NEVADA

We can give you reliable inside information regarding any investment or property in the Greatest Copper Camp in the World. [illegible]

THE ELY TRUST CO.,
Ely Trust Co. Bldg., Ely, Nevada.

FREE

10 [illegible]

SECURITY MINES ASSOCIATION,
[illegible]

GOLDFIELD 3 Cts.

The Hecla Goldfield M. & M. [illegible]

BANKERS MINING FINANCE CO.
[illegible]

GREENE GOLD-SILVER CO.

24 [illegible]

The [illegible] cent [illegible] Gold [illegible] of record [illegible] Broad [illegible]

Transfer [illegible] March 27th, 1907.

Checks [illegible]

By order [illegible]

BIG MONEY IN WHEAT [illegible] els of wheat [illegible] from price makes [illegible] $400, $600, etc. Write for [illegible]

THE STANDARD GRAIN CO.,
106 Schofield Bldg., Cleveland, Ohio.

LIKELY TO DIE FROM BITING OWN TONGUE

Pittsburg, March 2.—During a violent fit of coughing several days ago, [illegible] den, a clerk of Wilson, Pa., bit [illegible] and as a result will probably die. He is now in the Allegheny General Hospital, where the physicians regard [illegible] of the most remarkable [illegible] history.

Bowden had an attack of coughing when he was [illegible]

[illegible]

UTES DEFY UNITED STATES' ORDER TO GO TO UTAH.

[illegible] S. D., March [illegible].—The Ute [illegible] camp below [illegible] of an order [illegible] by the government [illegible] return to [illegible] general [illegible] and they [illegible]

TREASURY JOB FOR GOV. WINTHROP

Washington, March 2.—It was officially announced at midnight tonight that Beekman Winthrop of New York, now Governor of Porto Rico, has [illegible] position of [illegible] secretary [illegible]

CLIMBS FIRE TOWER 25 FEET AND FALLS

Little Cari [illegible] of [illegible] played fireman yesterday [illegible] at the house of Engine 11 [illegible] climbed [illegible] high in the tower [illegible] balance and fell twenty-five [illegible] fracturing his left arm [illegible] severe scalp wounds.

THIS COPPER MINE Will Ship at Once

Let me prove to you why an investment in this mine at 25 cents a share should make you a sure fortune. No speculation—no guesswork—but an absolutely positive assurance of success. Read my reasons and judge for yourself.

J. C. KERNOHAN

HERE IS A PLAIN STATEMENT OF FACTS:

YES, I said PROVE [illegible] you and I mean just exactly that!

Because I am in position to offer [illegible] binding proof for every statement that I make.

I [illegible] satisfied that this [illegible] grade copper [illegible] and the management competent and honest.

The time to investigate is BEFORE—not after—investing your money.

There is truly no excuse for a loss in "coppers" because you can always determine in advance whether a copper stock be good or bad.

This is because of the nature of copper mining.

When copper is once found, if the veins are true [illegible] the supply is practically [illegible]

Therefore all that is necessary for you to do is [illegible] the actual physical facts and [illegible] good faith of the men behind the enterprise.

And that is [illegible] know all about the investment that I offer you.

Then decide [illegible] whether or not this is the [illegible] chance ever offered you [illegible] fortune.

Our Holdings.

[illegible]

Developments.

On the 16 foot vein, 1,000 feet of [illegible] has been contracted for that will block out ready for mining $10,[illegible] worth of ore.

This vein has been [illegible] sampled and assayed [illegible] for the entire [illegible] 7 per cent [illegible]

The average ore of [illegible] is worth $[illegible] per ton at [illegible] 200 tons per day [illegible]

Work on this [illegible] with a view of [illegible] at [illegible] tons per day as soon as the wagon road [illegible] completed to the Columbia River and Kootenay Central Railroad.

Some of Our Neighbors.

Our holdings are right in the heart of the richest copper district in the world, with a [illegible] dividend payers.

The nearest to us of these famous mines is the [illegible] while the Granby is fully developed and has ten years the start of us. I [illegible] to concede that this property is any greater than ours.

In fact, I am [illegible] in saying that ours is a [illegible] property at a similar stage [illegible]

[illegible]

The Granby [illegible] that time was being offered for [illegible] $1.00 per share. It is now [illegible] selling at $11[illegible] per share.

The Company [illegible] dividends of 24 [illegible] capitalization of $15,000,000 [illegible] averages [illegible]

[illegible] capitalization of $[illegible] body of [illegible] enormous dividends to the fortunate holders of stock. That is plain [illegible]

To Begin Shipping at Once.

Our problem is [illegible] There are no physical difficulties of any magnitude ahead of us—nothing to prevent our beginning the shipment of ore in the [illegible]

[illegible] part of [illegible] forward.

Honest and Capable Management.

The following are the officers and directors of the company:

President, CHARLES H. TUCKER, Cleveland, O., Pres. Masonic Temple Association, formerly Gen. Agt. Great Northern Steamship Company.

Vice President, J. C. KERNOHAN, Cleveland, O., of J. C. Kernohan Co.

Treasurer, C. H. TAYLOR, Cleveland, O., Attorney at Law, Secretary [illegible] Manufacturing Co.

Secretary, THOMAS G. SELLECK, [illegible] Public Accountant.

Managing Director and Engineer in Charge, F. AUGUST BRADLEY, [illegible] Mining Engineer of international reputation.

Directors, [illegible] Lane, William Cowan, Alexander McRae, [illegible] Watson, [illegible] and Thomas G. Selleck, Charles H. Tucker, F. August Bradley, C. H. Taylor, J. C. Kernohan.

Consulting Engineer, FRANCIS [illegible] PECK.

No officers or directors except [illegible]

Shares Now 25c—Par $1.

[illegible] copper [illegible] should earn [illegible] of property is there [illegible] high grade ore is there, copper [illegible] is in wonderfully great demand [illegible] price on record [illegible] far short of [illegible] Buying now at 25c, with [illegible] you cannot fail to make [illegible] return you [illegible] on your money [illegible] worth at least $1.00 [illegible] one year from today.

Act! Take advantage of this opportunity. Delay means the loss of a great big money making chance.

British-American Copper Mines & Smelter Co.

FINANCIAL AGENTS

NEW AMSTERDAM SECURITIES CO.

Telephone 3938 Main

838 Old South Bldg., Boston, Mass.

New York Office, 3d Floor Flat Iron Bldg. Philadelphia Office, 1215-16 Penna Square Bldg.

NOTE—If unable to call, fill out either one of the coupons herewith and mail to Thomas Davies & Co. Consult the table as to how payments may be made.

OFFICES OPEN MONDAY NIGHT TILL 8 P.M.

HOW YOU MAY BUY STOCK

50 SHARES $11.88, Cash Only.

100 SHARES	$ 25.00,	$ 5.00 cash and	$ 5.00 monthly for four months,	par value,	$ 100.00
200 SHARES	50.00,	10.00 cash and	10.00 monthly for four months,	par value,	200.00
300 SHARES	75.00,	15.00 cash and	15.00 monthly for four months,	par value,	300.00
500 SHARES	125.00,	25.00 cash and	25.00 monthly for four months,	par value,	500.00
1,000 SHARES	250.00,	50.00 cash and	50.00 monthly for four months,	par value,	1,000.00

PURCHASE COUPON. B. A. [illegible]

[illegible] NEW AMSTERDAM SECURITIES CO. [illegible] BRITISH-AMERICAN COPPER [illegible]

INQUIRY COUPON. B. A. [illegible]

NEW AMSTERDAM [illegible] Building, Boston [illegible] Telephone 3938 Main [illegible] full information regarding the stock [illegible] BRITISH-AMERICAN COPPER MINES AND [illegible] COMPANY.

[illegible]

I TOLD YOU SO!

"Cobalt Mutual" Advanced 40% in Price on February 20th

Another Chance To Make 40% On Your Money

ONE month ago I invited you to join me in making a fortune on "Cobalt Mutual" stock.

I told you that the price would advance 40% on February 20th. My prediction *came true.*

Subscriptions for this stock were received from all over the country, from business men, bankers, lawyers, professional men, *everyone.* The public recognized the fact that the Cobalt Mutual Mines Company was *different* from any mining proposition ever put before it. It recognized the stability of the men behind the enterprise. It recognized the fact that "Cobalt Mutual" was being handled along business lines—that the men interested in the enterprise had gone into it with the same determination to make a big success for the stockholders that they would have in going into any manufacturing or other enterprise.

COBALT

The Block of Stock Offered at 25c Was Greatly Over-Subscribed

—and NOW [illegible] another opportunity [illegible] buy "Cobalt Mutual" at 25c and get the advantage of another 40% advance in price. For on April 25th "Cobalt Mutual" will *go up* again. If you lost the chance of buying at 25c even, don't lose NOW the chance to buy at 25c. "Cobalt Mutual" will go to 50c a share at least on or before April 25th, 1907.

Don't forget that I predicted that this stock would advance 40% on February 20th. IT DID.

Don't forget that I predict that it will advance 40% again—that it will go to 50c a share on April 25th. IT WILL.

Work Being Pushed—Machinery Being Installed

Crews of miners and engineers are now at work night and day, double shifts, opening up the ground, and work will be pushed even more vigorously after the opening up of Spring.

We are going to have a *great big* proposition in COBALT—we're not going to stop at the [illegible] We [illegible] mineral [illegible] our stockholders [illegible] rich mineral ground in the [illegible] COBALT district. The Cobalt Mutual Mines Company is not basing its future prospects on a *20 acre tract of land*—it has

560 Acres

enough land to keep us mining on a big scale for a generation.

When the President of our Company, Mr. W. V. Coons, returned from a long visit of inspection of Cobalt, he had this to say: "I saw

Nuggets of Silver

eighty to ninety per cent. pure, weighing 300 to 400 pounds. I saw many carloads of ore running from $30,000.00 to $60,000.00 and one car of picked ore that actually sold for $90,000.00. The whole region seems to be one vast rock covered with a thin skin of earth, filled with mineral deposits. In places the rock crops out of the top, and shows the silver veins of almost pure silver so rich that you can see the metal shine, same as though the rock were plated with it. I examined the entire region, saw the miners at work, talked with [illegible] men whose experience, ability and [illegible] placed them in a position to give me [illegible] I made up my mind that Cobalt offered the greatest chance in the history of mining for a great [illegible] will enable [illegible] company to make a vast amount of money."

Our stockholders, directors and officers [illegible] enthusiastic about the prospects of "Cobalt Mutual." Old stockholders are subscribing for more of the stock, taking every share they can carry.

Now we don't ask you to take our word, nor [illegible] the responsibility of the men behind this enterprise. You can ask any bank anywhere of the standing of W. V. Coons & Co., of Cleveland, or look us up in any of the commercial agency books. Then [illegible] We invite the most careful investigation.

As soon as the weather permits we are going to invite our stockholders to take a trip to COBALT and see, for themselves, just the same as the President and some of our stockholders have seen, the great holdings of the Cobalt Mutual Mines Company.

Will you go up as a stockholder at 25 cents a share, or will you wait until it's too late to take advantage of this next rise in price and pay 50 cents a share for "Cobalt Mutual"? You'll surely buy if you go to COBALT and see our proposition.

Installment—Payment—Plan

To accommodate numerous investors who have requested it, we have decided to accept monthly payments on "Cobalt Mutual" stock as follows:

25% of the total subscription with order, the balance in four equal monthly payments drawing 6% interest.

Cobalt is Truly the Field of Fortune

You are going to be interested in COBALT some time. There's going to be a rush into that mining district the like of which the country has never before experienced. Will you join the enterprise NOW or wait until the price is much higher and thereby lose the increase in the price of stock?

Directors and Officers

The officials of the company are all well and favorably known and are men of substance, character and standing in the community. An investigation will reveal to any investor the fact that the directors and officers are eminently reliable and can be depended upon to conduct the affairs of the company fairly and honestly.

OFFICERS

W. V. COONS, President.
ISAAC DAVIS, Vice-President.
FRED EDWARDS, Sec'y and Treas.

DIRECTORS.

R. G. HEMINGRAY, Muncie, Ind., President The Hemingray Glass Co.
FRANK C. CAIN, Cleveland, O., President National Concrete Fireproofing Co.
W. V. COONS, Cleveland, O., W. V. Coons & Co., Bankers.
R. W. HARRIS, Streator, Ill., General Manager The [illegible] Light & Traction Co.
ISAAC DAVIS, Findlay, O., Wholesale Seed and Wool Merchant.
J. M. BARR, Findlay, O., President The Producers Company.
J. C. McDOWELL, Pittsburg, Pa., Vice-President Union National Gas Corporation.
JAMES D. HOGE, Cleveland, O., Secretary United States Telephone Company.
FRED EDWARDS, Cleveland, O.

Cobalt Ores of Great Value

Here is the actual values of ores taken from a few of the Cobalt [illegible]

[illegible] ores run $60,000 to the carload.
[illegible] ores run $40,000 [illegible]
Foster [illegible] ores run $54,000 to the carload.
Nipissing [illegible] ores run $51,000 to the carload.
University [illegible] ores run $45,000 to the carload.
T[illegible] ores run $45,000 to the carload.
Silver Q[illegible] mine ores run $12,000 to the carload.
[illegible] mine ores run $36,000 to the carload.
[illegible] $2[illegible] to the carload.

There is every reason to believe that [illegible] will be as good [illegible] any other in the entire Cobalt mining district.

W. V. Coons
PRESIDENT.

W. V. COONS & CO.
Bankers,
BOND DEPT. 15
Williamson Bldg.,
Cleveland, O.

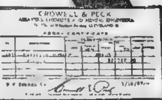

REFERENCES: Any Bank Anywhere, or Dun's or Bradstreet's.

Write us TODAY for Special Report and free stickpin of Cobalt Ore. For a limited time we will send to everyone who writes, giving their business or occupation, a sample of Cobalt Silver Ore, mounted in an attractive stickpin. One will be sent YOU if you write at once before the supply is exhausted.

LAWSON'S WARNINGS BOOM UTAH-NEVADA

Public Goes Wild Over Stock New York Brokers Couldn't Sell.

By Thomas C. Shotwell.

New York, March 2.—Thomas W. Lawson has finished the last proof needed to convict the public of an insane desire to buy mining stocks. He has set Wall Street wild over Nevada-Utah, a property that New York promoters have been trying in vain to sell to the public for about two years. The company owns some splendid prospects and some real mines. It is a little short of water at the mine, but otherwise there has been nothing against it but its large stock issue.

Although some of the best people in Wall street were interested, the public refused to buy until Lawson warned them not to touch the stock. Believing that something good might get away from them the public has simply swamped Wall street brokers with orders.

Samuel W. Traylor, who made the Nevada Consolidated Copper Company, and then lost it by a bad choice of friends, is taking aggressive action in his Tri-Bullion Company. The Kelly mine owned by this company produced more zinc in 1906 than any twenty-five mines in the famous Joplin district.

[illegible] Camp in which Mr. Traylor is still interested reports a better quality of ore the deeper the shafts are sunk. In the Giroux the Diamond drill core has averaged eighteen per cent. copper for a distance of seventy feet from 1,000 feet down.

Wall Street Swamped with Orders to Buy Lest Good Thing Get Away.

Cobalt Preparations.

Weather is moderating in the Cobalt region and preparations making for the spring boom. It is said that at least six big companies will be brought out from that camp in the future, some of them being really meritorious. The Nipissing is shipping at a [illegible] rate.

The Colonial, which began operations nearly a year after Nipissing, is already six months ahead of Nipissing in development.

40 WEAVERS STRIKE IN LAWRENCE MILLS

Lawrence, March 2.—[illegible] that they were made to do the [illegible] upon one machine and day weavers, about [illegible], employed at the Tremont [illegible] company's mill at Methuen, ha[illegible]. This is the second strike at [illegible] few weeks.

Twenty weavers left [illegible] asked to run the two-[illegible] management refused to confer [illegible] until the operatives return to work.

EIGHT MINERS ARE DYING FROM BURNS

Scranton, Pa., March 2.—Eight miners were frightfully [illegible] explosion this afternoon in the Holden mine at Taylor. All will die.

A dozen miners were painfully burned [illegible] eight fatally burned are at the Taylor Hospital, where the death of some of them is momentarily expected.

Last Chance on King-Crowther 8% Stock To Save $30 and Gain $2 Dividend a Share

Next Saturday, March 9th, at high noon, the opportunity expires by limitation to obtain the stock of the King-Crowther Corporation at $70 a share.

At that time the quotation of this 8% dividend paying stock will advance, by order of the board of directors, to par, $100 a share, at which price and upwards it will be sold thereafter.

While the last advance in the price of the stock, made four weeks ago, was but $5 a share, the SMALLEST in the history of the corporation, the one that will go into effect one week from date is $30 a share, the largest that has ever been made.

Immediate investors in this stock have the advantage of not only anticipating the certain advance of $30 a share that has been ordered, but of becoming of record to receive the dividend of $2 a share payable from the earnings of the King-Crowther Corporation March 15th. The dividend distribution will be made to all stockholders of record next Saturday, March 9th.

At the present quotation of $70 a share investors are assured a net annual investment yield of 11.42% or better.

Dividend [illegible] 11.42% means a net rate of over [illegible] practically accrued to immediate investors.

The average rate of interest paid by the savings banks of Massachusetts from October 31, 1905, to October 31, 1906, was 3.69% as against 3.73% for the preceding fiscal year. SO THAT IN AN INVESTMENT IN KING-CROWTHER STOCK AT $70 A SHARE WE HAVE THE REMARKABLE SPECTACLE PRESENTED OF A DIVIDEND PAYABLE IN TWO WEEKS LACKING IN NET RETURNS ON THE CAPITAL BUT 84-100THS OF 1% OF EQUALING THE RETURNS THAT WILL BE MADE BY THE SAVINGS BANKS OF THE STATE FOR THE NEXT 12 MONTHS.

The practically immediate returns from an investment in the stock of the King-Crowther Corporation are equal to the returns that will be made to their depositors for the entire remainder of the year 1907 by the banks of Massachusetts.

This is a state of financial affairs that may well give pause to investors—that may well cause them to think and think seriously on these things, especially in the light of the increasing living costs, which are steadily eating up their interest increment as fast as it accumulates and in many instances eating also into their "nest eggs" themselves.

My financial calling enables me to accurately observe the trend of investment matters and I say that conditions have become such that investors must seek higher returns for their capital with which to stem the rising tide of living expenses.

They must look elsewhere than to the savings banks, which, instead of making an increase during the last fiscal year in their returns to depositors, have actually DECREASED their interest payments from the former pitiful rate of 3.73% to the present still more pitiful rate of 3.69%.

Against this issue of less than 4% for the people's savings, a rate that is growing smaller by degrees and pitifully less, I join my issue of 8% and better. Against this gospel of despair to the investing masses of the land I place my message of hope.

And I unhesitatingly recommend an investment in the stock of the King-Crowther Corporation, on which an 8% dividend-paying rate has been established. I unhesitatingly recommend that investors make the outlay of their bank balances and small savings in this stock, on which the dividend payments are satisfactory, on which there is the moral and almost absolute human certainty of INCREASED instead of DECREASED annual returns in the years to come.

I make no apology for giving investors, both large and small, this unhesitating and unequivocal advice. I give this advice boldly—frankly—as the sole head of the most widely known financial institution—whatever its name, description or pretensions—in Boston or New England, and in giving it I maintain on the honor of an honest man whose word is his bond whose printed announcements have all the binding force of contracted obligations—that I am helping every man and woman who accepts and acts upon that advice.

No financial house in America has a prouder record than mine in the general benefits it has brought to its clients. Hundreds of men and women living in New England alone have investment accounts at my office of from $10,000 to $20,000 each which were withdrawn from deposits in banks or bond or stock investments yielding from 2½% to 4% returns, who are now living comfortably from the dividend and interest payments that are made through my office with the regularity of the months. They choose to regard me as their friend and benefactor in my business. The same is true in a more or less sense of all my thousands of customers, whose accounts run from $100 to over $100,000.

I invite the public to invest in the 8% stock of the King-Crowther Corporation and I do it with all my heart and soul, for my heart and soul are fully enlisted in its development.

The King-Crowther Corporation is now long and safely past the constructive and preliminary stage of its existence. It is no more experiment or prospect. For months it has been on an earning basis of approximately 15%, enabling it to meet the demands of ultra-conservatism by charging off to depreciation account a sum from two to four times that customary on the part of oil-producing companies and still carry to its surplus account approximately one-third of its earnings after it had established the goodly dividend rate of 8%.

It has now approximately 1,500 stockholders, representing every State in the Union, many of whom have held their original stock for the more than five years of its existence and have steadily added to their holdings, thus evincing a faith in its future at every period of its history which is almost without a parallel.

This is possibly the last line of public offerings of the stock of the King-Crowther Corporation. With the close of business at my office next Saturday the quotation of King-Crowther stock will be advanced to par, $100 a share, but I do not anticipate that there will ever again be any active effort at the public flotation of the stock.

My uniform spirit of absolute fairness and candor with the investing public compels me to announce that large private interests are now seeking to make an investment in the stock of the King-Crowther Corporation to such an extent as to supply the corporation with all requisite working capital for the prosecution of its plans in developments and acquisitions, both in the Ohio-Indiana and the Texas fields. As a matter of fact the proposition by which these large private interests desire to become identified with the further progress of the King-Crowther Corporation has been placed before me tentatively, awaiting mutual definite confirmation, and will be laid by me before the board of directors at their next meeting for consideration.

The indications point strongly to the consummation of the proposed transaction, which means in a few words that, while there will be no question of change of administration or policy involved, the King-Crowther Corporation will be forthwith provided with all the capital it can make available for continued developments and acquisitions. As a natural result of this, the King-Crowther Corporation will take its place beside that other oil-producing corporation, of which I am also president, The Norton Oil Company, as a financed proposition and the stock will be withdrawn from public offerings. The Norton Oil Company was completely financed last October and its stock was then withdrawn from the market.

And I want to say that there is big news coming about the King-Crowther Corporation right along in the near future. More good news was printed about it in 1906 than about any other oil-producing company in the United States and thus early in the year I go on record with the prediction that equally favorable things will continue to happen and be made public about it during 1907.

There is big news coming [illegible] concerning the momentous developments and acquisitions going on in the North Lima field and, in fact, throughout its entire holding extending from end to end of the Lima-Indiana fields, but concerning great progress in the main original holdings in Southwest Texas. Big news is coming about oil and about kaolin. Big news is coming about transportation and colonization enterprises through which the position of the King-Crowther Corporation will be vastly strengthened and its stockholders enriched through their holdings.

The King-Crowther Corporation now controls 461 producing wells in Ohio and Indiana, two new wells, one with a production of 50 barrels and the other of 100 barrels daily, having been brought in on Thursday and Friday of last week in the North Lima field, near Findlay, Ohio, where oil sells at 92c a barrel, or 5c a barrel in excess of South Lima oil. The discovery of a remarkable oil pool in that region has resulted in the King-Crowther Corporation acquiring a number of additional leases there and bringing in forthwith thereon a group of large producing wells, one of which has steadily sustained a daily production of 200 barrels.

The result of these remarkable activities, together with the vigorous and efficient handling of its properties, has been that the King-Crowther Corporation has in dead midwinter—at a time when many oil-producing companies practically cease operations and substantially all of them of necessity materially reduce their output—INCREASED its production a thousand barrels a month. With the winter largely past there is no reason why the King-Crowther Corporation, irrespective even of its active and persistent continuance of well-drilling, should not go on increasing its production throughout the future.

Fourteen valuable test wells form the basis and the nucleus of its developments in the Southwestern Texas field, where it controls approximately 70,000 acres of land, on which are locations for at least 5,000 oil wells while on its Ohio-Indiana properties it has locations for upwards of 2,000 oil wells.

The former operators of its properties in Ohio and Indiana are under contract to bring in and deliver, without cost to the King-Crowther Corporation, 22 additional wells of fresh production by July 1st, which will put the King-Crowther Corporation on or before that date, irrespective of well-drilling in Texas on its own account, in control of precisely 500 oil wells, representing a cost of drilling and equipment, as all oil men know, of from $1,000 to $10,000 apiece.

Developments in the Texas field, where the value of properties of the King-Crowther Corporation is far greater than that of its Ohio-Indiana possessions and where the great main destiny of the corporation is to be worked out, are to be carried forward now with renewed and greater impetus than ever. My preparations are now complete for visiting the Texas field and placing the development work there on a stronger program than ever, drilling wells in blocks of ten and urging forward developments along many other lines. I shall go there and remain until there is big progress to report.

The King-Crowther Corporation remains at the original figures of its capitalization, $3,000,000, notwithstanding, in my opinion, its original Texas estate would justly merit a capitalization of not less than $5,000,000 and its Ohio-Indiana acquisitions would justify an additional $3,000,000 capitalization.

Its approximately 75,000 acres of oil, mineral and agricultural lands in Atascosa, McMullen and Live Oak counties, Texas, in Delaware, Randolph and Wells counties, Indiana, and in Van Wert, Allen and Hancock counties, Ohio—consisting of the town of Crowther, Texas, its residences and industries, its 500 producing wells it will have upon the fulfillment of present contracts; its half million dollar investment in machinery, equipments and other live assets and its kaolin and coal deposits—would not be excessively capitalized at $8,000,000.

And I deliberately place myself on record as predicting that with the continued development of the properties and their production that the King-Crowther Corporation could easily distribute dividends at the rate of 8% on $8,000,000, as I believe it will one day distribute them at the rate of not less than its equivalent—21 1-3%—on $3,000,000, at the same time maintaining a surplus from its earnings sufficient to meet then as now all the demands of even the most extreme conservatism as to corporation management. And in doing this it would scarcely more than equal half the dividend rate maintained for 16 years by the Standard Oil Company, which has distributed in that period about $500,000,000 in dividends to its stockholders, a record probably without a peer and illustrative of the splendid profit-sharing possibilities of the oil industry.

The King-Crowther Corporation ranks as the largest independent operating oil-producing company in the United States and as such second only to the Standard Oil Company, a corporation by which all other corporations are judged as they approach or recede from it in earnings and affluence.

There will not be any increase in the cost of the oil production of the King-Crowther Corporation in the years to come, but there must be an increase of from 25% to 75% that will eventually result in the price at which it can market its product. Oil stocks above ground are running low and exhaustion of the surplus is now plainly evident in the not distant future. With demand increasing faster than supply, the far-sighted investor can see nothing but high prices, prolonged prosperity and increasing dividends for all well managed companies that can produce oil for the world to consume.

The month just passed saw an increase of between 2% and 3% in the value of the oil product of the King-Crowther Corporation, and that without the slightest increased cost of getting out the product. In this connection I want to point out that the King-Crowther Corporation, by reason of its magnificent organization and ample and modern equipment, is probably producing oil with greater economy and less cost than any other oil producing company in the entire Lima-Indiana fields.

I point with pride to my financial agency, the largest in the United States and the most widely known financial institution doing business in Boston or New England. I point with pride to the parent office in Boston, which has outgrown all available space in the Journal Building. I point with pride to its mammoth offspring in the St. James Building in New York City, by means of which only can I hope to take care of the increasing overflow of my business. I point with pride to my business, in which I have "builded better than I knew," because I builded on publicity—on a simple, childlike faith in the people—on patriotic ideals—on humane sentiments—on messages of hope—on a square deal championship in behalf of all investors—on the principle that an American laborer is worthy of his hire and that an American dollar is worth all of its true 8%-or-better wages. —C. F. KING

History repeats itself. America is still the land of opportunity. Fortunes have been made from small investments in oil in the past; fortunes will be made in the future. Investors in well managed oil-producing companies can hardly go wrong. I have made my largest personal investment in oil and I can but recommend others to go and do likewise.

I want to emphasize these FACTS:

The stock of the King-Crowther Corporation is all of one class, having voting power and control of the corporation, and it is fully paid and non-assessable——

The coming week up to noon Saturday, March 9th, represents the LAST opportunity to obtain the stock of the King-Crowther Corporation at $70 a share, $30 a share below its par value, $100, to which it will then advance——

Saturday, March 9th, is also the last day on which subscribers for stock may become of record in time to receive the dividend of $2 a share, payable March 15th.

The coming week will see the close of the last active campaign in the sale of the stock of the King-Crowther Corporation and it is possible that never again will the stock be offered for public subscription.

In this connection I especially urge small investors to subscribe for the stock of the King-Crowther Corporation the coming week, say in blocks of from two to 20 shares. I want a [illegible] popular response as I hope to complete a wide distribution of the stock among those to whom better incomes from their capital are of such vital importance. I hope and expect to see the present stockholding list of approximately 1,500 increased during the coming closing week to a round 2,000.

This appeal is especially directed to the small investor with his small returns. The large investors can take care of themselves. I look to see not less than 500 new names with their initial subscriptions entered upon the books next week in time to become of record for the practically accrued dividend of $2 a share, payable March 15th. That will rejoice and hearten me more than a smaller number of large subscriptions, inasmuch as there are investment interests which by dint of repeated purchases have in the past few months swollen their King-Crowther holdings to far past the hundred thousand dollar mark.

I warn one and all against waiting. I must counsel against the delay of a day, or even of a single mail, in making this investment. A limit has been placed on the number of shares I may sell at the quotation of $70 a share, as well as on the time in which I may sell them. Besides I am empowered with and reserve the right to withdraw the quotation at any time, and that without notice. Monday's mails and office sales may develop conditions which will make the withdrawal of the $70-a-share quotation mandatory at once. I cannot foresee the trend of events, nor can I control them. I therefore urge on all the use at once of the telegraph or telephone (at my expense) in placing their orders and securing reservations, letting remittance covering same follow by next mail.

Remittances may be made in all the usual ways or in stocks and bonds for re-investment having a market value. I will sell same at the highest market quotation without making brokerage, commission or other charges, and apply the proceeds as I may be directed to the purchase of King-Crowther stock.

Address all communications to me personally, and make all remittances payable to my order.

C. F. KING

Entire Fourth Floor, Journal Building, Boston, March 2, 1907.

$30,000 SILVER
To the CARLOAD From this Cobalt Mine
Extract from Engineer's Letter in Charge of Development--Destined to Be One of the Richest Mines in Cobalt.

WILLIAM WALLINGFORD
EXPERT MINER AND CONTRACTOR
VALUATOR OF MINING PROPERTIES
COBALT, ONT., February 20th, 1907

MESSRS. CONE BROTHERS,
Financial Agents,
Cobalt Portage Mines, Ltd.,
First National Bank Bldg., Chicago.

Dear Sirs:—

I beg to report as follows on the Cobalt Portage Mines Ltd. property —

We have now ten men working on the property eight hours per day and are paying them at the rate of $2.75 per day.

I HAVE DEVELOPED AND INSPECTED MOST OF THE GOOD PROPERTIES IN THIS DISTRICT, AND I CAN ASSURE YOU THAT THERE IS NO PROPERTY IN THE DISTRICT WITH THE SAME [illegible] THE AMOUNT OF WORK THAT HAS BEEN DONE [illegible] THE COBALT PORTAGE MINES PROPERTY.

THERE IS NO QUESTION TO-DAY ABOUT THE COBALT PORTAGE MINES PROPERTY DEVELOPING INTO A MINE OF GREAT VALUE, AND I CONFIDENTLY BELIEVE THAT BY THE FIRST OF APRIL NEXT I WILL BE ABLE TO SHIP SEVERAL CARLOADS OF ORE RUNNING FROM $10,000 TO $30,000 TO THE CARLOAD.

All the foregoing is respectfully submitted by

Yours sincerely,
WM. WALLINGFORD

NOTE—Mr. Wm. Wallingford was recommended to Mr. Standly, President Cobalt Portage Mines, Ltd., by Mr. F. H. Marsh, Manager Imperial Bank of Canada and Cobalt. He is recognized as the most practical mine developer in the whole Cobalt district. Full copy of this most important report on the mine free upon application.

BUY NOW AT THE LOW PRICE

When the returns from the smelter are secured Cobalt Portage Mines, Ltd., stock will be hard to secure at any figures less than $2.50 per share, if at all. This is your opportunity to make handsome profits. When dividends are started they will be large and permanent.

The Cobalt Portage Mines, Ltd.

INCORPORATED UNDER THE LAWS OF THE PROVINCE OF ONTARIO CANADA. AUTHORIZED CAPITAL, $1,000,000. $1.00 PER SHARE PAR VALUE, FULLY PAID, NON-ASSESSABLE. 400,000 SHARES IN TREASURY.

The Cobalt Portage Mining Co., Ltd., is a property comprising TWENTY FULL ACRES—three native producing silver veins—which is located in Coleman Township, Cobalt, Ontario, Canada. Coleman Township is where all the large producing mines are located. This property has for its neighbors many of the great producers which are making Cobalt famous. All the requirements of the Ontario Government have been met. Charter and letters patent have been granted. INVESTORS ARE PROTECTED IN THE FULLEST SENSE by the passing of Canadian government inspection and incorporation in Ontario.

The company is officered by an able body of men, all of whom are prominent men of affairs in Canada and this country.

Stock Now 50c Per Share

We are now offering a limited amount of the fully paid and non-assessable stock of this company at 50c. per share, which is an extremely low price for the stock of a Cobalt silver mining company that has passed government inspection and is incorporated under the strict mining laws of the Province of Ontario.

NOTICE OF ADVANCE

This stock will advance 20 per cent within a few days. As the allotment at 50 cents per share is nearly all subscribed.

Stock can be bought for [illegible] one-quarter first payment and the balance in three equal monthly installments but we strongly advise you to

TELEGRAPH YOUR ORDER
AND LET REMITTANCE FOLLOW PROMPTLY.

We are assured of a heavy over-subscription, and funds received after our allotment has been subscribed will be returned at once.

Fill out the subscription blank given below and mail to us at your earliest convenience:

YOU CAN BUY STOCK BEFORE THE ADVANCE FOR CASH OR ON THE FOLLOWING PLAN:

100 shares, $50.00; $12.50 cash and $12.50 per month for 3 months.

200 shares, $100.00; $25.00 cash and $25.00 per month for 3 months.

500 shares $250.00; $62.50 cash and $62.50 per month for 3 months.

1,000 shares, $500.00; $125.00 cash and $125.00 per month for 3 months.

Fill in This Coupon and Mail to Us Today

New Amsterdam Securities Co., 838 Old South Bldg., Boston, Mass.
CONE BROS., Financial Agents, 2490 First National Bank Bldg., Chicago, Ill.

Kindly enter my subscription for .... shares of stock in the COBALT PORTAGE MINES, LTD., par value of shares $1.00.

I enclose $............in............payment for same.
(Make your payments according to table.)

My name is..............................
Address.................... State........
2461

The Cobalt Portage Mines, Ltd.
FINANCIAL AGENTS
NEW AMSTERDAM SECURITIES CO.,
Telephone 3938 Main. 838 Old South Bldg., Boston, Mass.
CONE BROTHERS,
2490 First National Bank Building, CHICAGO.
Specialists in Cobalt Stocks.

FREE Best map of COBALT, published in colors, giving location of all the dividend paying mines and other valuable information. FREE
Do not fail to write today for this map.

COBALT COBALT
AMERICAN SILVER KING

Buy this stock for 100% rise within 60 days. President Wilber has been in Boston this week and states that they are bagging ore for shipment and will be ready to ship not later than April 1. Developing work is going on rapidly. Assays show wonderfully rich ore running from $110 to $7,100 per ton. One carload of 30 tons of the highest grade ore found on the property would pay a dividend of 40% on the entire capital stock, or more than 100% on all the stock outstanding.

The company has recently acquired four claims aggregating 180 acres in addition to its original holding of 180 acres. One 20-acre claim in Coleman adjoins the celebrated Hudson Bay mine, which has paid dividends at the rate of 10,000 per cent. Stock now quoted at $150 a share par value $1.00. Send in your orders quick as only a few thousand shares are left at the original price of $1.00 per share.

THE ROBERTS COMPANY
19 CONGRESS ST., Boston, Mass. 107 WESTMINSTER ST., Providence, R. I.

BEFORE INVESTING
Write for Panoramic Photograph and description of
GOLDFIELD
and its rich mines. 8x16 inches. Will show you the richest Gold Mines on earth without going there. On art paper for framing. Sent free if you mention this paper.
THE OVERLAND SECURITIES CO., 772 Exchange Bldg., Denver, Colo.

EL FAVOR
IF YOU WANT an interest in one of the world's greatest mines—company [illegible] $[illegible] mill fund provided, employing over 100 men, free from bonds and debts, shipments past 90 days exceed $70,000—now sending one car of ore to smelters which will bring $10,000—send to-day for particulars—quick action necessary.
MAKEEVER BROS., Journal Bldg., Boston.

Prizes Awarded for Best Letters on Last Sunday's "American"

Walter Macdonald of Malden Wins $25 and Mrs. Ella Slipp of Dorchester $10 in Competition.

THE BOSTON AMERICAN advertised [illegible] ... SUNDAY AMERICAN of February 24 [illegible]

For [illegible] prize of $25 was offered [illegible] prize of $10 was offered, and [illegible] sum of $[illegible] In addition [illegible] persons were to receive the BOSTON SUNDAY AMERICAN for ten weeks free of charge.

[illegible] prize of $25 was awarded to WALTER MACDONALD, No. [illegible] road, Malden, Mass.

Here is the First Prize [illegible] BOSTON SUNDAY AMERICAN of February 24 [illegible]

"The word American is the one thing above all others in the BOSTON SUNDAY AMERICAN that I like best. This word American always sends a thrill through me wherever I see it. To be an American citizen should send joy to the heart of everyone having the privilege to live under the Stars and Stripes."

Second Prize to a Woman

The second [illegible] of $10 was awarded to MRS. ELLA SLIPP, No. 1152 [illegible] avenue, [illegible]

Her [illegible] follows:

"In the BOSTON SUNDAY AMERICAN of February 24 I like the 'Complete Guide for Bargain Hunters' best, because it saves me time. I have selected seven articles, besides groceries, and as the firms are reliable, I feel sure of getting genuine bargains."

The third prize of $5 was awarded to a man [illegible] omitted from [illegible] with his letter.

Here is the letter:

"The article headed 'Trust Dollars for Speaker Cole' of all things in the BOSTON SUNDAY AMERICAN of February 24 pleased me best, because its array of first-hand facts brought directly under the calcium's glare the influences that are poisoning the very sources of legislation, disclosing also the queer echoes of that smug percentage which constantly deplore the 'demagogue's' pernicious power. And the humor of it—it was like turning a second-story gentleman's dark lantern into his own astonished features."

[illegible]

Why Name is Withheld.

Prize Ed[illegible] SUNDAY BOSTON AMERICAN:

[illegible]

them published in case you like the answer.

[illegible]

Names of Subscription Winners.

The [illegible] prizes of ten weeks' subscription to the BOSTON SUNDAY AMERICAN were awarded to the following:

[illegible] No. 11 [illegible] street, Malden.

[illegible] No. 22 [illegible] street, Chelsea.

[illegible] East [illegible]

[illegible] B. Ham[illegible] No. 4 West [illegible] street.

[illegible] Essex [illegible] No. 34 [illegible] street.

[illegible] No. 27 [illegible] Dorchester.

[illegible] H. Harding, No. 66 Bowdoin street, Winchester.

[illegible]

Most of the [illegible] favored the [illegible] feature of the BOSTON SUNDAY AMERICAN [illegible] were [illegible] the BOSTON SUNDAY AMERICAN every week.

Interest in Cole Revelations.

A very interesting feature of the replies received [illegible]

[illegible]

STOCKS

SCRAMBLE TO GET ON HIGH COPPER WAGON

[illegible] Investigation Is Followed by 'Shake-Up' Along the Line.

In [illegible] week [illegible]

[illegible]

Volume Shows a Marked Decrease MONEY

conservative element in [illegible] interest upon the curb.

Harriman "Sha[illegible]-up."

As to a cause for all [illegible] might be cited. [illegible]

[illegible]

Record for Copper.

It was the same [illegible]

[illegible]

had not much effect upon the pessimistic outlook, or the gloom of the street.

Drop in Stocks.

Stocks dropped all around. Union Pacific to 145¾, St. Paul to 144¾, Reading to 114¾, [illegible]

[illegible]

BOSTON STOCK MARKET.

Following are the opening, highest and closing sales yesterday:

BONDS.

[illegible]

STOCKS.

[illegible]

Takes Conservative Business Route BONDS

Wall Street Perplexed as to the Future

New York, March 2.—Reports that the Interstate Commerce Commission is to investigate the Northern Pacific Railroad Company, just as it has done the Union Pacific, caused heavy selling of the Hill stocks yesterday and upset the plans of those professional traders who were operating for an advance.

Northern Pacific showed a net loss for the day of nearly five points and was established on a new low record—the lowest it has touched since the great panic. Great Northern also declined sharply toward a new low level.

The mere hint of more water being exposed in the stock market caused Interborough-Metropolitan to shrink to a new low level on very light trading. The company is not earning a dividend on the preferred stock and reorganization will be necessary.

The rumor that Union Pacific stockholders would enjoin payment of the semi-annual dividend prevented any enthusiasm in the Harriman shares. An attempt was made to revive Reading with a report that the First National Bank was buying it heavily, but with six per cent. bonds and short time notes going begging this rumor received little credence.

The local bank statement showed a loss of cash to the interior, and altogether the day's close left Wall Street very much muddled as to the immediate future of the market. Persons who look upon the stock market as a gambling institution say they have never in their lives known such a fine opportunity to bet on fluctuations. Speculators and investors, however, are thoroughly disgusted.

[illegible]

NEW YORK MARKET.

Following are the opening, highest and closing quotations of the day in the local market:

[illegible]

Continued [illegible]

BIG SALES OF FARMS AND DWELLINGS REPORTED

A loud and day [illegible] small farms [illegible] venient to town [illegible] in the real estate market [illegible] those brokers who make a specialty of handling [illegible]

[illegible]

Somerville Block Sold.

[illegible] at 4 Walcott court.

Dorchester Sale.

The same firm reports that an agreement has been [illegible] of the estate at No. [illegible] Stratton street, Dorchester, consisting of a two-family house and 4,290 square feet of land, all assessed for $7,800. [illegible] sale of the estate Nos. [illegible] Bowker street and Nos. 1, 2, 3, 4 Bower place, [illegible]

[illegible]

North Reading Farm.

[illegible] Harrington Company [illegible]

[illegible]

North Reading [illegible]

[illegible]

Farms Change Hands.

Josiah [illegible] Prescott has sold for [illegible]

[illegible]

Plans to Build

[illegible]

Bostonian Buys Stowe Farm.

[illegible]

The Week's Sales

[illegible]

WEST ROXBURY

[illegible]

BRIGHTON

[illegible]

CHARLESTOWN

James [illegible] Meehan et al. to Bridget Meehan, [illegible]

CHELSEA

[illegible]

SOUTH BOSTON

[illegible]

EAST BOSTON

[illegible]

ROXBURY

[illegible]

DORCHESTER

J. Granville Young to Edward K. Harris, Milton [illegible]

REPUBLICANS TO BLOCK BIG LOAN

Aldermen Plan to Hold Up $50,000 Order Because of Sachs's Vote.

The Republican [illegible] board of aldermen [illegible] Fitzgerald's $500,000 [illegible] council Thursday [illegible] up in the board [illegible]

This is the order [illegible] the aid of the vote of [illegible] Solomon Sachs of Ward 9, whom it is charged was not present to answer to his name. It is asserted that another voted in his name. The Republican [illegible] board hold that the order really only had forty-nine votes in the council, or one short of the number necessary for its passage, and that consequently it [illegible] before the board.

It was decided [illegible] the measure at a conference last night, following a dinner given the Republican members by President Edward L. Graves and Secretary Herman Hormel of the Republican city committee. Alderman Draper was the only Republican member absent.

SPECIAL GARBAGE BOARD TO JUNKET

Committee Have Desires to Inspect Plants of Other Cities.

[illegible]

The committee believes that it should not decide so important a matter without a "practical demonstration" made for their benefit. The plan is to visit the garbage [illegible]

[illegible]

"COTTON KING" IS NEAR DEATH'S DOOR

[illegible] through the night.

SUSPECT EMPLOYE OF $173,000 THEFT

Washington, March 2.—[illegible]

[illegible] placed the $173,000 before he is taken in charge.

STOMACH Troubles Cured

New Method has CURED where Drugs have Failed

A Dollar's Worth FREE

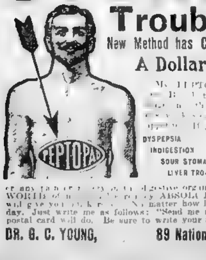

My PEPTOPAD treatment has cured Stomach troubles of almost every form and [illegible]

DYSPEPSIA | CONSTIPATION | CATARRH OF STOMACH
INDIGESTION | HEART FLUTTERING | BELCHING OF GAS
SOUR STOMACH | HEADACHE | NERVOUSNESS
LIVER TROUBLE | DIZZINESS | NAUSEA

[illegible] a full DOLLAR'S WORTH [illegible] ABSOLUTELY FREE AND PREPAID. It will give you [illegible] No matter how long you have suffered, send for it today. Just write me as follows: "Send me a free Peptopad." Your name on a postal card will do. Be sure to write your name and address very plainly.

DR. G. C. YOUNG, 89 National Bank Bldg., JACKSON, MICH.

TORTURE TRUSSES

WHY DO YOU WEAR TORTURE TRUSSES LIKE THESE SHOWN HERE?

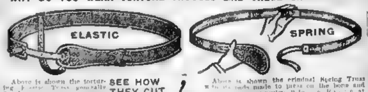

Above is shown the torture [illegible] SEE HOW THEY CUT [illegible]

Above is shown the criminal Spring Truss [illegible] SEE HOW THEY CUT [illegible] Throw it away!

THE CLUTHE TRUSS IS DIFFERENT [illegible] without Perfect Holding [illegible] Truth [illegible] Sold by Mail [illegible] Never sold by druggists or dealers.

CHAS. B. CLUTHE, 125 East 23rd Street, NEW YORK CITY

LEGAL STAMP Anniversary Week

DOUBLE STAMPS

All This Week At

All The Leading Stores

Three years of Trading Stamps on a Banking Basis have demonstrated that the giving to our customers as a Discount for Cash of a part of our advertising appropriation is popular with the people and economical and successful with us.

The abuses have been eliminated from the trading stamp business. Cash has been made its foundation. Confidence and satisfaction have replaced uncertainty and suspicion, and the business has taken the place it should as a system of economical advertising for the merchant and practical banking for the public.

Double Legal Stamps all this week means a

FIVE PER CENT CASH DISCOUNT

ON ALL YOUR EARLY SPRING BUYING

A discount on your buying is 10 times as good as interest on your savings.

We give Double Legals this week and buy full books for $2.50 in merchandise. We give cash for any quantity.

Gilchrist Co., Washington and Winter Sts.
Wolf's (My Clothier). Hanover and Portland Sts.
W. & A. Bacon, 2175-2193 Washington St.
Murphy Bros., So. Boston's Leading Store.
Walcott & Co., East Boston's Leading Store.
H. H. Chandler, Charlestown's Leading Store.
R. W. Karnan, Hyde Park's Leading Store.

Houghton & Dutton, Tremont and Beacon Sts.
Wm. H. Brine Co., 25-29 Tremont St.
MacDonnell's Tremont Temple Store, 86 Tremont St.
MacDonnell's Branch Store, 52 Winter St.
F. N. Joslin & Co., Malden's Leading Store.
J. H. Corcoran & Co., Cambridge's Leading Store.
The Boston Store, Medford Square.
And Several Hundred Others

Butler's, 90 Tremont St.
Butler's Branch, 60 Temple Place.
Jaynes & Co., (Trade Mark) 50—500—877 Washington St. 129—143 Summer St.
J. W. Philbrick & Co., Everett's Leading Store
P. P. Adams, Waltham's Leading Store
C. A. Melcher & Co., 290-292 Broadway, Chelsea
F. A. Souther & Co., Quincy.

Part III—Main Sheet
FOR THE WEEK'S
BEST BARGAINS
AT BOSTON STORES
SEE PAGE 48

Hearst's Boston American

BOSTON, SUNDAY, MARCH 3, 1907

Be Sure to Get One of the
BEAUTIFUL PICTURES
FREE WITH TODAY'S BOSTON SUNDAY AMERICAN

FIVE PRIZE WINNING BABIES

JAMES E. SULLIVAN JR. ONE YEAR. GUILD PHOTO.

HELEN AUDELLE JUNISKY FOUR YEARS BASONNE PHOTO

GEORGE RAYMOND GREENE THREE YEARS. BISSONNETTE PHOTO

ELLEN DAVIES WILLIAMS THREE YEAR ASTRON PHOTO

ESTELLE LOUISE PENNING. FOUR YEARS WHITMAN CO. PHOTO.

HUNDREDS OF PHOTOS DISPLAY RARE BEAUTY OF MITES OF HUMANITY

Contest Arouses Great Popularity Among Parents Living in Greater Boston District.

Herewith are printed the names and the pictures of the first five winners [illegible] THE BOSTON SUNDAY AMERICAN'S PRIZE BABY CONTEST

Each of these winners will receive an order good for TEN DOLLARS WORTH OF PHOTOGRAPHS at the studio of Chickering or Marceau, [illegible]

The babies which have [illegible] five prettiest whose photographs have been s[illegible] BOSTON SUNDAY AMERICAN are

GEORGE RAYMOND GREENE, three years and six months old. Entered by Mrs. George F. Greene, No. 6 Pontiac street, Roxbury.

HELEN AUDELLE JUNISKY, four years and six months old. Entered by Mrs. Edna Audelle, No. 692 Columbia road, Dorchester.

ELLEN DAVIES WILLIAMS, three years old. Entered by Bennett J. Williams, No. 160 Columbia street, Cambridge.

ESTELLE LOUISE PENNING, three years and eight months old. Entered by Mrs. Louis Penning, No. 16 Tremont street, Chelsea.

JAMES E. SULLIVAN, Jr., one year old. Entered by James E. Sullivan, No. 690 Tremont street, Boston.

Next Sunday the pictures of five more prize-winners will be printed [illegible]

[illegible] contest has been decided and the winner of the $500 prize [illegible] BOSTON BABY and the special prize of $100 for the best [illegible] and its mother have been selected, each issue of [illegible] BOSTON SUNDAY AMERICAN will contain the photographs of five babies who have won prizes.

Winners Selected from Hundreds.

The five pretty babies whose pictures are printed to-day were selected from hundreds wh[illegible] pictures have been received by the Baby Contest Editor of the BOSTON SUNDAY AMERICAN since the [illegible]ncement of the contest [illegible] T[illegible]day afternoon

All of the photographs which had been received up to [illegible] were submitted to one of [illegible] awards. This committee, the most distinguished which has ever [illegible] contest of this nature, is made up of the following artists, each of whom has paid particular attention to the study of children

Mrs. Henry H. Kitson, Miss Jean Oliver, Miss Sally Cross, Miss Mary Macomber and Miss Emily Selinger.

JUDGES SELECTED FROM WORLD-FAMED ARTISTS

The BOSTON SUNDAY AMERICAN has secured the finest and most competent artists in the country to judge among the competitors in its baby contest," declared Robert C. Vose, the celebrated art critic

Continued on Page 46, Column 2.

TO ENTER BABY CONTEST

Fill in this blank and paste it on the back of your baby's photograph.

Baby's Name ...

Age .... Address Street

City

Name of Parent or Guardian

CONDITIONS OF THE CONTEST.

Each photograph submitted must be [illegible] Boston are eligible. For the purposes [illegible]

Grand Award of $500

METHOD OF SELECTING THE WINNERS. [illegible]

[illegible] award the SPECIAL PRIZE OF ONE HUNDRED DOLLARS which is offered for the best photograph of a baby and its [illegible]

[illegible] prize money, together with the interest which it has earned, is to be turned over to its owner.

4. The judges, acting together, will also [illegible]

VOLKMANN Boys Win at B. A. A. Meet.
PASADENA First in Handicap at New Orleans.
BOSTON AMERICANS Due at Training Camp Today.

Boston Sunday American
Automobile and Sporting Section

HUB AUTO Show Will Open Saturday Night.
GLIDDEN Tour May Finish in the West.
BRITT Is to Fight "Young Corbett" in Nevada.

BOSTON, SUNDAY, MARCH 3, 1907.

BOSTON AMERICAN CHICKS GETTING READY FOR A HARD SEASON ON THE DIAMOND—HERE'S HOPING THEY ARE WINNERS—BY MICHELSON

OLD UNCLE CY GREETS HUB PLAYERS AT ST. LOUIS.

Other Boston American Ball Tossers Join Chick Stahl's Tourists.

JIMMY BARRETT SAYS HE'S WELL AGAIN

By A. H. C. Mitchell,

Boston Sunday American Staff Correspondent with the Team.

A. H. C. Mitchell,

Baseball Specialist for the Boston American.

St. Louis, March 2.—With barely enough time to stretch their legs, the players of the Boston American League Club, their camp followers and newspaper men, arrived in St. Louis at 6.35 o'clock tonight and left again for Little Rock, the place selected for Spring training.

There were twenty-three in the party from the East, and at the Union Station waiting for them were old Uncle "Cy" Young, Jimmy Barrett, George Winter, Ralph Glaze and Pitcher Killian. Uncle "Cy" got here yesterday morning and has been spending the thirty-six hours "seeing the sights," as he expressed it.

The old fellow used to be a member of the St. Louis Browns, and knows half the town. The veteran looks just the same as ever. He will leave with the party, but will keep right on to Hot Springs, not leaving the train at Little Rock.

Glaze Arrives from Denver.

Glaze arrived this morning from Denver, where he had been visiting his family. He was as full of life as he is on the ball field, and was delighted at the prospects of getting in harness again.

Jimmy Barrett got in from Detroit this morning. He said his leg, the injury to which led to his release from the Detroit club, has not troubled him a bit all Winter, and he believes he will be as good this year as he ever was in his life. If this proves true, the Boston club will have landed a grand ball player.

George Winter, who missed the train when the party left New York, took another route and beat the crowd here by half an hour. He will go with Uncle "Cy" to Hot Springs.

Pitcher Killian, who was signed from the Three I League, is a young brother of the famous "Lefty" Killian.

All hands had supper in the depot and then boarded another train which at 9:11 pulled out for Little Rock.

Tannehill was as chipper as a lark when he greeted the party at Cincinnati. It was easy to see the great "south paw" twirler was glad that Winter was over and that he would soon be handling a baseball again. Tannehill has not by any means been inactive this Winter; on the other hand, with the exception of a brief hunting trip in the Fall, he has been working hard and proudly exhibited the palms of his hands, which were hard as nails through driving stakes for a corporation he formed to handle hogs at Logansport, Ind.

They built a huge covered shed and Tannehill was so interested in the work that he put in many weeks at manual labor.

"You're going right through to Hot Springs instead of to Little Rock with the boys?" I asked him as the train pulled out of Cincinnati.

No Hot Springs for Tanny.

"Hot Springs, nothing," he shouted. "There's [illegible] per cent of bull con in that Hot Springs game. I went there last [illegible] pitched bad ball all the season. I don't believe in going there unless [illegible], and as long as I am feeling right I will cut it out."

Oberlin, who pitched a few games for the Pilgrims [illegible] boarded the train at Cincinnati. He spent the winter at his home [illegible] Ind. At Mt. Vernon, Ind., seventy-two miles out of Cincinnati [illegible] last year with the St. Paul club, got aboard. This was the last [illegible] party [illegible] St. Louis was reached.

It was a [illegible] ride from Cincinnati to St. Louis and the whole outfit consisted of twenty-three men, including President Taylor [illegible] correspondents, and Professor Green, the trainer.

At Olney, Ill., the train stopped, and Tannehill [illegible] Pickering, who was waiting to meet him with a delegation of [illegible] holding a convention at Olney. Pickering is well remembered [illegible] League, having been with the Athletics for several years. After [illegible] the American Association, he returns this year as a member [illegible] St. Louis Browns.

The day was Spring-like and delightful in every way. The players, having a Pullman car all to themselves, lolled around in shirt sleeves and when they got out at Olney to see Pickering they did not trouble to put on their coats. This nearly threw Professor Green, the trainer, in a fit. "Come back [illegible] Do you all want to have lame arms and pneumonia to start with? [illegible] as mild as a May day in Boston and the players only jeered the professor.

The club officials are not particularly pleased at the action of [illegible] went off on a hunting trip in the Adirondacks just when he was wanted [illegible] a convention [illegible] made a great reputation as a first baseman [illegible]

VOLKMANN BOYS LAND HONORS AT RECORD BREAKING INDOOR MEET

Boston School Proves a Big Surprise, and Exeter, the Favorite, Plays Poorly.

Four New Figures Are Made, Jaques of the Winners Running Finely.

By I. S. Clark.

[illegible]

How Points Were Divided

[illegible]

Exeter Not in Race

[illegible]

Exeter Misses Cups.

[illegible]

Jaques's Fast Time.

[illegible]

Continued on Page 30, Column 2.

Hub Nationals to Start on Spring Training Trip on Next Friday

[illegible]

DORCHESTER ALUMNI LOSE TO NEWPORT.

New Hampshire Basketball Players Walk Away from the Local Team

[illegible]

BARACA CLASS. HYDE PARK A. A. 20

[illegible]

FAST TIME BY MERCURY WILKES ON SPEEDWAY.

Speedy Pacer Won in Straight Heats in Race for Bryson Cup.

TOM PHAIR STEPS A GOOD QUARTER

Two races occupied the attention of the spectators at the Charles River speedway yesterday afternoon and when the smoke [illegible] cleared away it was found that the places of honor [illegible] Ned West and Mercury Wilkes respectively.

It was quite late when the sport began [illegible] were won in straight heats [illegible] to scurry for home [illegible] The course was [illegible] deep in water, but the [illegible] beneath the water made the footing fast.

Tom Phair Equals Record.

[illegible] Sexton attempted to lower the trotting [illegible] record of the speedway with his [illegible] Tom Phair, but the best he was able [illegible] tying the performance [illegible] of 31½ seconds.

The next race for the Bryson cup [illegible] Mercury [illegible] As the standing [illegible] Mercury Wilkes and Major [illegible] each to their credit. [illegible] the two blanket races are [illegible]

[illegible] evening the "Mets" hold a [illegible] Hall, Tremont [illegible] A grand musical programme has [illegible] which is sure to please the [illegible] sex.

"Mets" to Hold Barn Dance.

March 20 there is to be a barn dance for the members of the "Mets" at [illegible] Hall, Allston. This has certainly appealed to the members judging by the [illegible] sale of tickets.

[illegible] it is useless to anticipate many [illegible] of sleighing, as to date there [illegible] upwards of sixty days this Winter [illegible] snow will last one [illegible] least, as there is in the air [illegible] of importance to be decided [illegible]

BRYSON CUP—PACING.

[illegible]

SPECIAL FOR RIBBONS—TROTTING.

[illegible]

WILL CHALLENGE FOR DAVIS CUP

New York, March 2.—The National [illegible] Davis cup [illegible] in the possession of the British [illegible] The Americans hope this year to be able to form a [illegible] trophy.

The association [illegible] American [illegible] year much earlier than [illegible]

At the same time [illegible] it was stated [illegible] tion will proceed immediately with the publication of a periodical devoted exclusively to lawn tennis interests.

AMERICANS WIN AT OXFORD

London, March 2.—American Rhodes scholars made a good showing in the sports at Oxford today. [illegible] of [illegible] taking the running broad jump, covering 21 feet 7 inches. [illegible] took the [illegible] with a record of 130 feet 8 inches.

TIGERS DEFEAT CORNELL TEAM

Princeton, N. J., March 2.—The Princeton basketball team defeated Cornell here tonight by the score of 31 to 18.

BATTLING NELSON IS BACK AGAIN

New York, March 2.—Among those to arrive on the liner Lucania in this afternoon from Liverpool, was Battling Nelson and his manager, Billy Nolan. Nelson has been visiting his home in Sweden, but he says that it seems pretty good to get back [illegible] New York" and "those dear United States."

BOXING SHOW IN WINCHESTER

Winchester, March 2.—There was a big crowd of members at the Calumet Club to witness several boxing matches tonight [illegible] some live sport. Fred [illegible] Brown of New York [illegible] rounds. Johnny Lynch of Cambridge outpointed Jackie Williams and Dave Deshler of Cambridge was superior to Young McDonald. Young Olson won in two falls from Young Sharkey in a wrestling bout.

COUNTRY CLUB BEAT OAKLEY

At the Country Club squash courts the [illegible] was defeated yesterday in the [illegible] The results: [illegible] Osborne, 2-0; [illegible] T. Russell, 2-0; [illegible] Rumrill, C. C., beat H. W. Reed, 2-0.

TOWNS WON WORLD SCULLING TITLE

Special Cable from the Hearst News Service.

[illegible] Sydney [illegible] Edward Durnan, champion [illegible] of Canada, was defeated [illegible] title today in the [illegible] race by George Towns, the Australian champion. [illegible] Besides the world's title $2,000 was at stake.

The race was rowed on the [illegible] River. Towns was the favorite [illegible] the pistol the Canadian took the lead and [illegible] his opponent trailing at [illegible] mile stake by a half length. At the half mile Towns dashed by his opponent and took about six feet lead. When the two mile post was in sight the Australian was two lengths lead and he held this position until the end of the race.

JOHN HAGGERTY LEAVES NATIONALS

[illegible]

CAREY'S BILLIARD ACADEMY,
[illegible]
THOS. HUESTON
World's Pool Champion.
[illegible]

BASEBALL UNIFORMS
—AND—
CLUB OUTFITS

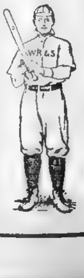

[illegible]
WM. READ & SONS
107 Washington St., Boston
Established 1826.
Please mention Boston American

DR. JAMES M. SOLOMON'S
Treatment For the Cure of
CANCERS AND TUMORS

Is the only one that is successful without the patient's resorting to an operation. No knife is used with the SOLOMON TREATMENT, the cure being effected by the use of medicines only. Hundreds of cures made in this vicinity in the last twenty-five years are a living witness to his skill and knowledge. All chronic and blood diseases successfully treated. CONSULTATION FREE AT OFFICE OR BY MAIL. If you cannot call, SEND FOR BOOKLET AND SYMPTOM BLANK. REFERENCES AND TESTIMONIALS FURNISHED IF DESIRED.

DR. JAMES M. SOLOMON
Specialist in Cancer, Tumors, Chronic and Blood Diseases
No. 2A Beacon Street, Boston, Mass.
HOURS 10 TO 6 SAT. 10 TO 9. P. M.

BASEBALL — BOSTON TEAM DUE AT CAMP TODAY — ATHLETICS — VOLKMANN SCHOOL WINS B. A. A. MEET — RACING — PASADENA WINS THE HANDICAP — TROTTING

DORCHESTER DRIVING CLUB'S PRESIDENT TO BOOM MATINEES

BY EDWARD E. COGSWELL.

Has Two Fast Ones.

Trainer Maurice Cahill, who has handled many of the horses belonging to the Dorchesters, is spending the winter in ...

Two Days' Carnival.

TWO SPEEDY DORCHESTER DRIVING CLUB ROADSTERS

Percy Blaney Behind the Pacer ...

... Behind ... Belmonte

RECORDS BROKEN BY SCHOOLBOY ATHLETES AT B. A. A. INDOOR MEET

Continued from Page 38.

Sensational Runs.

The first big sensation came in the 1,000 yard run ...

Hart Won in the Shot.

THE SUMMARIES.

Forty-Yard Dash.

1,000-Yard Run.

45-Yard High Hurdles.

600-Yard Run.

300-Yard Run.

One-Mile Run.

Running High Jump.

Putting 16-Pound Shot.

Pole Vault.

Team Races.

AMATEUR BASEBALL TEAMS ATTENTION!

From this time on hundreds of amateur baseball teams will be formed in the vicinity, and their managers will be busy with schedule making. The BOSTON SUNDAY AMERICAN will take pleasure in printing challenges as fast as they are received. Address Baseball Editor, BOSTON SUNDAY AMERICAN.

HELVETIA HELD ALL RIVALS SAFE AT MATTAPAN.

Wilkesbrino Also at His Best, and Took All the Pacers Into Camp

Morrill Hot After Mowitza.

Yellow Boy in Form

MELLODY HOPES TO TURN THE TABLES.

Welterweights Will Meet in Six-Round Bout at Philadelphia Wednesday

May Not Go Limit

Bout on the Level.

'CORBETT' WILL MEET BRITT FOR $15,000

By Boston American Leased Wire

ANDERSON LIKES HUB.

MAY BE MANAGER CROSS.

OUTSIDER LANDS THE HANDICAP AT NEW ORLEANS.

Pasadena at 13 to 1 Is First Home in Feature Event in the Crescent City.

The Results.

STRANGLER TO GRIP SWEDISH CHAMP

FISH FOR NEW BEDFORD.

MEN— DON'T TRIFLE WITH YOUR HEALTH

Dr. Weinstein
218 Tremont St., Boston, Mass. Next Hotel Touraine.

Cancers and Tumors SUCCESSFULLY TREATED

Dr. Joseph Grady
238 TREMONT ST., BOSTON

Dr. Hallock's

Remedies Cure All Diseases and Weaknesses of Men.
$1.00 BOX FREE

Dr. Hallock's Electric Pills ...

DR. HALLOCK CO.
114 Court St., Boston, Mass.

FREE to the RUPTURED
A Quick New Cure

RIGHT LEFT

C. F. MEFFORD
Room 38, 7 Temple Place, Boston

BLOOD POISON
FOR MORE THAN TWENTY YEARS
COOK REMEDY CO.

DOCTOR KILLORY

MEN'S Diseases Cured

BLOOD POISONING.
NERVOUS DEBILITY
KIDNEY AND BLADDER COMPLAINTS
CONSULTATION AND ADVICE FREE.
91a COURT ST., Scollay Sq.

CURES MEN & WOMEN
Use BIG G for private diseases ...
Sold by Druggists
The Evans Chemical Co. CINCINNATI, O. U.S.A.

Kidney and Bladder Troubles
URINARY DISCHARGES RELIEVED IN 24 Hours
SANTAL MIDY

MEN ONLY
CACTUS CREAM
Cures Debility, Restores Vitality, Banishes Weakness.
... PERRY CO., Lynbrook, N. Y.

K. M.
Knight's Pharmacy

J. P.
... Hood's Sarsaparilla, Lowell, Mass.

BOSTON SHOW EXHIBITION WILL BE BIG SUCCESS AUTO NOTES Double Page Edited by J. C. KERRISON GLIDDEN TOUR ROUTE

HUB'S BIG AUTO SHOW, OPENING ON SATURDAY, WILL BREAK RECORDS

List of Exhibitors.

THE WAY THEY TEST REO CARS

English Plan of Judging Dogs Becoming Popular

It Forbids the Posing of the Canine While It Is in the Ring.

HARVARD LOSES BASKETBALL CONTEST TO COLUMBIA.

New York Collegians Take Contest with Crimson 19 to 10.

DORCHESTER YACHT CLUB IS GETTING IN TRIM.

Yachtsmen Looking for an Early Opening in Their Favorite Sport.

PORTLAND'S SHOW ATTRACTED MANY LOCAL DEALERS.

Hub Men Say the Maine Exhibition Proved a Great Success.

TOMMY WHITTEN WON EASILY AT ROCHESTER.

Special to the Sunday American.

SILVER CUP FOR B. A. A. SHOOTERS

Frederick Whitney Gives Trophy to be Contested for This Month.

MOTOR BOAT RACES AT PALM BEACH A SUCCESS.

CHAMPION HUESTON TO MEET ALL

Kelsey Completing Plans for Big Auto Company

C. W. Kelsey, who has now definitely announced the organization of a large com-

HAYNES CUP CAR AT THE BOSTON SHOW

SIX CYLINDERS ON MOTOR BOATS

Increased Demand for High Powered Runabouts

ROXBURY STARS IN BIG LEAGUE

BOWERMAN MAY BE A RED LEG

KITTREDGE MISSES THE OLD TIMERS

STAR HUB KID LIKE KEELER.

Teddy Jr. Has Ride in New Thomas Runabout

HARRY JOPE, STAR PLAYER.

RUBE TURNER WANTS BOUT

BURKE LOOKS FOR TROUBLE.

REMEDY FOR BRAIN FAG.

Premier

The Keynote of the PREMIER Success Is Not Unsupported Statements, but—

ACCOMPLISHMENTS

It won the Crawford Notch Hill Climb
It was the only car to finish the 483 miles of the New York Endurance and Economy run without repair or adjustments and with its full complements of passengers through the Berkshires in a blizzard
It established the Worcester-Boston record and all still stands
It won the Denver-Colorado Springs Endurance and Reliability contest

The Four-Cylinder 24-Horse Power Runabout is the Fastest Car Ever Produced for the Money

Five-Passenger Touring Car, $2250
Three-Passenger Runabout, $2250

Catalogue on Request

G. C. SQUIRE

TELEPHONE B B 534 — 141 MASSACHUSETTS AVE.
SPACE 75—DEPARTMENT B

LAWS AUTO COMMITTEE'S GOOD WORK RACING MAXWELL CAR HAS TEST ON ICE LICENSES MORE CARS ARE REGISTERED IN STATE OF MASSACHUSETTS TESTS

AUTO ASSOCIATION'S ABLE COMMITTEE HAS DONE GOOD WORK FOR LAWS

BY J. C. KERRISON.

"That's what organization does," said ex-Alderman Tinkham at a recent hearing before the Committee on Metropolitan Affairs when he saw that, at his own suggestion, a rising vote of those present showed a preponderance of those in attendance as being opposed to the measure offered by him.

When he made that remark he struck the keynote of success [illegible] not only of the automobile industry but also of every line of business in this great [illegible]. This organization [illegible] is as yet weak in its strength and influence in comparison with what it is bound to be within a few years. Then the organization will be stronger, will have become so strong a power as to prevent the enactment of such radical and drastic laws as have been offered against the motorists as a whole. It will not be an organization representing trusts or powerful business associations, but rather an organization of the people brought about and effected for the sole purpose of protecting their rights under the law not alone on the highways of the country but in business manners.

Powerful Organization.

The organization which seemed to appear to be strong on that particular occasion, is simply the nucleus of what is to come in the future, and yet it represented something like 80,000 motorists of this State, men who are in the main law-abiding and who not only recognize and observe the law but also endeavor to get others to do so.

It was only a few years ago when almost any measure affecting the motorists could have been introduced to the Legislature and its passage would not have been argued for or against by more than a mere handful of men. The experiences of those days were such as to discourage almost any man from engaging in the sport or pastime, and were such as to call forth active measures of organization on the part of motorists. The result of that work is rapidly being seen. Thanks to their clear presentation of their side of the argument to the men who sit under the gilded dome the great prejudice once apparent has almost disappeared, and the most rabid today are free to confess that, as a whole, the legislators have been quite fair in their handling of the many serious and perplexing questions.

This organization is hardly a year old. It was in the first place brought about by the activity of the different automobile associations throughout the State. Then this, that or the other man went to the front and presented his own individual ideas on the matters before the committee, with more or less confusion. Of course this operated against the success of the motorists as a whole. The work was anything but centralized.

Committee's Good Work.

Therefore at the suggestion of interested parties the Massachusetts State Automobile Association [illegible] a position on the statutes of the [illegible] committee, that was such in fact as well as in name. This committee has indeed done excellent work since its inception. It has critically watched every piece of legislation that has been offered, and is responsible for the law which now occupies a position on the Statutes of the Commonwealth. Its work has been excellent and far-reaching.

This year more than any other has it been particularly active. It has fought every measure save one that has been introduced before the committees at the State House, it carrying on its battles on the broad principle that the present law is thoroughly effective, and it should be given a fair trial before it is amended or repealed. It is admitted on all sides that it is as good a law as can be expected, that it controls all but a small fraction of the motorists, and that fraction is controlled not by laws, but rather by a thorough and radical enforcement of the same.

A similar percentage is to be found among the drivers of horses, among the men who sail boats, and in fact in every walk of life. It is that small per cent which makes life unpleasant for the remainder, and the control of which would be of vital benefit and importance to the world at large. It is not by any means confined to the motorists.

Defects in Law.

The present law seems to be as effective as any that has yet been produced. Yet it has its defects, and could be improved upon. The way to that improvement is not by an amendment here, there and somewhere else, but rather a thorough overhauling of the law, a reconstruction, as it were, one that will be the result of careful and deliberate consideration, such for instance as could be given by a special recess committee. There is an idea abroad that such a committee will be appointed before the expiration of the present sitting, and this idea is given weight by the fact that only one measure has been reported that governing the use of private property and posted roads by the motorists. This was, of course, fought by the State association's committee and every effort will be made to defeat the same before the House and Senate. The only bill the association was really interested in was that requiring that all vehicles carry lighted lanterns at night. That went the way of the others, given leave to withdraw.

Of the bills that are to come up for further consideration perhaps the two most interesting are those providing for special registration and the Governor's message. The latter's recommendation will unquestionably be fought horse, foot and dragoon. It will be remembered that the Governor in his inaugural recommended that all other users of the highways be given the right of way over automobiles. Pedestrians now have the right of way over motor and horse-drawn vehicles on cross roads.

The present law provides for the government and control of motor vehicles, and provides in such a way as to thoroughly control them. Why then should a horse-drawn vehicle be given the right of way over the motor? If such were the case a horseman could be particularly obnoxious to motorists. He could take up a position in the centre of the road and under the law remain there just as long as he desired, the motorist having no redress in the eye of the law. The highways were not made for the horse, the cyclist or the motorist alone. They were made for every one under free and equal rights. The present law is sufficient to accomplish all that can be gained under the recommendations of the Governor. It seems to be a fair and just one.

Law Not Enforced.

There is ample law. The one great difficulty is the proper enforcement of the same. Take in all of the big cities of Massachusetts and how is the rule of the road enforced? Not at all. In certain sections of the city there is no effort whatever made to enforce the rules of the road regarding keeping to the right. The nearest approach to that is seen on Tremont street, between [illegible] and Boylston, and in some sections of the business district. Other than that, however, it seems to be to drive as you like so long as you make headway. And what is true of Boston is true of almost every city of the State. Take through the towns and there is no effort whatsoever made to enforce the principles of keeping to the right.

As to the establishment of a corps of inspectors before one of whom a man must go before he is granted a license to operate motor vehicles. That means no end of additional work. There are today something like 20,000 operators of motor vehicles registered in this State, a very, very small per cent of whom have been forced to pass an examination. Yet the number of accidents are not so great, comparatively speaking, they are less in number than was caused by the introduction of the electric roads throughout the State, and according to some authorities the number of fatalities are less than those caused by the electric and steam roads now running in this State, and very little, if any, in excess of those caused by horse-drawn vehicles. The number of accidents are, comparatively speaking, small.

Annual License Fee.

There is a certain amount of fairness in the recommendation of the Committee on Taxation that automobiles pay an annual license fee. It is admitted that automobiles do injure the highways as at present constructed, and the motorists are willing to pay a fair fee to secure and maintain new roads. They, however, desire that if they [illegible] fee for the maintenance [illegible] that they should have equal rights on the same and not have to give the right of way to horse-drawn vehicles, the owners of which are not included in the provisions of the bill recommended by the taxation committee.

There is a feeling that this bill will be accepted in a modified form; that a nominal fee will be charged for annual registrations or licenses as the case may be, and this organization referred to in the opening sentence will not be so strong in opposition to the idea as it has been to certain other measures that have already come before the committees at the State House this year.

LANSING COMPANY OWNS PRIVATE HILL

Reo Car Makers Construct Trestle to Test Hill Climbing Properties of Machine.

In addition to the one-third mile brick track for testing out Reo cars, the Reo Motor Car Company of Lansing, Mich., has just completed a trestle for testing the hill climbing qualities of these popular machines.

Considerable difficulty was experienced last year in testing out the cars during the Winter and Spring months, and these difficulties have now been entirely overcome by testing the cars on this trestle, which has a grade of 30 per cent, is 580 feet long, eight feet wide, and at the highest point is thirty feet from the ground. After the machines have received the inside tests they are taken over the trestle, which runs from the factory door to the brick track, where they receive their final test, after which they are ready for shipment.

The output of this factory has now reached thirty machines per day, and it is an interesting sight to watch these cars speeding at the rate of thirty-five miles an hour in all kinds of weather on the track which adjoins the factory.

Facilities of this kind are indispensable, when you take into consideration that most cities have a speed law of ten miles an hour, and, as a rule, hills of 30 per cent. grade are very few and far between. It is coming to that point now where the manufacturer, in order to turn out a car that will meet all the conditions to which they are subjected, must have facilities of this kind in connection with their plants.

It is improvements, tests, and demonstrations of this kind that have placed the Reo in the front rank of medium priced cars.

NEW CAR FOR H. W. WHIPPLE

Vice-President Harlan W. Whipple of the Bay State Automobile Association has ordered a sixty-horsepower Mathewson, which will be delivered to him within a few weeks. Roye Faye, the local agent of the Mathewson, who has been confined to his home for some time past, certainly celebrated his return to business. Besides placing his order with Mr. Whipple, he also sold a thirty-five horsepower Mathewson to Henry Grinnell of Providence and a fifty horsepower car to F. M. Archer of Brookline.

TITLED BRITONS TO RACE AUTOS

New Exclusive Organization Plans Handicaps and Selling Events.

The great interest abroad in motoring is further attested by the organization of the Brooklands Automobile Racing Club, composed largely of men of title. In connection with this club the Weybridge, Surrey, much talked-of motor track is being completed, and a list of events has been arranged for 1907.

The list of officers of the club shows the ultra-exclusive character of the organization and bespeaks the strictness with which the programme will be carried out. The Earl of Lonsdale is president of the club, among the members being the Duke of Westminster, Duke of Beaufort, the Earl of Dudley, the Earl of Essex, the Earl of Sefton, H. S. H. Prince Francis of Teck, Lord Tollemache, Captain J. H. Greer, Lord Northcliffe, Mr. Hugh Owen, Mr. C. D. Rose, M. P.; the Hon. Arthur Stanley, M. P.; General Sir Redvers Buller, Viscount Churchill, Colonel Holden, Major J. F. Laycock and Mr. J. W. Orde.

The club season opens on Saturday, May 18, the last event scheduled being for Saturday, November 2. It includes twelve distinct events. It will thus be seen that the first season of the club will be a busy one. It is proposed to run handicaps and selling races, particular attention being given to the selling events.

A. A. A. KILLS UNFAIR BILLS

Out of its first attack on pernicious legislation the new administration of the American Automobile Association has emerged with colors flying. Secretary Elliott and Counsellor Charles T. Terry attended the first hearings on three bills presented to the New York State Legislature and advanced arguments which will doubtless result in the bills being killed in committee. One of these measures proposed a tax of $2.50 on each passenger seat in a car, another proposed a return to the custom of letting each town make its own speed laws, while the third refused recognition to the licenses of other States.

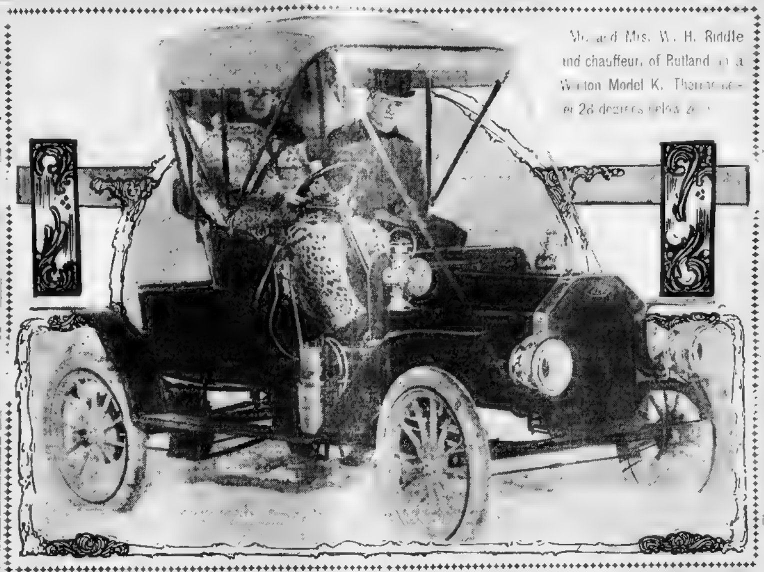

Mr. and Mrs. W. H. Biddle and chauffeur, of Rutland, in a Winton Model K. Thermometer 28 degrees below zero.

FORD CAR MAY TRY FOR PLACE ON CUP TEAM.

It will be remembered that shortly after the Vanderbilt race the BOSTON AMERICAN predicted that the next event of this character would find Henry Ford as a claimant for a position on the team. During the preliminary work of the race Mr. Ford was one of the most interested of officials.

As an official weigher he was brought into close contact with the entrants from the several countries, and it was noticed that he never permitted an opportunity to inspect the same to pass by unimproved. Morning after morning he was out on the course with the early birds watching the game as it progressed. Although making no definite statement on the premises Henry Ford rather implied to the writer that the building of a racing car by his firm was [illegible] the realms of possibility or probability. His local representative, Charles E. Fay, has given the first definite announcement of the construction of an American car for the big event of 1907. He says that work on a Ford racing car is now in progress.

The engine is of six-cylinder [illegible], embracing well known Ford features, and a strong point of the machine will be great power with the least possible weight compatible with safety. [illegible] horsepower, though [illegible] development. It is expected that [illegible] be capable of traveling [illegible] 120 miles an hour.

The Ford racer is to be [illegible] early in the Summer, probably by June 1, so that there will be ample time to try the car out by hard usage before the elimination trial in September. The driver has not yet been selected, though it is possible that the enthusiasm of Henry Ford, designer of the car, will impel him to take the steering wheel himself.

This car is the first racing machine to be built by Henry Ford since the construction of a six-cylinder machine of seventy horsepower in 1904. The latter was of an experimental nature entirely, and was taken to Florida for the tournament of January 1905, where it was disabled in practice before an opportunity was had of establishing a record for it. Subsequently the car travelled one mile in thirty-eight seconds upon an indifferent beach at Cape May, N. J.

MAXWELL CAR IN BRUSH WITH TRAIN.

One of the most unusual motor races of the season was held the past week on the Hudson River near the plant of the Maxwell-Briscoe Motor Company at Tarrytown, N. Y. For the first time in seven years, the river was sufficiently frozen at that point to bear the weight of an automobile from shore to shore; in places the ice was over a foot thick.

The contest, which was informal, had ten entries, including four makes of cars. The course extended two miles straight away, without obstructions of any kind, thus offering an opportunity to test the speed of the various cars without danger of violation of the laws.

A feature of the exhibition was a speed brush between a forty-horsepower stock Maxwell runabout and a New York Central express train for a distance of three miles, which was covered at the rate of fifty-six miles an hour.

HAYNES FACTORY IN FULL BLAST

Mr. R. [illegible] Henshaw has just returned from a trip to the Haynes factory of Kokomo, Ind., where he found everything going full blast. The factory was crowded with prospective customers from all over the country and the demand for Haynes cars this year will greatly exceed the output. The Henshaw Motor Car Company were very fortunate in procuring their allotment of 125 cars early in the season.

Two car loads of Haynes automobiles were delivered during the past week by the Henshaw Motor Car Company.

CHICAGO WANTS GLIDDEN TOUR TO FINISH IN WEST THIS SEASON

The Glidden tour has always been a great bone of contention. Today it is as full of meat as ever, and the newly appointed touring committee will evidently have its hands full in devising ways and means to suit everyone. If it does not do so it will make a lamentable failure; a failure which coming on the heels of what has gone before will be without rhyme or reason. The experiences of the past three years were of such a character as to give to the present members of the touring committee ample food for reflection.

The first meeting of the committee was held in Buffalo on Friday, but no information relative to the same was made public. The present committee is unquestionably handicapped to a slight degree by the recommendations of the executive committee of the A. A. A. that this year the tour starts in Chicago and finishes in Washington.

This recommendation was fathered by [illegible] Sidney Gorham as representing Chicago interests. He fought [illegible] board so voted.

Started a Storm.

But what a storm has arisen over the same. The Chicagoans, who have of late seemed to be under the impression that they [illegible], forgetting that the ex-president and the ex-secretary of the A. A. A. came from their city, have again [illegible] and are out against [illegible].

[illegible] Van Sicklen, chairman of the Chicago Motor Club [illegible] has this to say about the [illegible]:

Chicago is entitled to have the tour end here instead of start from this point. The East has had more than its share of national competitions [illegible], the finish of [illegible] Gliddens to date and many other [illegible] New. The West is entitled to recognition [illegible] the A. A. A. could fulfil its obligations [illegible] this section in no better way [illegible] have the tour end here. It will [illegible] start and the industry more good to have the tour run through a thickly settled part of the country like the New York-Chicago route and going through the cities [illegible] located most of the automobile factories than to go East from Chicago to Washington.

This is the most [illegible] statement that has yet come from the West, being devoid of all the threats which seem to accompany the requests, which are really demands. Why one section of Chicago should go before the executive committee and propose one scheme and [illegible] come out in print in opposition to the same is difficult to comprehend. It [illegible] indicate a lack of unity in the big city.

Start in the East.

If the tour should start in the East and finish in the West there is every reason to believe that it will have a much larger attendance than [illegible] in previous tours of this character, the great bulk of entrants has come from the East. Chicago [illegible] few entrants and [illegible] did any of the automobilists of [illegible] that city participate in [illegible]. The far East has been pretty well exhausted [illegible] tour sites and the West should be given a chance.

One idea is to start in New York and end in Chicago, taking in the most thickly populated section that could be selected for a thousand-mile stretch of American highway. There is already a strong sentiment in favor of a route from Chicago to New York. This appeals to all in many respects, but the success of [illegible] must be assured even before a route is definitely named.

Either route would assure the success of the tour, but the student can easily figure that more entries from the West will be assured if the route is from New York to Chicago than Eastern entries will be assured if the route is the other way. Besides, the route is through a territory already aroused to motor car favor, it has hotel accommodations galore, it is through beautiful touring sections, the roads are reasonably good, and nothing could do [illegible] New York-Chicago [illegible] be seriously considered for the 1907 tour.

[illegible] West is for a great tour through [illegible] between New York and Chicago by way of Syracuse, Rochester, Buffalo, Erie, Cleveland, Toledo and Detroit. Better roads, better hotel accommodations [illegible] points [illegible] favor of [illegible] New York to Chicago.

ODD THINGS PUT AUTO MOTORS OUT OF COMMISSION.

In discussing the recent world's record breaking non-stop run of the Thomas Flyer, during which the motor ran 21 days, 3 hours and 29 minutes before being stopped by dirt in the gasolene, E. R. Thomas says:

"That [illegible] waste in the carburetor recently ended the non-stop engine run of Ernest R. Kelly's machine does not excite wonder in the bosom of the man who has 'been there.' Stranger things than that have been found in gasolene tanks and carburetors. Aside from water, which is the greatest source of trouble, one may discover things that would require the wisdom of Solomon to account for.

"One enthusiast brought his car into the shop because of the constant flooding of the carburetor, though he had taken it apart several times and cleaned it thoroughly. An examination showed small particles of brass on [illegible] the float, which [illegible] detection very hard [illegible] scrutiny. These [illegible] from the supply pipe which was threaded and dropped in [illegible].

"Equally puzzling and productive of profanity was the experience of a man who took his car to a steamfitter in a small [illegible] new gasolene feed pipe put in [illegible] reasoning probably by analogy [illegible] steam heating outfit to clean out the piping and radiators, it would work equally well on an automobile, proceeded to put his theory into practice, with results that can be imagined.

"There is always a certain amount of grit and dirt in gasolene, which can only be removed by careful filtration, but as a majority of it gets through the carburetor without causing trouble its presence may, under ordinary circumstances, be ignored."

R. L. DUNN TO TALK AT B. A. A.

R. L. Dunn, for a number of years one of the [illegible] Washington correspondents, and who reported the Russian-Japanese war for one of the American papers during which time he was under fire in the trenches before Port Arthur and other places, will lecture at the B. A. A. next Saturday evening on his experiences. Since his return from the war Mr. Dunn has joined the automobile forces and he is now the publicity man for the Pope company in New York city.

BUCK & PRICE CO.'S NEW HEADQUARTERS

The Buck & Price Co., local agents for the Rainer, will during the present week establish its headquarters at No. 160 Huntington avenue. This change was made in order that the firm could secure sufficiently large quarters for its ever increasing volume of business.

FIFTY-SEVEN AUTOS REGISTERED THE PAST WEEK.

17,920 Licenses Have Been Granted by the State Highway Commission

[illegible]

17,880—J. Toland C. Browning, 7 Litchfield street [illegible]

17,881—Ralph R. H[illegible], 71 Mt. Vernon street, Somerville, Pope touring car.

17,882—Thomas E. Proctor, Perkins street, Topsfield, Packard [illegible].

[illegible]

17,887—Alfred E. Draper, Chapman street, Canton, Ford runabout.

17,888—George N. Richard, 14 Tower street, Som[illegible]

17,889—[illegible], 37 North street [illegible]

17,890—[illegible] Sweet, 25 Maple street [illegible]

17,891—[illegible], 456 Parker street [illegible]

17,892—George M. [illegible], 26 Westmorland street, Cambridge [illegible] touring car.

[illegible]

17,896—Charles E. [illegible], 304 Marlboro street [illegible] touring car.

17,897—James E. Smith, 194 Hawthorne street, New Bedford, Pope touring car.

17,898—Walter F. Waters, 181 Bay State road, Boston, Stevens-Duryea touring car.

17,899—Alexander [illegible], 585 Beacon street, Boston, Maxwell runabout.

17,900—[illegible], 117 Forest street [illegible], Knox runabout.

17,901—William M. Remington, 54 Jefferson avenue, Springfield, Stevens-Duryea touring car.

17,902—Joseph [illegible], 1129 Centre street, Boston, Stevens-Duryea runabout.

17,903—Hugh Williams, 207 Beacon street, Boston, Packard runabout.

17,904—Joel D. Dean, 42 North street, Fitchburg, Crawford runabout.

17,905—Herbert L. [illegible], 10 Wilmington street [illegible], Stanley runabout.

17,906—Walter H. [illegible] Jr., Washington street [illegible], Packard touring car.

17,907—Hugo J. Taggart, 1405 Centre street, Newton Highlands, Packard touring car.

17,908—Elihu L. Sawyer, 6 Conway street, Roslindale, Maxwell runabout.

17,909—Edward Hamlin, 187 Bay State road, Boston, Packard touring car.

17,910—Walter F. Winchester, 85 Brighton avenue, Allston, Buick touring car.

17,911—M. Josephine George, 121 North Common street, Lynn, Thomas touring car.

17,912—Horace L. Bearse, 61 Sumner road, Brookline, Packard touring car.

17,913—Horace L. Bearse, 61 Sumner road, Brookline, [illegible] runabout.

17,914—Byron Looms, Hardenville, Cadillac touring car.

17,915—Russell R. Robinson, 21 [illegible] Appleton street, [illegible] Royal touring car.

17,916—Benjamin [illegible] Tripp, 138 Arnold street, New Bedford, [illegible] touring car.

17,917—[illegible], 132 Pleasant street, Fitchburg, Packard touring car.

17,918—Harland R. Knox, 41 Holt place, Quincy [illegible] runabout.

17,919—[illegible], 225 [illegible] avenue, Boston, Pope touring car.

17,920—Stephen B. [illegible], 410 Beacon street, Boston, Stevens-Duryea touring car.

BAY STATE A. A. HOLDS SMOKE TALK

The semi-monthly smoker of the Bay State Automobile Association held last evening proved one of the most interesting and entertaining of the series.

Dr. C. P. Holt told of the great assistance the motor has proven to professional men, how by its aid a physician can readily reach the bedside and administer to the sick. Following the address came the two hours of recreation, when every man forgot that there were such things as motor vehicles and proceeded to enjoy himself to the best of his ability.

The musical talent was in keeping with that enjoyed at previous smokers, and was indicative of the excellent talent that is to be found around the club just waiting for an opportunity to be developed.

Locomobile

Type E Limousine

$3800

One of the most attractive of our 1907 types. ONLY ONE LEFT. This car on exhibition at our show rooms and ready for immediate delivery. Price $3800. Seats six adults.

A few second-hand cars on account of 1907 buyers. Overhauled by us and guaranted in good running order. Attractive prices.

The Locomobile Co OF AMERICA

15 Berkeley St., Boston, Mass

K. M. BLAKE, Manager

Member Association of Licensed Automobile Manufacturers.

Tremendous in Conception = Magnificent in Results

Automobile and Power Boat Show

Unparalleled and unapproached in the history of shows. Largest exposition ever held. Nearly 400 exhibitors of automobiles, boats and accessories. Four bands and orchestras. Beautiful and striking decorations. Biograph pictures of Vanderbilt cup race, etc., at Horticultural Hall

Mechanics' & Horticultural Halls

MARCH 9 TO 16 INCLUSIVE

General Admission 50c. Wednesday, March 13, $1. One ticket admits to both halls

Show opens Saturday at 7:00 P. M. Open other days from 10:30 A. M. to 11:00 P. M.

WHIP 'EM INTO LINE, SAYS MR. GARCELON.

Urges Perpetual Grab

"Newspaper Artillery."

FUNERAL OF PILOT, CIVIL WAR VETERAN

DISGUSTED COMMUTERS START FIGHT

PROTESTED VAINLY AGAINST OLD "RUIN"

"CAN'T AFFORD IT," STATES NEW HAVEN

FOR NEW STATION AT DUDLEY STREET

This is the best station that the New York, New Haven & Hartford Railroad ... at Dudley street. The road proposes to use this structure even after the great improvements ... completed at that point.

Memory Oldest Resident Fails to Record Time of Building of This Antiquated Structure Claim Upham's Corner Residents

Thousands of Persons Sign the Pleas Now in Circulation to Be Sent to Officials of the N. Y., N. H. & H. Railroad

FIVE WINNERS IN FIRST WEEK OF BABY CONTEST

Continued from Page 13.

They are the best possible ... prizes in New England ... entire ...

Honors Here and Abroad.

Miss Jean Oliver, a celebrated portrait painter. Her portraits of children are ... merits. She has won medals both in America and Europe. She is one of Boston's most popular artists and has a studio in Copley Hall.

Miss Sally Cross has her studio at No. 48 Boylston street. She is distinguished as a painter of portraits of ladies. She ... is painting miniatures at present with great success.

Miss Mary Macomber is ... painter of the portraits of ... She ... has won many medals.

Celebrated as Painter.

Mrs. Emily Selinger, the wife of Artist Paul Jean Selinger ... husband in her skill as painter. She has won her great ... her studies in flowers ...

COMPLETE GUIDE FOR SHOPPERS

WHERE YOU CAN GET BEST RETURNS FOR YOUR MONEY

OFFERINGS THAT APPEAL TO PURSES OF THE WISE

To-morrow's Best Bargains in Boston's Busiest Stores

If You Need Anything in Any Line of Trade, Here You Will Find Timely Hints of Value.

THE week begins in a veritable blaze of bargains ... the readers of the BOSTON SUNDAY AMERICAN an effort ... selections from the choicest of ... offered at all Boston's big stores to-morrow.

The following list of real bargain values is presented as a guide for those shoppers to whom both time and money are vital considerations.

HOUGHTON & DUTTON will have ...

... $2.00 or a $3.50 corset for 75 cents.

TIMOTHY SMITH CO. will offer men's and boys' negligee shirts made of percales, ginghams, etc. ... full size and well finished ... 12 to 17 ... Sizes 1 to 2 years.

MEYER, JONASSON & CO. will ...

E. R. KNIGHTS & CO. will have ...

MACDONNELL'S will sell Monday ...

DODGE SPEAR CO. at the bargain ...

GEORGE E. PLUMMER CO. will ...

BUTLER'S will sell 144 genuine Indian goatskin ...

THE FASHION will put on special sale fifty $15.00 ... and for Monday only.

R. H. STEARNS & CO. will have ...

GILCHRIST COMPANY offers for ...

ALEXANDER CO. will sell 300 pairs ...

L. P. HOLLANDER will have a ...

THOS. O'CALLAGHAN & CO. are ...

SHEPARD NORWELL CO. will offer ...

CHANDLER & CO., among other good glove bargains, will offer ...

HENRY SIEGEL CO. will have a ...

O'CALLAGHAN'S, in their fur department ...

R. H. WHITE CO., in their basement ...

A. SHUMAN CO., in their men's department ...

JAMES A. HOUSTON CO. will sell ...

WILLIAM H. BRINE CO. will sell ...

Free Hair Remedy

Quickly Removes Dandruff, Stops Falling Hair and Itching Scalp, Changes Gray or Faded Hair to Its Natural Color. Grows New Hair.

Nothing Quite So Nice as a Beautiful Head of Hair

FREE PACKAGE COUPON

$75,000 ELECTRIC LIGHT PLANT AT "VANITY FAIR."

Mammoth Summer Amusement Park at Providence to Be Opened May 25 In Blaze of Glory, Declare Proprietors

DEATH NOTICES.

REMOVAL

to 24 Tremont St., Kimball Bldg

J. NEWMAN & SONS, Inc.

FLORISTS

MUSIC.

"The Grafton King" March.

DRUMS TO RENT.

DETECTIVES.

HORSES, CARRIAGES, ETC.

BARGAINS HORSES.

COMMISSION STABLES, 120 Dover St., near 1150 Washington St.

SAFE FAMILY MARE.

SPEED—2:18—Speed—Bertha Wilkes

$150 BUYS FAST PACER.

$85—$85

Alice Messenger

2:16 1-4

$150 BUYS FARM TEAM.

$250 BUYS PAIR DAPPLE

$85 BUYS MARE IN FOAL.

$200 BUYS PAIR OF MULES.

$350 BUYS HANDSOME PAIR

SHEDD'S EXPRESS.

LEGISLATIVE HEARING.

COMMONWEALTH OF MASSACHUSETTS.

TALKING MACHINES.

NO MONEY DOWN.

$1.00 WEEK

COLUMBIA GRAPHOPHONES

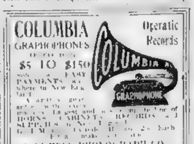

COLUMBIA PHONOGRAPH CO.

YOUR CREDIT IS GOOD

NO MONEY DOWN.

$21.90

MUSICAL INSTRUMENTS.

AT 160 HANOVER ST.

LIVE STOCK.

PIANOS AND ORGANS.

Set solid, 12½c. per line; displayed, 20c. per line.

AN "AMERICAN PLAN" TO GET A FINE PIANO

We have made arrangements whereby any reader of this paper can secure a fine new Upright Piano of almost any of the best well-known makes at a price that is lower than ever before quoted by any Piano House. The pianos will be sold on what we call our "American plan," which enables any responsible man or woman who will set aside a few pennies a day to secure a piano at once. No waiting and no large payments down. Ample provision made in our "American Plan" against sickness,

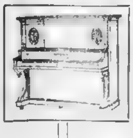

loss of work, etc. We have investigated and closely examined every "easy term" plan of selling pianos on credit that is being operated in Boston and New England, and none of them can be compared to our American Plan. There is no home that cannot have a fine piano. Get some member of the family to sign and mail to us to-day the coupon under the picture, and we will send information that will surprise you. How we do it and why we do it told plainly and honestly.

Are You Depriving YOUR Children Of a Musical Education?

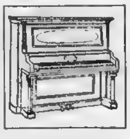

If you are you will surely regret it some day. Your girl or boy may have slumbering somewhere in the soul the spark of genius. Who knows? Remember that almost all the great composers were in their childhood days without advantages—and it remained for some intelligent person to assist them and help in the development of that musical genius that has for centuries delighted and educated the whole world.

IF YOUR NEIGHBOR'S CHILD HAS A PIANO WHY SHOULDN'T YOURS HAVE ONE?

Say to Yourself—"Yes, My Child shall have the advantages, that I as an American citizen am today able, and easily able, to give her"—Fill out this coupon today—Don't wait.

SCENE IN A TYPICAL AMERICAN HOME

Your Child Should Have the Same Advantages as the Little Girl in the Picture

THE AMERICAN HOME IS NOT COMPLETE WITHOUT A PIANO

We Make It Easy for You to Get One

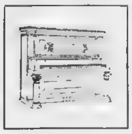

Have a nice piano in your home at once. Don't wait any longer. You know very well that you cannot say that your home is properly furnished unless you have a piano. Every up-to-date home has a piano, both for the fine finish it gives the room and for the great pleasure and entertainment it affords you and your friends. Imagine trying to entertain your friends, who like music and song, without a piano in the house. Be up-to-date. Get a piano. We have all the following fine makes in our "American Plan":

THE LEADING WOOD PIANO

GABLER, Ernest Gabler & Bro.	BRIGGS UPRIGHT.
J. & C. FISCHER.	VOSE UPRIGHT.
GILBERT UPRIGHT.	HALLET & DAVIS
CHICKERING UPRIGHT.	ROGERS UPRIGHT
STEINWAY PIANO.	MERRILL UPRIGHT.
VOSE UPRIGHT.	IVERS & POND UPRIGHTS.
SOHMER UPRIGHT.	HAINES BROS.
KRANICH & BACH.	EVERETT.

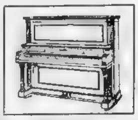

Handsome New Upright Pianos

(Stool and Scarf Complete)

A FEW PENNIES Saved Daily Will Get One

Cut Out and Mail This Coupon Today

THE AMERICAN PIANO PLAN

COUPON

WOOD PIANO CO., 180 Tremont St., Boston:

(Largest Dealers of Pianos in Boston and New England.)

Please send me full particulars and information about the "American Plan" and pianos referred to in your advertisement in today's American.

Name..

Street Address..

Town..

Cut Out and Mail This Coupon Today

THE AMERICAN PIANO PLAN

$50 $75 $100

We have some of the best makes of pianos, new and slightly used, that will be sold on our "American Plan" ...

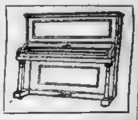

BOARD AND ROOMS.

Set solid, 12½c. per line; displayed, 20c. per line.

BOARD AND ROOMS.

Set solid, 12½c. per line; displayed, 20c. per line.

BOARD AND ROOMS.

Set solid, 12½c. per line; displayed, 20c. per line.

APARTMENTS TO LET.

Set solid, 12½c. per line; displayed, 20c. per line.

BELMONT HALL.

MASSACHUSETTS AV.

MEDICAL.

Set solid, 30c. per line; displayed, 30c. per line.

WHY SUFFER WITH PILES?

STORES, OFFICES, ETC.

Set solid, 12½c. per line; displayed, 20c. per line.

LARGE SUNNY OFFICE.

HOUSES TO LET.

Set solid, 12½c. per line; displayed, 20c. per line.

Where to Dine

TRY BOUTELLE'S, 63 Cornhill, some noon; hot lunch 10c to 25c; 5 o'clock dinner 25c.

DIAMONDS AND JEWELRY.

Set solid, 12½c. per line; displayed, 20c. per line.

REFRIGERATORS.

Set solid, 12½c. per line; displayed, 20c. per line.

REFRIGERATORS and store fixtures, anything for any store; buy from factory. M. M. WHITMAN, 127 Lovell st., Worcester, Mass.

Barter & Exchange

One Cent Per Word

CAMERA and outfit, value $35, and cash in exchange for a foot-power printing press and outfit. Address B 358, Boston American.

INFORMATION WANTED.

Set solid, 12½c. per line; displayed, 20c. per line.

DOMESTIC troubles, etc.; quickly, strictly private, advice free. LAW. Tel. W. L. HOWARD, 47 Court st., Boston.

DOGS, PETS, ETC.

Set solid, 12½c. per line; displayed, 20c. per line.

THE ORIGINAL AustinDogBread

Look for AUSTIN on every cake.

CLOTHING.

Set solid, 12½c. per line; displayed, 20c. per line.

BUSINESS CHANCES

E. S. WOLFE

Lodging House For Sale [illegible]

12 ROOMS [illegible] price $450 [illegible] WOLFE

[illegible] aged [illegible] well furnished, price $4[illegible], easy terms. S. WOLFE

[illegible] E. S. WOLFE, 694 Tremont st.

$[illegible] SECURES [illegible] MANISON, 257 Washington st.

$[illegible] BUYS [illegible] 14 rooms, West End. MANISON, 257 Washington st.

$250 BUYS [illegible] 12 rooms, Tremont st. MANISON, 257 Washington st.

[illegible] LODGING HOUSE [illegible] MANISON, 257 Washington st.

LODGING HOUSE [illegible] 12 rooms, newly furnished [illegible] MANISON.

COUNTRY HOTEL, real estate [illegible] MANISON, 257 Washington st.

ONE-HALF INTEREST [illegible] $400. MANISON, 257 Washington st.

LIQUOR SALOON, best [illegible] in Boston [illegible] MANISON, 257 Washington st.

HAYDEN & CO., 6 Beacon St.

LODGING HOUSE, Beacon Hill, 25 rooms [illegible] HAYDEN.

PINCKNEY ST. [illegible] all [illegible] rent [illegible] price $600, cash. HAYDEN.

HANCOCK ST.—12 rooms, rent $60, price $650 [illegible] HAYDEN.

NEAR State House [illegible] 21 rooms, steam [illegible] owner called away [illegible] $800 [illegible] HAYDEN.

MYRTLE ST.—12 rooms, rent $[illegible] HAYDEN.

WEST CEDAR ST.—[illegible] sell for $1,050. See this. HAYDEN.

NEAR State House, large [illegible] 20 rooms, steam heat, finely furnished, price $1,800 [illegible] HAYDEN.

MY MAGAZINE "INVESTING FOR PROFIT" [illegible] To introduce my magazine [illegible] SIX MONTHS FREE [illegible]

$300 INTEREST [illegible] EASTERN REALTY [illegible]

PARTNER [illegible] $40, $20 week. EASTERN REALTY [illegible]

LODG. HOUSE [illegible] terms. EASTERN REALTY [illegible]

HOTEL [illegible] modern. EASTERN REALTY [illegible]

PATENTED MUSICAL TOY [illegible] Ambitious young man with $500 as half owner wanted [illegible] T 439, Boston American.

ACTIVE MANAGER OF AGENTS WANTED. BANKERS IDENTIFICATION CO., 101 Tremont st.

A BARGAIN. Stock and real estate [illegible] W. WILKINSON [illegible] Mass.

[illegible]

BARRY & CO. 552 TREMONT STREET

[illegible] BARRY & CO.

LODGING HOUSES [illegible]

W. NEWTON ST.—12 rooms, rent $[illegible] BARRY & CO.

UNION PK.—[illegible] rooms [illegible] $55 [illegible] BARRY & CO.

[illegible] ST.—17 rooms, rent $75, income $165 [illegible] BARRY & CO.

[illegible] BARRY & CO.

WE HAVE thousands of other openings you can find out about by calling at our office. BARRY & [illegible], 552 Tremont st., cor. Waltham st.

GALE CO.

47 COURT ST., ROOM 4.

CALL on us this week; we have great bargains in all kinds of business places, such as cigar stores, [illegible] stores, variety stores, meat markets [illegible] GALE CO., 47 Court st. [illegible]

[illegible] RESTAURANT [illegible] going away, see it easy. RIDEOUT, 476 Mass. av., Cambridge, Mass.

BOARDING and lodging house, Waltham [illegible] RIDEOUT.

STEREOPTICON [illegible] for sale [illegible] RIDEOUT, 476 Mass. av., Cambridge [illegible]

LUNCH ROOMS [illegible] SIMONDS, 724 Wash. st. [illegible]

$350 DRY GOODS STORE [illegible] SIMONDS.

$[illegible] GENTEEL LODGING HOUSE [illegible] SIMONDS.

$[illegible]—WILL YOU BUY best [illegible] store in Boston? See SIMONDS.

$[illegible] BUYS 12 [illegible] SIMONDS.

BOSTON boarding stable [illegible] boarders at $25 [illegible] R. L. CASEY, 28 School st.

$150 QUICK LUNCH [illegible] R. L. CASEY, 28 School st.

$[illegible] 20-ROOM lodging house [illegible] R. L. CASEY, 28 School st.

CASH GROCERY [illegible] R. L. CASEY, 28 School st.

VACANT HOUSES, MODERATE RENTS, ON NEWTON [illegible]

ICE BUSINESS FOR SALE [illegible] CHAS. W. HOWARD, 200 Washington st., Boston.

FOUR BOWLING [illegible] EDWARDS [illegible]

FOR SALE [illegible] GEORGE [illegible]

FOR SALE. Territory rights to [illegible] patented article; four-fifths profits [illegible] for $100 or more. Address 435 Washington st., Keene, N. H.

FOR SALE. On easy terms [illegible] store doing a good business. For terms [illegible] F. W. ARCHER [illegible] East Boston, Mass.

FOR SALE. $200, light manufacturing [illegible] a good living, no letters answered. [illegible] LABORATORY, 30 Watts st., Chelsea.

FOR SALE. Boulevard garage on [illegible] P. L. GREGOIRE [illegible]

FOR SALE, cheap, nice little moving picture theatre, clearing $100 week. M 453 [illegible]

[illegible]

J. J. RILEY & CO.

[illegible] Tremont Row. Justice of Peace

$[illegible] [illegible] RILEY.

[illegible] STORE [illegible] $750 [illegible] fine store [illegible] See RILEY.

$[illegible] SCHOOL STORE [illegible] See RILEY & CO.

[illegible] fine fixtures [illegible] for cash. See RILEY.

$28,000 HOTEL, big money maker [illegible] See J. J. RILEY & CO.

$3,000 RESTAURANT seats 75 [illegible] RILEY & CO.

$900 RESTAURANT seats 50 [illegible] Back Bay [illegible] RILEY.

WANTED. A first class [illegible] RILEY.

$7,000 BOARDING [illegible] RILEY & CO.

$[illegible] TEAMING and trucking business [illegible] going West [illegible] RILEY & CO.

$[illegible] GROCERY AND PROVISION STORE [illegible] located Jamaica Pl. [illegible] RILEY.

$[illegible] WILL give man or lady [illegible] salary of $[illegible] RILEY.

$2,000 CIGAR STORE [illegible] See J. J. RILEY & CO.

$1,[illegible] BUTTER, cheese and egg store [illegible] Boston. RILEY.

$1,500 JEWELRY STORE, nice [illegible] good bus[illegible] can arrange terms. RILEY.

HAVE several good lodging house bargains at prices from $500 up to $8,000; can arrange terms to suit. See J. J. RILEY.

$1,000 BUYS first class variety [illegible] best location in Boston [illegible] J. J. RILEY & CO., 3 Tremont row.

Mahoney & Nichols

6 BEACON ST.

The Brokers That Protect th[illegible]

LODGING HOUSE on W[illegible] new carpets and furniture, changed [illegible] in 3 years, rooms all full [illegible] price very [illegible] MAHONEY & NICHOLS.

MILLINERY BUSIN[ESS]

LOCATED in one of Boston's [illegible] finest [illegible]

HARDWARE BUSINESS

FOR SALE, a few miles from [illegible] $7,000 [illegible] up to date, price $7[illegible] see MAHONEY & [illegible]

[illegible] LESTER ST. [illegible] income $1[illegible] MAHONEY & NICHOLS.

[LOD]GING HOUSE on W[illegible] rent $65, income $[illegible] a home in one, price [illegible] NICHOLS, 6 Beacon st., Boston.

[FO]R SALE. Boot and shoe [illegible] MAHONEY & NICHOLS, 6 Beacon [illegible]

[illegible] on Worcester [illegible] carpets [illegible] MAHONEY & NICHOLS.

STEAM LAUNDRY [illegible] MAHONEY & NICHOLS.

[illegible] MAHONEY & NICHOLS.

[LOD]GING HOUSE on West New[illegible] income $140, good carpets [illegible] MAHONEY & NICHOLS.

THE ABOVE only a few of the business [illegible] for sale [illegible] market [illegible] MAHONEY & NICHOLS, 6 Beacon st.

TWO PER CENT. WEEKLY

PAID on $100 and upward [illegible] guaranteed [illegible] P. O. box 81 [illegible] Mass.

C. S. STUART & CO.

46 SCHOOL ST., ROOM 2

WE are headquarters for all kinds of business [illegible] if you have business places for sale bring [illegible] STUART & CO.

$225—Cigar, Tobacco, Newsstand

ONLY FEW steps to large transfer station [illegible] people [illegible] STUART, 46 School st.

$750—Cash Grocery—$750

EST. YEARS [illegible] little stores in Boston, no team [illegible] easy store to run, will clear $40 weekly [illegible] STUART, 46 School st.

$275 VARIETY [illegible] STUART, 46 School st.

2,000 FANCY CREAMERY [illegible] Back Bay [illegible] STUART, 46 School st.

$400 VARIETY STORE [illegible] STUART & CO.

BRING [illegible] cash customers [illegible] STUART & CO.

WE HAVE several [illegible] $15 to $30 weekly. STUART, 46 School st.

14-ROOM LODGING HOUSE [illegible] STUART & CO., 46 School st., Boston.

"WHY BUY COPPERS

WHEN YOU CAN [illegible] growing business in one of the most [illegible] of Boston [illegible] transient trade [illegible] reason for selling [illegible]

$4,500 STOCK, dry and fancy goods [illegible] W. H. COLLINS [illegible]

KENDALL & COMPANY

Real Estate—Business Chances

ROOM 81 JOURNAL BLDG. TEL. 650 MAIN

We make quick satisfactory sales of any business or lodging houses, list with us to-day.

CIRCUMSTANCES compel [illegible] KENDALL CO.

BOUND FOR CHICAGO [illegible]

[illegible] KENDALL CO.

FINE VARIETY STORE and lunch [illegible] KENDALL CO.

A FEW OTHER BARGAINS: $2,000 [illegible] KENDALL CO.

DIXON CO.

8 SCHOOL ST., ROOM 47.

$[illegible] as caterer and [illegible] day work [illegible]

$[illegible] down, balance [illegible] DIXON, 28 School st.

$[illegible] CIGAR [illegible] profit $22 [illegible] DIXON, 28 School st.

$200 VARIETY [illegible] furnished [illegible] DIXON, 28 School st.

$20 WEEKLY [illegible] DIXON, 28 School st.

WANTED. Ca[illegible] with some capital [illegible]

$[illegible] ROOM LODGING HOUSE [illegible] West [illegible]

$[illegible] SECURES [illegible] 101 Tremont st.

$200, $[illegible] DOWN [illegible]

Standard Realty Co.

131 TREMONT ST.

THE BEST LODGING HOUSES on the [illegible] streets in the South End; houses well furnished [illegible] STANDARD REALTY CO.

THIS HIGH CLASS [illegible] STANDARD REALTY CO.

W. CONCORD ST. [illegible] STANDARD REALTY CO.

[illegible] rent only $75 [illegible] REALTY CO.

BUSY [illegible] STANDARD REALTY CO.

HIGH CLASS [illegible] STANDARD REALTY CO., 131 Tremont st.

LYONS, 89 Court St., Room 2

Telephone [illegible] Haymarket.

$275 LODGING HOUSE, 12 rooms, all [illegible] LYONS [illegible]

$[illegible]-ROOM LODGING HOUSE [illegible] LYONS.

$[illegible] LYONS.

GROCERY STORE [illegible] LYONS.

[illegible] ROOM LODGING HOUSE [illegible] LYONS.

LUNCH ROOM [illegible] LYONS, 89 Court st., Room 2.

DO YOU WANT A BUSINESS

PAYING excellently? I must retire from active work [illegible] growing; write for particulars, no brokers. T 2[illegible] Boston American.

PIANOS AND ORGANS.

Set solid, 12½c. per line, displayed, 20c. per line.

An Appeal To Your Intelligence

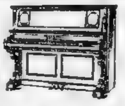

The below list of our bargains contains the names of some of the Best Pianos made, and we have made the prices on them so low that no person desiring a first-class piano can afford to overlook any one of them. We don't ask or expect you to rush into our store and buy them although you would make no mistake if you did. We ask you to use your intelligence and thoroughly investigate any piano bargain offered to you. Don't buy simply because the price is low. Be sure that the piano offered you elsewhere is in good condition. Don't buy it for its name alone. Use your intelligence to determine its present value. We guarantee any way you like that every piano in the below list is in perfect condition, and we will agree to return your money and take back any instrument bought of us at any time if conditions are not absolutely as we represent. If you are looking for a real bargain don't buy until you compare our bargains with others. Run in and compare our real bargain with other imitation bargains.

	Was	Now
Steinway & Sons Upright	$650.	275.
Chickering Upright	$550.	275.
Chickering Concert Grand	$1000.	400.
Wm. Bourne & Son Upright	$300.	170.
Hallet & Davis Upright	$450	125.
Ivers & Pond Upright	$450	125.
Henry F. Miller Upright	$350.	125.
Emerson Upright	$375	125.

	Was	Now
Gabler Upright	$325.	115.
Foster Upright	$300.	100.
Marshall & Wendell Upright	$275.	135.
Milton Upright	$250.	115.
Sumner Upright	$250.	115.
Haines Upright	$300.	100.
Gilbert Upright	$250.	95.
Kirschner Upright	$225.	75.

Some of these Pianos have never been used

FIND OUT ABOUT OUR CREDIT ARRANGEMENTS

Terms to suit YOUR convenience

Geo. H. Champlin & Co.

181 TREMONT ST.

WE ARE SOLE AGENTS FOR

KRANICH & BACH PIANOS

The World's Finest Instruments.

WANT A PIANO?

THEN write at once [illegible] BRIGGS PIANO CO., 120 Boylston st.

SAVE MONEY

WE HAVE the finest line of [illegible] in all woods; we are factory representatives of over fifteen standard makes. Cash or easy terms.

BRIGGS PIANO CO.

ESTABLISHED 40 YEARS

120 Boylston St., Room 206.

FOR SALE—Upright piano, cost $425, bargain if taken at once. 602 Mass. av.

WE WILL SELL YOU ANY MAKE PIANO $1 Down and $1 a Week. Get the other dealers' price [illegible] come to us and we will [illegible] FRANK [illegible] BARNARD, Piano Mfrs. Agt. [illegible] Boylston st., Boston.

PRICES LOW, QUALITY HIGH

AND TERMS [illegible] on new and used Briggs and other pianos [illegible] a few unusual values.

BRIGGS PIANO CO. MFRS.,

[illegible] Boston; est'd 1868.

BLAKE'S, 564 WASH. ST.

SELL your [illegible] Blake. Cash paid or liberal allowance [illegible] BLAKE'S, 564 Washington st., Boston, Mass.

BEAUTIFUL [illegible] Weber uprights [illegible] for Wissner, Shoninger, Ludwig and W[illegible] Don't fail to see our complete [illegible] and second-hand pianos, 200 always [illegible] BLAKE'S, 564 Washington st. [illegible]

TRADE [illegible] piano, mahogany, for [illegible] part cash for work [illegible] need answer [illegible] 489 Boston American.

RENT A PIANO [illegible] allowed toward purchase of that or any [illegible] may have in stock within one year [illegible] $4, $5 per month. BLAKE'S, 564 Washington st., Boston.

WANTED. [illegible] piano, cheap for cash, from private party [illegible] make and price. C. S. WELSFORD [illegible]

WANTED. [illegible] small upright piano [illegible] MISS FLORENCE, 310 [illegible] Chambers.

2 PIANOS [illegible] $40, Boston Musical H. Cornet, $13 [illegible] $17, French horn, $25. 47 Waltham st.

BUSINESS CHANCES.

Set solid, 12½c. per line, displayed, 20c. per line.

MEAT STALL [illegible] for sale, price low. F. E. PALMER [illegible] Boston.

ON account of [illegible]

PARTNER [illegible] West [illegible] must have [illegible] expenses. F. HOWARD [illegible]

QUICK LUNCH [illegible] cigar store [illegible] bargain if taken at once. F. E. PETERSON [illegible] Maplewood, Mass.

[illegible] ROOM and cigar [illegible] End, established [illegible] sell at inventory, owner going West. Y 443 Boston American.

RESTAURANT LUNCH, $200 weekly [illegible] cost $1,500, sell for $750. COLLINS, 122 [illegible]

SONG POEMS and music published on royalty, we write and popularize, copyright secured; send [illegible] POPULAR MUSIC PUB. [illegible] Dearborn st., Chicago.

START a mail order business; we furnish everything necessary; only few dollars required; new plan, success certain, costs nothing to investigate. MILBURN HICKS, 536 Dearborn st., Chicago.

SHOE STORE, new stock and fixtures, good location, small expense, $1,800. M 457 Boston American.

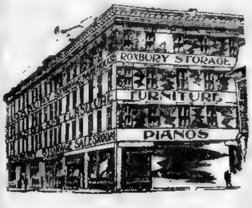

Roxbury Storage Salesrooms

WHERE PIANOS ARE SACRIFICED

The One Who Calls Gets the Best Piano Bargain

In every mail we get letters from people inquiring about our piano sacrifice bargains. We answer to the best of our ability, but by the time you hear from us the piano you inquire about has been sold and you lose. Our bargains are like time and tide—"they wait for no man." Get here early in the week, and you can't lose. This week we will place on the sacrifice selling floor about a dozen or more special bargains. The beautifully designed and finished cases of these pianos cost more to produce than twice the amount we will ask for the piano. These are the kind of bargains the one who calls here early in the week will get. This week's bargains will be sold at our anti-piano trust cut prices. Write if you must, but call if you can.

3 Months' Piano Lessons FREE

This is our move against the Piano Trust piano teachers. If you buy your piano from us this week we will give you or yours Three Months' Piano Lessons Free. It will be the finest Piano instruction that money can procure.

OUR BARGAIN LIST THIS WEEK

Hallet & Davis Upright, $55 Chickering Upright, $80
Ivers & Pond Upright, $107 Chickering Upright, $69
Chickering Upright, $53 Ivers & Pond, $76
Vose Upright, $62 Briggs Upright, $55
Vose Upright, $55 Gilbert Upright, $42
Steinway Piano, $45

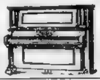

$5.00 Down: $1.00 Week

A Piano Sale here is always a sacrifice, always a bargain sale, always a mark-down sale. The very nature of the business, as the public knows, is one of sacrifice. The business here is not conducted like the business of a regular Piano store down town, where they are expected to make a profit on each piano—where they get their profit DIRECTLY out of the sale of pianos. We don't let any piano loaf around on the floor of the Roxbury Storage Salesrooms—it comes in in DUE TIME, a Sacrifice tag is clapped on to it, be it high grade, low grade or middle grade, and it is sold to the first man or woman who [illegible] tag [illegible] Roxbury [illegible] Salesrooms [illegible] with regard to profit, so you can see easily by this statement how these sales must necessarily be sacrifices. Someone's loss is your gain.

ROXBURY STORAGE SALESROOMS,

J. P. COLLINS, PROPRIETOR

725 SHAWMUT AVENUE, CORNER WILLIAMS STREET, BOSTON

Take any Shawmut ave. car or the Elevated to Northampton st., and get transfer [illegible] car going up Washington st. to Williams st.

OPEN MONDAY AND SATURDAY EVE. TILL 9 O'CLOCK

Goods guaranteed as represented or money refunded. 1,000 rooms to let for storage, etc. [illegible] where you see the red flag; sale positive all this week.

FREE DELIVERY IN UNMARKED WAGONS.

REAL ESTATE

EDWARD T. HARRINGTON CO.

293 Washington St., Cor. School.

Near Worcester.

COULDN'T BUILD THE BARN FOR ASKING PRICE OF THIS 22-ACRE FARM, STOCK AND TOOLS AND MILK ROUTE THROWN IN; $2,500, $1,400 CASH—Good day's pay from start for purchaser; 5 extra cows, horse, dump cart, hay tedder, plow, harrow, cultivator, democrat, 3 harnesses, lot of hay and fodder, 8-room house, barn, hennery for 200, plenty fruit, ½ mile from centre of live town, where business is booming, station, schools, etc.; sold to settle estate; photo at office. See J. G. PETERS, with EDWARD T. HARRINGTON CO., 293 Washington st.

Bargain in Wayland.

4-ACRE FARM; PRICE $2,500, $500 CASH—1½-story, 7-room house, new furnace, town water, splendid stable, 2 henneries, 30 or more fruit trees, 5 minutes from electrics, good location; we want offer. See J. G. PETERS, with EDWARD T. HARRINGTON CO., 293 Washington st.

Borders Lake.

10-ACRE FARM; PRICE $2,625, WORTH $3,500, PART CASH—½ mile from centre and station, divided tillage and wood, 20 fruit trees, water by mill; 7-room modern house, with bath, open plumbing, furnace, all in perfect condition; barn, 24x36, built 1903; carriage house, 2 poultry houses 10x60, 10x30; pond 3 miles long borders entire farm; river ½ mile away; grand view in all directions; business booming in town. See J. G. PETERS, with EDWARD T. HARRINGTON CO., 293 Washington st.

CONCORD.

85-ACRE FARM, 60 mowing and tillage, balance wood and pasture, 6 acres asparagus, fine young orchard, just commenced to fruit; cut 60 tons hay, keeps 30 cows, 5 horses; one of the best market garden farms in Middlesex county; land being well adapted for that purpose; 10-room farmhouse, nice barn; can be bought right. EDWARD T. HARRINGTON CO.

Elm Shade Farm.

$1,800—FEW HUNDRED CASH WILL BUY 50-acre farm, good 2-story house, 8 rooms, barn 40x30, hen pens; other buildings; take first train for Ipswich. GUSTAVUS KINSMAN, EDWARD T. HARRINGTON CO.

City Suites $18-$20.

RANGE, set tubs, open plumbing, janitor service; 4 rooms, bath, and 5 rooms, bath. EDWARD T. HARRINGTON CO., 293 Washington st.

Newtonville—$3000.

ASSESSED $4,200; very attractive house, 10 rooms, bath, large reception hall, billiard room, furnace, gas, set tubs, hardwood floors, tower, shingled walls, good neighborhood, 5 minutes from station, near electrics, schools and churches. EDWARD T. HARRINGTON CO., 293 Washington st.

Cozy Winthrop Homes.

5 ATTRACTIVE HOMES AT BARGAIN—All are modern; 6, 7 and 8-room houses; prices under $4,000; most desirable locations. EDWARD T. HARRINGTON CO., 293 Washington st.

Greenwood Lake Farm.

130 ACRES BORDERING BEAUTIFUL LAKE—Pine grove, old-fashioned house, in good order, various stables and other buildings; close by Boston; $7,000, $2,000 cash. EDWARD T. HARRINGTON CO.

Our Real Estate Advertiser.

ILLUSTRATED; SPRING NUMBER out to-day; contains the finest list of country homes ever presented to the public in any one publication. EDWARD T. HARRINGTON CO., 293 Washington st.

HENRY W. SAVAGE

7 Pemberton Sq. Telephone 2030 Haymarket Established 1840

PAYS 20% NET.

3-FAMILY HOUSE, 15 rooms, rents for $624, mortgage $3,000, assessed $4,400; I think $5,000 will buy this, or will exchange. HENRY W. SAVAGE, 7 Pemberton Square, Boston.

6-APART. PAYS 20% NET.

6-APARTMENT HOUSE, 22 rooms, 6 baths, hardwood floors, open plumb., handy to trains and electrics; rents for $1,014, price $7,700, will trade. HENRY W. SAVAGE, 7 Pemberton Sq.

ELMO STREET.

3-FAMILY HOUSE, 14 rooms, 3 baths, h. w. floors, gas, open plumb., rents for $540, assessed $4,100, mortgage $4,000; want offer. HENRY W. SAVAGE, 7 Pemberton Square.

PAYS 40% NET—3-FAM. DOR.

18 ROOMS, 3-fam. house, maple floors, open plumbing, 3 furnaces, gas and coal ranges; big back yard, front and back piazzas, granolithic sidewalks, rents for $984; I do not hesitate to offer this house as one of the best 3-family investments in or around Boston today. HENRY W. SAVAGE, 7 Pemberton Square, Boston.

JAMAICA PLAIN.

PRETTY 7-room house, all improvements, owner away, must sell; price $3,200. HENRY W. SAVAGE, 7 Pemberton Square, Boston.

ROXBURY.

FINE HOUSE and stable, all improvements, stable has 2 stalls, nice lot of land, convenient to everything; price only $5,200. HENRY W. SAVAGE, 7 Pemberton Square, Boston.

MEDFORD—Double house, 6 rooms each side, rents $300, taxed $2,400, 9,800 ft. land; price $2,000, $1,000 cash. HENRY W. SAVAGE.

LONDONDERRY, N. H.

12 ACRES, 7-ro. ho., barn for 4 cows and 2 horses, silo, large poultry house, fruit, etc.; price $600. HENRY W. SAVAGE.

$1,000 WORTH OF WOOD

AND TIMBER on this 56-acre farm, house 8 rooms, best of condition; hennery, workshop, etc., large lot of cedar and other wood; ½ mile to electrics; price $2,850, $650 cash, bal. easy. Shown by GEORGE W. HALL, Mansfield, Mass. HENRY W. SAVAGE, 7 Pemberton Square.

TWO HUNDRED DOLLARS

DOWN buys 3-acre poultry place, 9-ro. ho., barn, poultry houses, fruit of all kinds, electrics pass, near lake, buildings in good condition; price $1,800. HENRY W. SAVAGE, 7 Pemberton Sq.

I WANT TO SELL

THIS 3-FAMILY, 18-room house, 5 years old, open plumbing, rents for $588, assessed $4,900, mortgaged $3,400; I can prove to your satisfaction that this property will pay [illegible] net on investment. HENRY W. SAVAGE, 7 Pemberton Sq.

ALLSTON—$3,100.

FINE COSEY HOME, 7 rooms and bath, 3,400 ft. land, new furnace, storm windows, screens and awnings, newly painted; look up this bargain. HENRY W. SAVAGE, 7 Pemberton Square.

MONEY TO LOAN

ON 1ST AND 2D MORTGAGES; quick, reliable service; we also buy or loan on undivided real estate; interests in unsettled estates, legacies, etc.; don't sacrifice your interests, see us first, no delays. HENRY W. SAVAGE, 7 Pemberton Sq.

JOSIAH F. PRESCOTT

BEAUTIFUL OCEAN VIEW, 80 rods shore front, 90 acres on the Cape at fraction of its actual value, valuable for subdivision; practically new 2-story, 9-room house; also 7-room cottage, pure spring water; 40-foot stable, fruit and shade, 1½ miles over macadamized road to R. R. and village; $2,500 to settle with heirs, see photos. JOSIAH F. PRESCOTT, 209 Washington st.

FULLY EQUIPPED 30-acre farm 20 miles out on main road; pair of extra good horses, 4 cows, hog, 4 carriages, sleigh, express and farm wagons and complete line of farm tools, all in good shape, land in high state of cultivation, a living assured from the start; attractive 11-room house, large barn, sheds and henneries; milk sells 40c. at the door; everything included; $3,200, part cash. JOSIAH F. PRESCOTT, 209 Washington st.

BETWEEN GLOUCESTER AND ESSEX—14-acre poultry and fruit farm, handsome growth of pine timber, 75,000 to 100,000 ft. to cut, orchard 125 trees, apple, peach, pear, plum and quince; old-styled 2-story house sitting well back from street, 9 rooms, open fires, 40-foot barn and hennery for 150 head, all in good repair, on trolley line, 1 mile from good bathing beach; price $2,550, $500 cash. F. L. BAKER, with JOSIAH F. PRESCOTT, 209 Washington st.

QUANTITIES OF FRUIT, 5 acres southern slope, deep rich loam, well located estate 10 min. walk to centre of smart town and R. R., good service, 12½c. fare to Boston, modern 2-story house, 7 large rooms, piazza 2 sides, furnace heat, stable and 3 henneries; just received and should sell to first customer; $2,750, $500 cash. JOSIAH F. PRESCOTT, 209 Washington st.

CITY FARM, on trolley, 5c. fare to centre; 65 acres, with $200 horse, 5 cows, 200 laying hens, 4 hogs, 100 bu. corn, hay and fodder, mow. machine, horse rake, farm and road wagons, harnesses, full line tools; 7-room cottage with L, stock barn, 3 henneries, carriage and wood buildings, 20 acres in grass, 45 wood and pasture, 300 cords oak and chestnut, ¼ acre berries and 100 apple, plum and pear trees in bearing, a rattling good farm for the money; close to several of our best markets; entire property only $2,200, part cash. JOSIAH F. PRESCOTT, 209 Washington st.

1,200,000 TIMBER, SOUTHERN N. H., 50 PER CENT. PINE, balance spruce and hemlock, about ½ the pine is large, tall, straight and clear, balance good quality box boards, hemlock and spruce suitable for dimension lumber; easy, level lot to work, plenty water, good sticking ground, 3 years to remove; 5½ miles level road to depot; price $4,800. JOSIAH F. PRESCOTT, 209 Washington st.

POOR MAN'S chance—65-acre, Worcester Co. farm for $960, ½ cash, 30 acres in thrifty growing pine, 100 cords hardwood, good apple orchard, feeding 6 cows and team; 7-room cottage, 100 ft. back from st., large shade trees, cattle barn 40x70 and other buildings; near school and neighbors; a rattling good farm for the money. JOSIAH F. PRESCOTT, 209 Washington st.

2-ACRE chicken farm for $400, ½ cash, fruit, good well water, 50,000 timber, 4-room cottage, white, green blinds; carriage house 20x20, connecting 35-ft. stable; 15-ft. hennery, buildings insured for $500; immediate possession with good title. JOSIAH F. PRESCOTT, 209 Washington st.

FARM STOCK, TOOLS AND RETAIL MILK ROUTE, 9 miles from City Hall, Boston, 56 acres, ¾ mile from depot, feeds 40 cows, 3 horses, orchard 75 trees; 2-story 9-room dwelling, handsome shade, large stock barn, with 200-ton silo; 35 cows, 3 horses and full line of farm wagons and tools and machinery and first-class fixtures of 50-can milk route, retailing at 8c. a quart; price for all $14,000, $5,000 cash; without milk route, $12,000. F. L. BAKER, with JOSIAH F. PRESCOTT, 209 Washington st.

SOUTHERN N. H.—100 acres, 40 acres grass and tillage, 60 acres pasture and wood, lot growing pine, cuts 40 tons English hay, 200 bbls. apples, good strong loam soil, clay bottom, all worked by machine; cottage house, 9 rooms; barn 90x40, clapboarded and painted; 20 tieups, carriage house and henhouses, 2½ miles to depot, stores, schools, churches, and good market; price $1,000, ½ cash. JOSIAH F. PRESCOTT, 209 Washington st.

P. F. LELAND

OUR BUSINESS IS CONSTANTLY INCREASING.

WHEN you wish to buy or sell a farm, try us and learn why; if you wish to sell, send for descriptive card and terms; if you wish to buy, send for free illustrated circular. Dept. 4, P. F. LELAND, 113 Devonshire st.

OVERLOOKING LAKE AND VILLAGE.
100 ACRES splendid land; attractive country house, convenient stables and outbuildings, in a town where Boston people are buying; 5 minutes to station, accessible to the city; 'tis a situation to be found once in a thousand times. Dept. 4, P. F. LELAND, 113 Devonshire st.

BOSTON & WORCESTER ELECTRICS
3 MINUTES, 20-acre estate, high-class town, could be made a beauty, $4,750, part cash. Dept. 4, P. F. LELAND, 113 Devonshire st.

POULTRY FARM—5-CENT FARE.
7-ROOM house, imp., stable, brooder house, hot water heater, accommodations for 200 birds, 19,700 ft. land, $3,500, $300 down, bal. monthly. Dept. 4, P. F. LELAND, 113 Devonshire st.

ONE-MAN FARM.
45 ACRES, near village, station and electrics, good train service, r. f. d., prime buildings, wood and fruit, personal included, $2,800, part cash; photo. Dept. 4, P. F. LELAND, 113 Devonshire st.

4 COWS, TOOLS, ETC.,
INCLUDED with Worcester county farm for $1,500, part cash. Dept. 4, P. F. LELAND, 113 Devonshire st.

NASHUA 7 MILES.
70-ACRE farm, $1,100; this and others shown by H. G. SHUTE, West Derry, N. H.; write him for particulars, or better still, see him. Dept. 4, P. F. LELAND, 113 Devonshire st.

$800 SUMMER HOME.
9 ACRES, old-style buildings, near village, trout brooks, telephone, etc., $800, $300 down; this and others shown by C. A. BLAKE, Hill, N. H.; write him for particulars, or better still, see him. Dept. 4, P. F. LELAND, 113 Devonshire st.

SKOWHEGAN, MAINE.
50 ACRES, good land, cozy buildings, 1,000 small pine trees; $750, part cash; this and others shown by E. T. GOODRICH, Skowhegan, Me.; write him for particulars, or better still, see him. Dept. 4, P. F. LELAND, 113 Devonshire st.

HOUSE LOTS.
PRESIDENT PARK,
REVERE STREET.

REVERE BEACH

Special sale of building lots for cash or instalments, 5c. to 15c. per foot, easy terms, money advanced to build, all good land, suitable for building, good location; office on the land, open daily; may be seen Sunday; streets built and water pipes in; best opportunity ever offered in this vicinity. JOHN M. TEMPLE, 432 Revere st., Revere.

Fine Residence for Gentleman.

7 M. from Boston; 5,000 ft.; 10 rms., bath and laundry; gas or electric light; coal and gas ranges; hardwood floors throughout; furnace heat; on fine street; 3 min. from R. R., price $3,600. J. ARTHUR FULTON, 33 Ames Bldg.

GOOD COTTAGE HOUSE.
5 MIN. to R. R., 15 min. from Boston, 7,500 ft., 6 rms. and bath, furnace, gas, set range, set tubs, all in good condition; price $2,800, easy terms. J. ARTHUR FULTON, 33 Ames Bldg.

Beach Cottage at ½ Value.

ON South Shore, fine bathing, 4 chambers, living room, kitchen, dining room, reception hall, newly furnished. J. ARTHUR FULTON, 33 Ames Bldg.

NICE FARM for summer home, big barn, fruit, etc., $550. Lock Box 6, Mt. Sunapee, N. H.

REVERE CENTRE—Estate for sale, 10-room house, unfinished attics, in thorough repair, 15,000 ft. land, 150 ft. front, grand view. Apply on premises, 101 Fenno st.; tel. Revere 77-6.

SOMERVILLE—Workingmen's chance; owner must sell this 2-family house at some price at once; has 8 rooms, modern improvements, all in splendid condition, one-half house will pay all expenses; good, large lot of land; price $2,600; terms, small payment down, balance to suit buyer. Apply at house, 165 Cedar st., Highland av.

SELL or exchange—3-family house about 1 acre land, will consider farm or property on North Side. Address Y 433, Boston American.

$100 DOWN, bal. monthly, buys 7-room cottage, must be sold at once. F. E. PETERSON, room 2, Pythian Bldg., Maplewood sq., Malden, Mass.

WANTED—2-family house, 13 or 14 rooms, open plumbing, hd. wd. floor, 2 furnaces; somewhere in Dorchester; price not to exceed $4,000. Address, stating location, G 482, Boston American.

2-STORY HOUSE, 10 rooms and basement, between two large manufacturing towns, 20 miles south of Boston, electrics pass door; 5-cent fare either way; built in recent years; in good repair; would make good road or boarding house or dwelling and store, and will accommodate large family; near numerous shoe and other factories and chances for employment; distant heirs to this estate have ordered it sold for a song to raise ready money; price $925, $250 cash; we have numerous other farms and homes in this busy section of southern Mass. WALDO DYER, Old Colony Farm Agency, East Whitman, Mass.; telephone 197-5.

18-ACRE FARM in East Charlemont, Mass., on banks of Deerfield River, 2-story house, barn, shed, stock and tools, all in fine condition; only $1,500, $500 down. RIDEOUT, 476 Mass. av., Cambridge, Mass.

FARMS

IDEAL SPOT for club house or high-class automobile road house; located on the shore of pretty lake and river, best of fishing and boating, can canoe up and down the river for miles, ½ mile of water frontage, lots of wooded land; buildings are located high, large old-fashioned mansion, 15 large rooms, with several fireplaces; several other outbuildings; near State road and station, 18 miles out; price $7,500, part cash; 160 acres of well-divided land; half-mile track, etc. E. G. BRADSHAW CO., 101 Tremont st.

BLACKSMITH BUSINESS—The only one in town, with this 110-acre farm in the centre of pretty village; 10-room house; barn 25x40, 2 wood sheds, wagon shed, wheelwright shop 14x25; has the trade of three towns, all bldgs. in good condition; price only $1,300. E. G. BRADSHAW CO., 101 Tremont st.

HORSE, 2 cows, lot hens, complete outfit farm tools, machinery, 15 tons hay, circular saw mill, shingle mill, cider mill and lot of other mill machinery; cranberry bog, spring brook flows through farm, 6-acre trout pond; 100 acres land, 50 acres wood and timber, good substantial bldgs.; assessed $5,000, price $3,000. E. G. BRADSHAW CO., 101 Tremont st.

$200 TAKES this 112-acre place, No. Worcester county, near large mfg. town; 8-room house; barn 30x50, in nice condition; another barn 40x60; running spring water, good soil, 1 mile to village and school; large amount growing pine timber and hardwood; price only $1,000; a great bargain. E. G. BRADSHAW CO., 101 Tremont st.

$1,000 IS GIVING IT AWAY, but owner must sell; house 7 rooms, shed, barn, shop and 3 hen houses; 1 mile to village and electrics, 20 acres of timber and 100 cords wood, 27 miles south; price only $1,000. E. G. BRADSHAW CO., 101 Tremont st.

NEAR LOWELL, electrics pass, 5 min. to R.R. station, 17 acres good land, 2-story house 7 rooms, painted and blinded, piazza, fine lawn and shade; barn 30x40, hen house, 300 hens; price only $1,900. E. G. BRADSHAW CO., 101 Tremont st., Boston.

TIMBER.

SEND FOR SPECIAL LIST, just out; it will tell you about a number of very attractive propositions; from 100 to 350,000 acres pine and spruce. E. G. BRADSHAW CO., 101 Tremont st., Boston.

BRECKS' REAL ESTATE AGENCY

51 & 52 NORTH MARKET ST., BOSTON.

CONNECTED WITH THEIR SEED STORE AND AGRICULTURAL WAREHOUSE. ESTABLISHED 1822.

HINGHAM—Old-fashioned 2-story house, centre hallway, town water, electric lighting, 5 open fireplaces, barn, 2 acres land, finely situated; can be bought at a bargain, as owner is leaving city; see photographs. BRECK'S.

NORTH CAMBRIDGE, $2,100.
Near steam and electrics, cozy house of 9 rooms, set tubs, hot and cold water, set range, new furnace, electric lights, nice lot of land. BRECK'S REAL ESTATE AGENCY, 51 and 52 North Market st.

LIST YOUR PROPERTY NOW FOR SPRING SALES, NO EXPENSE TO YOU UNTIL SOLD. SEND FOR ILLUSTRATED CATALOGUE OF FARMS AND COUNTRY PLACES.

5-CENT FARE, near A-1 train and electric service; an exceptional bargain; attractive 9-room house, bath, all improvements, hot water heat, good stable, large henhouse, about ½ acre of land, with fruit and shade trees; price $4,000, easy terms. BRECK'S.

VILLAGE PLACE, suitable for Boston business man, delightfully located, surrounded by fine places, best of neighbors, ½ mile to depot, electrics pass; 8 acres of excellent land, on prominent corner, splendid orchard, fine variety small fruits, nice lawn, beautiful shade trees and ornamental shrubbery; good house, 2½ stories high, 12 large rooms, bath, set range, open fireplaces; good stable, large henhouse, 110 feet long; cost over $500; buildings are in good order, an exceptional opportunity to secure a fine suburban home at a low figure; see photograph; price $5,000. BRECK'S REAL ESTATE AGENCY, 51 and 52 North Market st., 930-4.

STOCK AND TOOLS INCLUDED, over 100 acres of strong, productive land, well divided, cuts 40 tons hay, keeps 20 head stock, splendid orchard, variety of fruit, good set of buildings; large 12-room house, barn 40x60, large silo, ice house, carriage house, desirably situated on main thoroughfare, near depot, in good town, 20 miles out, near good markets; price includes 16 extra good cows, pair horses, lot of poultry, all farming tools and implements, a complete outfit; see photographs; price $6,500. BRECK'S REAL ESTATE AGENCY, 51 and 52 North Market st., Dept. G.

SHARON LOTS, $5.00 EACH

March 1 to 6 we shall sell all $10 and $15 lots at $5 each in this beautiful Health resort. These lots are located within a short walk from Lake Massapoag. More than 100 purchasers of lots in this tract will improve their properties the coming season. Land is high and dry, title good, warranty deed, free and clear. Checks by mail bearing above dates will receive our prompt attention. CARLSON & PORTER, 700 Tremont Temple.

Tel. 937 Fort Hill.

EIGHT weeks ago a lady bought through me two lots, paying down in cash $500, with a contract; she has just refused a profit of 300 per cent. on her investment.

This is in a section of New York City which is shortly to be greatly benefited by the opening of three new Subways.

I can place you in line for a similar investment in the same section, if you have from $500 to $2,000 in cash. Let me demonstrate. Just your name and address on a postal card.

W. C. SMITH,

International Trust Bldg., 45 Milk Street, Boston, Mass., or Room 1010, Times Bldg., New York.

MOULTON FARM AGENCY.

30 ACRES LAND, only 1 mile to the village, cut 15 tons hay, 250 cords wood, 15,000 ft. pine lumber, 55 apple trees, 6-room house, barn 30x35, 8x40, henhouse, 4 cows, 1 horse, 50 hens, 1 hog, wagons, sleighs, carts, all farm tools, plenty hay; all go for $1,600; don't fail to see this. MOULTON FARM AGENCY, 18 Tremont st.

SUMMER CAMP, with 6 acres of land, fine grove, on Charles river, cottage with h. w. floors, piazza all around, boathouse 22x34, 2,800 ft. river front, good chance to let boats; price now $1,400, June 1st will be $2,000; see it to-day and save $600. MOULTON FARM AGENCY, 18 Tremont st., room 634.

ATTLEBORO LOTS $10

$1 DOWN, 50 cents per week. Room 317, 60 State st., Boston.

HOUGH'S NECK LOTS,

1 TO 5 CENTS a foot, $5 down and $1 per week, DUNHAM, 7 Water st., room 712.

BAILEY, THE FACTORY BROKER

BUILDINGS, lands, rooms, power, capital supplied. 18 Tremont st., room 710, tel. 4515, Main.

FOR SALE—New 8-room cottage, modern improvements. Address 129 Salem st., Wakefield, Mass.

FOR SALE—4½ acres of land, high and dry; bargain. Address 129 Salem st., Wakefield, Mass.

$100, $2 DOWN, $1 WEEK—½-acre garden lot, Weymouth. BARTLETT, 89 Court.

$5 HOUSE LOTS, Glen Echo Lake, No. Stoughton, BARTLETT, 89 Court st.

J. J. RILEY & CO.

BUSINESS PROPERTY for sale, 3 brick bldgs. assd. $14,000, free and clear, rent for $1,000, price assessed value; small cash payment will control this property; bound to increase in value. See J. J. RILEY.

4-FLAT BRICK HOUSE, rents for $480 a yr., price $3,500, free and clear; will trade for a good equity; what have you to offer? RILEY.

BRICK HOUSE on Beacon Hill, free and clear, assd. for $4,000, price $4,200. RILEY.

2 BRICK HOUSES in Boston proper, bargain for some one. See RILEY.

WE HAVE some bargains in real estate; call and see our list. J. J. RILEY, 3 Tremont row.

BANK SAYS SELL house, 9 rooms, all imp., good condition, near school, church, cars, and stores, high ground, good neighborhood; taxed $3,000, a foreclosure; price $2,000; easy terms. Room 332, Old South Building.

CASH CUSTOMERS waiting for Roxbury and Dorchester property. GEO. E. KIMBALL, 415 Kimball Bldg., Boston; hours, 12 to 3.

FREE—Sample copies of our Real Estate Weekly, long list of bargains, write. MOORE-PRENTISS AGENCY, 209 Washington st.

FOR SALE—Ten nearly new 15-room 2-family houses, close to Franklin park. WM. DONALDSON, 690 Blue Hill av.; tel. 7-1 Dor.

FOR SALE—Chance for workingman, 3-family house; Lambert st., Roxbury. Easy terms; payable monthly. Apply FRENCH, 195 Roxbury st.

FOR SALE—House lot in Mountvale, or will exchange. R. C., 300 Mass. av., Cambridge.

BIGGEST INVESTMENT IN THE MARKET

300 Per Cent. Profit on REAL ESTATE in 5 Months

One Woman Who Purchased Some of the Morris Park Property Last September, Paying Down $500, Refused $2000 for Her Equity Last Month

Don't leave your money in savings banks at a very low rate of interest when you can invest it here and realize immense profits.
Don't forget, it is in this class of property that your money is invested by the banks and from its profits you receive your interest of 3 per cent.

MORE THAN 100 PER CENT. CAN BE MADE ON YOUR MONEY NOW EARNING 3 PER CENT.

Why should you let your savings out at 3 per cent. when the investment through which the bank pays it to you, and at the same time pays its salaries and dividends on its stock is open to you? This is not an argument against savings banks, far from it. But it is an offering to the people of bigger and quicker returns on their savings and at the same time guaranteeing them the fullest measure of security afforded them at the banks.

Buy Morris Park Real Estate

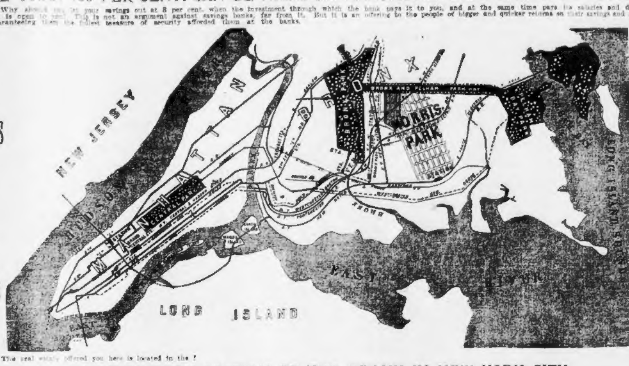

Big Profits For Those Who Buy Now

The real estate offered you here is located in the

MORRIS PARK SECTION OF THE BRONX IN NEW YORK CITY

The ground is high, commanding a view of a wide range and beauty. It is within a few minutes' walk of Bronx Park, The Zoological Gardens, Botanical Gardens, Pelham Park and Pelham Bay. It is convenient to the best DRIVING, SKATING, BOATING, BATHING and FISHING in New York. Schools, colleges and churches are accessible. In fact The College of the City of New York, New York University and Columbia College are nearer to this section than to the downtown section of Manhattan.

MORRIS PARK PROPERTY IS A GILT-EDGED INVESTMENT FOR NEW ENGLANDERS

Because it is a gilt-edged homesite for New Yorkers and lays in the way of New York's growth, and will, within a short time, be

WORTH THREE TIMES WHAT IT IS SELLING FOR TODAY

PEOPLE ARE BUILDING IN THE MORRIS PARK SECTION OF THE BRONX

Because { It has the service of 6 transit lines existing and projected. It is in the heart of the most beautiful park system in New York. It has boating, bathing, fishing and magnificent drives.

Because { It is convenient to schools, colleges and churches. It is high and healthful. It is restricted to first-class buildings.

Because it is surrounded by the property of John Jacob Astor, William Waldorf Astor, Lorillard Spencer and the Pearsalls, WHOSE NAMES ARE SYNONYMOUS WITH THE BEST IN REAL ESTATE.

People with small and large sums of money to invest study the accompanying map and the advantages of this LOCATION WILL AT ONCE BE APPARENT TO YOU. We are not offering you a mining stock that promises to make you a millionaire next month, but we offer you REAL ESTATE that you cannot lose in, and that will show 100 per cent and more in profit to those who buy now.

LOTS SOLD FOR CASH OR PART PAYMENT

Where the Astors buy real estate your money is not only safe, but sure. WRITE TODAY FOR FULL PARTICULARS.

FIDELITY DEVELOPMENT COMPANY, Owners

Boston Office, Room 34, International Trust Building, 45 Milk street. Phone 3722 Main. New York Office, Times Building, 42d St. and Broadway.

OFFICERS AND DIRECTORS.

Hon. FRED D. KILBURN, President, Late Superintendent of Banks of the State of New York.
JOSEPH G. ROBIN, Vice President, President Washington Savings Bank, New York.
FREDERICK W. WHITE, Treasurer, Peters, White & Co., New York.
JAMES M. GIFFORD, Attorney, 1st Vice President American Agricultural Chemical Co., New York.
ROBERT S. BRADLEY (Boston), President Columbia Trust Co., New York.
EDWIN E. DICKINSON, President Boynton Furnace Co., New York.
JAMES T. WOOD, President Riverside Bank, New York.
WILLIAM P. YOUNGS, Wm. P. Youngs & Bros., New York.

Metropolitan Security Co.

209 WASHINGTON ST., ROOM 34.

IF YOU CAN pay a little down we will advance the balance.

COSEY HOME, BEACHMONT

7-ROOM HOUSE, hardwood floors, furnace, bath, all improvements, stable; $2,800, part down. 209 Wash. st., r. 34.

2-FAMILY, REVERE.

2-FAMILY, 6-room each, all improvements, 6,000 ft. land, one tenement pays all expenses, leave your rent free; price $3,500, part down. 209 Wash., r. 34.

2-FAMILY, SOMERVILLE.

BEAUTIFUL 2-family house, best part of Somerville, everything separate, all improvements; only $2,850, part down. 209 Wash. st., r. 34.

FARM, $1,400.

6 ACRES in Medway, all tillage, ½ mile to electrics and schools, 6-room house, painted and blinded, barn, 2 tieups, 1 stall, henhouse for 300 hens, 1 good Jersey cow, 100 hens, incubators and brooders; all for $1,400. 209 Wash., r. 34.

Can You Beat This for $1,600?

35 ACRES in Hubbardston, Mass., 10 in tillage, 10 pasture, 15 wood, 50 fruit trees, near pond, 6-room house, barn 30x30, 6 tieups, 2 stalls, 4 cows, 1 horse, 30 hens, 1 hog, new mowing machine, horse rake, buggy, sleigh, all small tools; go for $1,600. 209 Wash., r. 34.

LOOK AT THIS, $1,350.

50-ACRE FARM, cuts 10 ton hay, 50 fruit trees, 3-story brick house, barn with cellar, 1½ miles to station, also [illegible] farm, same location, 60 acres, keeps 10 cows, nice house and barn, 3 miles to station; same owner last 40 years, death cause of change; price $1,800. METROPOLITAN SECURITY CO., 209 Washington st., room 34.

MAKE YOUR SAVINGS
Earn 100% Instead of 3%
You can do this in
Morris Park Real Estate
See Advertisement of
FIDELITY DEVELOPMENT CO.
In SUNDAY AMERICAN on Real Estate Page.

I WILL GIVE $100.00

OR A HOUSE LOT FREE, also stone, sand and plans to anyone buying a lot from me and building a house before June, 1907; lots fronting on Mass. av.; good lots at 5c. per foot, adjoining Cambridge; no interest or taxes for 3 years. FOLSON, 60 Massachusetts av., Arlington.

COSY HOME in Everett; as pretty 7-room house as you ever saw; has been occupied by owner and been kept in excellent condition; shrubs, grape vines and pretty grass plot; good yard and neighborhood, near cars, schools and stores; price only $1,800, can arrange terms if desired; another place with over 5,500 feet of land for $2,300, on easy terms. NICKERSON & BROWN, 1,008 Tremont bldg.

EVERETT—Small cottage house, in fine repair, good lot of land, on accepted street, high and dry, cemented cellar; these houses are going fast, 3 having been sold; therefore, don't wait till Spring; bring your deposit and secure one; 13 and 29 Villa av., key at 23; take Woodlawn car from Sullivan sq.; only $1,300, $300 down; don't pay rent forever, if you are satisfied that buying a home is cheaper. NICKERSON & BROWN, 1,008 Tremont bldg.

TOILET ARTICLES.

Set solid, 12½c. per line, displayed, 20c. per line.

BUST TREATMENT

Under the care of a specialist. Guaranteed system which will develop a beautiful bust and splendid form quickly. Five weeks' treatment one dollar in sealed package. Money refunded if not satisfactory. All mail confidential. Send to-day.

DE MILO COMPANY, 161 DEVONSHIRE ST., BOSTON.

LYONS, 89 Court St., Room 2

Telephone 1836-1 Haymarket.

MARBLEHEAD.

6-TENEMENT BLOCK and 2 stores, only built 6 years, 6,000 ft. land, all in good condition; price only $5,000; $2,000 down, the balance on easy terms, near to electrics, schools and depot. LYONS, 89 Court st., Room 2.

MELROSE HIGHLANDS.

5-ROOM COTTAGE HOUSE, 8,000 ft. land, near the depot and electrics; great place for hennery; will sacrifice for $1,100, on easy terms. LYONS, 89 Court st., Room 2.

EVERETT.

HOUSE, 10 rooms and bath, 7,000 ft. land, stable, 3 stalls, house in good condition; only $2,800, on easy terms. LYONS, 89 Court st., Room 2.

I HAVE some very good apartments to sell or trade in Dorchester, South Boston, Arlington and Medford; the apartments all in A1 condition, all improvements, set tubs, bath, open plumbing. Call at my office for particulars. LYONS, 89 Court st., Room 2.

BUZZARD'S BAY.

ELEGANT tract of land at Cataumet, great Summer resort, overlooking the bay, two miles from village, few rods from large pond, partly clay soil, part sandy loam, not rocky, fairly level, some scattering pines and oaks, 10 acres, $100, $2 down, $1 week. BARTLETT, 89 Court st.

$300, $2 DOWN, $1 WEEK, 100 acres, New Brunswick. BARTLETT, 89 Court st.

$25, $2 DOWN, $1 WEEK, lots, centre city of Waltham. BARTLETT, 89 Court st.

$200, $5 DOWN, $5 MONTH, W. Rox. lots, beside Charles river. BARTLETT, 89 Court st.

$200, $5 DOWN, $5 MONTH, So. Boston, lot near Parkway and bathhouse. BARTLETT.

TO LET

MODERN APARTMENTS of 7 rooms and bath in two-family houses; best location in Boston; houses can be inspected on Sunday; Mattapan car to Wellington Hill st. H. E. VINCENT, 36 Ormond st., Wellington Hill, Dor.

ONLY $3,600, WORTH $4,500.

DORCHESTER, high, healthy location, 2-apartment house, 2 baths, 2 furnaces, 2 ranges, open plumbing, separate entrances, easy terms. Address R 394, Boston American.

WATERTOWN.

FOR SALE—Modern single house, 6000 ft. of land, corner location; owner going away. Address 41 Riverside st.

TWO 6-tenement houses for sale or trade, no imp., price $13,000, rents $1,584, mortgage $6,000 at 5 per cent. all rented. RIDEOUT, Cambridge.

12-ROOM HOUSE and stable, all imp., assessed $7,100, mortgage $4,500 at 5 per cent.; will trade. RIDEOUT, 476 Mass. av., Cambridge.

THERE are hundreds of families somewhere in the U. S. who are probably anxious to locate exactly where you have property or a business for sale; why not get in touch with these people by taking just a 4-line advt. for $8 in our classified section? 450,000 copies going all over the country to be read by 2,250,000 people every month. Address COSMOPOLITAN MAGAZINE, New York city.

FARMS.

Set solid, 12½c. per line, displayed, 20c. per line.

YOU CAN FIND THE FARM YOU WANT at the price you want to pay through "Strout's List No. 18," a catalogue, just out, describing 500 farms, with pictures of the buildings on 250, selected from our immense list of 4,000; traveling instructions given to reach each property; stock and tools included with many to settle estates quickly; write today for FREE copy. E. A. STROUT, Dept. 59, 88 Broad st., Boston, Mass.

WANTED—Farm to rent with privilege of buying; suitable for poultry, 15 to 50 acres, within 75 miles of Boston. MELANCEN, 67 Sixth st., Chelsea.

ABOUT 2 acres; lease with option to buy; half hour of South Station; for poultry. FLEMING, 38 Cohasset st., Roslindale.

FARM WANTED, with or without stock, would purchase or exchange for good 3-family house. R 471, Boston American.

C. E. JENNINGS

A PHYSICIAN

SHOULD own this centrally located house of 10 rooms, all improvements, only 100 feet from public library, right in the centre of everything, 12 miles out; $4,000, $500 down. C. E. JENNINGS, 1,028 Old South Bldg.

PLENTY OF MONEY

FOR GOOD MORTGAGES from 4 to 5 per cent.; heir loans a specialty. C. E. JENNINGS, 1,028 Old South Bldg.

2-FMILY HOUSE—$2,000.

11 ROOMS, 2 baths, 2 front doors, hot and cold water, cemented cellar, 1 minute to 2 lines of cars; $300 down and $10 a month. C. E. JENNINGS, 1,028 Old South Bldg.

COSEY HOME—$2,000.

8-ROOM HOUSE, newly painted, bath, near school and cars; $300 down, $10 a month. C. E. JENNINGS, 1,028 Old South Bldg.

POULTRY PLACE.

8 MILES out, about 1 acre land, 2-family house, grand place for poultry, only $3,300, easy terms; 10 minutes from depot, near school and electrics. C. E. JENNINGS, 1,028 Old South Bldg.

DO YOU WANT TO BUY OR SELL?

FARMS, other real estate or business, no matter where located. Write to me, state what you want; quick results, regular commission. M. M. SUMNER, National Co-operative Co., Brunswick, Me.

ATTRACTIVE BARGAINS
—IN—

Medomak Valley Farms

AND SHORE LOTS.

Descriptive booklet free. Address W. H. LEVENSALER, Waldoboro, Maine.

FOR SALE IN MARBLEHEAD.

TWO-FAMILY HOUSE.
RECENTLY painted and papered; will make an excellent home or a good investment; rented; near [illegible]; the adjoining property will probably be rebuilt immediately; this would mean an increase of value; price $1,500, $900 down. BRYDEN ANNIS, 18 Oakland, Natick, Mass.

NEW JERSEY FARMS.

Set solid, 12½c. per line, displayed, 20c. per line.

NEW JERSEY FARMS
$5 MONTHLY BUYS
5 ACRES. FOR $100.

Do you always intend to live in a great city, in a crowded, unsanitary manner amidst noise, artificial light and foul air, where enormous living expenses fully meet your income and any sudden change in industrial conditions stops employment, and where you receive paltry wages, while others profit from your labors? At West Egg Harbor, N. J., people have small farms, they work out in the fresh air and sunshine, they need spend but little money, they are happy and prosperous, their fruit, berries, truck, chickens and squabs grow, regardless of industrial conditions; they live independently and receive the full profits from their labors; let us send you our handsome booklet describing our West Egg Harbor 5-acre farm plots, but 17 miles from Atlantic City; two main line railroads, convenient to best markets, pure air and water, excellent soil; title insured. Address DANIEL FRAZIER CO., 623 Bailey building, Philadelphia, Pa.

REAL ESTATE MORTGAGES.

Set solid, 12½c. per line; displayed, 20c. per line.

WANTED—$1,500 on first mortgage on property worth $4,000. Box 87, Melrose.

ATKINS

137 ELM ST.,

EVERETT.

SINGLE HOUSE, brand new, elegant paperings, set tubs, range, shades, furnace, gas, open plumbing, best neighborhood, 30 minutes out, $2,500, $300 or more down, bal. as rent. ATKINS, owner, 43 Tremont st., room 402; Sundays at Everett address.

SEE THIS 2-family house, on high land, separate entrances, 2 baths, 2 furnaces, 2 ranges, tubs, shades, screens, gas, electricity, 30 minutes from Park st., best Am. neighborhood, owner deeded to me with orders to sacrifice; can arrange payments with $200 down. ATKINS, 43 Tremont st., room 402; Sundays at Everett address.

18-20 JACKSON AVE.,

EVERETT—Open today, the best 2-fam. house in Greater Boston, Woodlawn car to avenue, run out, go in, rubber around and then see me at my residence, 137 Elm st., Everett, or at my Boston office, 43 Tremont st.

FURNITURE.

Set solid, 12½c. per line; displayed, 20c. per line.

$100 WORTH FOR $10.00

DOWN. $50.00 worth for $5.00 down and weekly payments after six months' credit without interest; free delivery, an elegant baking range, full nickeled, $16.67; a handsome parlor suite, $19.87; a tapestry carpet, all put down, 65c. yard; iron beds, $2.99; soft top mattresses, $1.99; a store full of bargains on your own terms. SMITH BROTHERS, 1211 Washington street. Fair and Square Housefurnishers; take elevated to Dover street; same location 40 years.

WE PAY highest cash prices for all kinds of second-hand furniture, carpets, ranges, feather beds, etc. Call, write or telephone Cambridge 704-2, CAMBRIDGE FURNITURE CO., 424 Massachusetts av., Cambridge.

DESKS, carpets, talking machines, furniture of all kinds, bought and sold. MASS. MDSE. CO., 30 Kneeland st.; tel. 21372 Ox.

A BRAND new parlor set for sale, in fine condition, cost $30, sell for $10; great bargain. X 462, Boston American.

CASH PAID for furniture, carpets and household effects generally; write, call or telephone 2733 Oxford. THE CLOUGH CO., 42-44 Eliot st.

OLD feather beds wanted; we pay 20 to 30c. for geese feathers, 5 to 20c. for mixed. BOSTON FEATHER CO., Chelsea, Mass.

HIGHEST cash prices paid for all kinds of furniture and merchandise. Call at S. LEAVITT & CO., 79 Haverhill st.; tel. 1208-2 Rich.

FOR SALE—Edison phonograph, 30 records, $20; piano, $20; side board, $15; mandolin, $5. Call Sunday, 117 F st., So. Boston.

OLD feather beds bought; highest cash paid. AMERICAN FEATHER CO., 17 Fay st., Boston.

CASH PAID for furniture. Send postal and we will call. J. C., 510 Shawmut av.

DRAMATIC.

Set solid, 12½c. per line; displayed, 20c. per line.

Moving Picture Machines,

Absolutely fireproof; get the only genuine machine made, same as used in Keith's, Theatre Comique and Unique; all the principal theatres are using these machines, no flicker, absolutely steady. F. J. HOWARD, 564 Washington st., opposite Adams House, Boston, Mass.

Howard's Moving Pictures,

Also Passion Play, can be engaged for all occasions; will guarantee first-class service. F. J. HOWARD, opposite Adams House, 564 Washington st., Boston, Mass.

PROF. MARSHALL'S stage school, 218 Tremont st., regular professional training; songs, dances, acting; free circular mailed; also ballroom dances, private waltzing.

SLIGHTLY WORN Fall, Winter dresses, $3 up; evening, stage dresses to sell or let; also coats and furs. MRS. DeGROOT, 195 Pleasant st.

PUPILS prepared for the stage, all branches taught, sketches written to order. MOORE AMUSEMENT CO., 218 Tremont st.

NOTICE—Gowns for sale and to rent at MME. APPELL'S, 237 Tremont st.

AGENTS AND SALESMEN.

Set solid, 12½c. per line; displayed, 30c. per line.

BE YOUR OWN BOSS

$15.00 TO $35.00 PER WEEK EASILY EARNED

GEORGE A. PARKER

Dept. 25, 720 Chestnut St., Philadelphia, Pa.

MONEY IN MUSHROOMS — BOOKLET FREE

TEAS AND COFFEES, 70 Washington St., Boston.

SITUATIONS WANTED—MALE.

Set solid, 8c. per line; displayed, 20c. per line.

SITUATIONS WANTED—FEMALE.

Set solid, 8c. per line; displayed, 20c. per line.

HELP WANTED—MALE.

Set solid, 10c. per line; displayed, 30c. per line.

MEN WANTED AT ONCE

TO RUN, REPAIR AND SELL

AUTOMOBILES

Begin Now and learn the best paying business in the United States, salaries ranging from $25 TO $75 A WEEK, according to your ability. Our Road Driving and Repairing Course fits our students to drive, repair, demonstrate or sell any automobile. Hundreds of lucrative positions in all parts of the United States open for our graduates. Don't delay until the best positions are taken up. Join the oldest, largest and best automobile school in the United States. WE are the pioneers in the automobile school business, and have graduated and placed in positions more men than all other automobile schools. Don't be misled by alluring advertisements of schools that have no standing, but INVESTIGATE FOR YOURSELF and LOOK OUR PLANTS OVER. Remember that when you deal with our concern you are dealing with a reliable Corporation, chartered to do business under Commonwealth of Massachusetts. A GRADUATE of our Schools at Boston or Providence can RECEIVE a LICENSE to OPERATE a car in any State in the United States or Canada. We are the only automobile school that can secure such a license for our graduates. Being in close touch with all automobile manufacturers and owners, we are enabled to place a large number of our graduates in fine positions, paying $25 to $75 a week. Our price is the lowest that a first-class course can be obtained for at any reliable school.

OUR STUDENTS OUT FOR ROAD PRACTICE.

Remember, our school is open every DAY and EVENING throughout the entire year, and Road Driving lessons on the city streets are given every day, weather permitting. Spring classes now forming. Call and look over our Schools at 343 Tremont street, Boston, or at 26 Market street, Providence, and you will find at either place the most complete automobile schools in the country, with a full corps of capable and faithful instructors who devote their entire time to training our students so that they are competent to get a license and take one of these good paying positions. We teach on all three kinds of cars, steam, gasoline and electric. Remember, we are not here today and away to-morrow, but are an old, established concern; have the largest and best equipped automobile school in the United States. Do not invest your money in a school that has no established reputation, influence or financial backing behind it. Our references are as open as any bank. You can inquire about our financial standing of any newspaper or bank in the city of Boston or Providence. Every graduate of our school receives a Diploma, which shows to the automobile world that the graduate is a competent automobile operator, the same as a student graduating from Harvard or Yale College is proficient in medicine or law. Our graduates can be found in good positions in every State and territory throughout the United States and in many of the foreign countries. Chauffeurs earn $25 to $75 a week, repair men 60 cents an hour, salesmen $35 to $60 a week. Hundreds of positions waiting for competent men. We make a specialty of complete course by correspondence. Call or inclose stamp for particulars and catalogue. 343A.

BOSTON AUTO SCHOOL

INCORPORATED UNDER THE LAWS OF MASSACHUSETTS.

343A TREMONT STREET, BOSTON

26 MARKET SQ., PROVIDENCE

OFFICE BOY, high school education, good chance for advancement, salary $5.00; also one at $4.00, grammar school education; opportunity for promotion. Apply at 9 a. m. to NEW ENGLAND TELEPHONE & TELEGRAPH CO., Employment Dept., 153 Milk st.

PHOTOGRAVURE plate printer; steady job, good man. Call at once, 143 Pleasant st., Malden, Mass.

PLUMBERS—Keep away from Boston; strike is on. Per Order of Local No. 12 of the U. A.

SOLICITORS wanted on a good proposition; steady income; excellent side line for insurance men. RIDEOUT, 470 Mass. av., Cambridge.

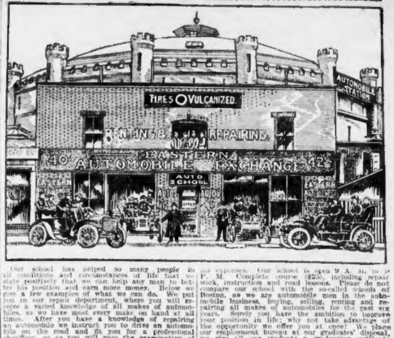

... to operate an automobile. We, in the busy season, if a student is not employed, give him an opportunity to earn his tuition by driving our Renting cars with pleasure parties, and in that way earn ... P. M. Complete course ($25), including repair work, instruction and road lessons. Please do not compare our school with the so-called schools of Boston, as we are automobile men in the automobile business, buying, selling, renting and repairing all makes of automobiles for the past six years. Surely you have the ambition to improve your position in life; why not take advantage of the opportunity we offer you at once? We place our employment bureau at our graduates' disposal, we give all our students a graduating certificate when competent. We believe this to be a proposition that will prove the best investment you ever made in your life, and we trust you will call on us at once and examine our system. We remain, very truly yours,

EASTERN AUTOMOBILE EXCHANGE AND SCHOOL

40-42 Warren Ave., Near Cor. Berkeley and Tremont Sts., Boston, Mass.

HELP WANTED—FEMALE.

Set solid, 10c. per line; displayed, 20c. per line.

SIDNEY WACHTEL
13 Kingston St.,
—WANTS—
Two Straw Hat Operators
by the week, 52 weeks in the year.
Apply at once to
SIDNEY WACHTEL
Care of Sommer Co., 44 Winter St.

GIRLS WANTED TO LEARN DRESSMAKING AND MILLINERY. COME NOW FOR POSITIONS. WE TEACH everything in "DRESSMAKING," including designing, cutting and making of all kinds of waists, skirts, coats, jackets, capes and children's garments, "EVERYTHING IN MILLINERY," including straw, chiffon, felt and velvet work and framemaking, using "REGULAR MATERIALS," "INDIVIDUAL INSTRUCTION," "NO CLASS TEACHING;" hours from 9 a. m. to 5 p. m.; EVENING SCHOOL, Monday, Wednesday and Friday, from 7 to 9 p. m.; OLDEST AND MOST RELIABLE DRESSMAKING AND MILLINERY COLLEGE IN BOSTON, call or write for particulars before deciding. THE LADIES TAILOR DRESSMAKING AND MILLINERY COLLEGE, 241 Tremont st., Boston, Mass.

Alexander Co

352-362 BOYLSTON ST.,

REQUIRE services of alteration people on garments and costumes; only those accustomed to high-class work need apply.

ASTROLOGY.

40c. per line.

YOUR FORTUNE Revealed Unerringly

By PROF. JOHN DIX

FORTUNE TOLD FREE

MACHINERY AND TOOLS.

Set solid, 12½c. per line; displayed, 20c. per line.

A High-Speed Metal Planer

"Perfect Handle" Hammers

See 6-In. Diam. Metal Sawed

SECOND-HAND BELTING.

HELP WANTED—FEMALE.

Set solid, 10c. per line; displayed, 20c. per line.

25 GIRLS WANTED.

STITCHERS—$5 IN GOLD

BOOKFOLDERS.

PAPER BOX MAKERS.

LEND ME YOUR BRAINS!

REMOVAL NOTICE.

TYPEWRITERS.

Set solid, 12½c. per line; displayed, 20c. per line.

THE BALL ROOM.

Set solid, 12½c. per line; displayed, 20c. per line.

6 PRIVATE LESSONS $3

YACHTS AND BOATS.

Set solid, 12½c. per line; displayed, 20c. per line.

WINES AND LIQUORS

Set solid, 12½c. per line; displayed, 20c. per line.

Nearest Shipping Point to Maine, New Hampshire and Vermont

Are You Looking FOR HIGH GRADE LIQUORS

IF SO, WE HAVE THEM. LIQUORS OF QUALITY ARE WHAT WE HANDLE.

WE CAN'T BE BEAT

Why Not Give Us a Trial Order This Week?

Parkwood Club

UNMIXED WHISKEY

Distilled in the old-fashioned way. A straight, genuine whiskey that is old and pure.

Full Qt., $1.00 Ex. Pd. 4 Full Qts., $3.00, Ex. Pd.

HAS NO EQUAL.

WILLIAM TELL

Is one of our Private Brands and for its quality it HAS NO EQUAL.

4 Full Qts. . . . $4.50

EVERETT SPRING RUM

A rum that is distilled from selected Porto Rico molasses and the famous Everett Spring Water.

4 FULL QUARTS - - - - - $2.50
12 FULL QUARTS, Ex. Paid - $7.50

WHY NOT TRY A GALLON?

A HOUSEHOLD NECESSITY.

Our Old Tom Gin

Is something that you had ought to have in your house in case of sickness,

1 FULL QUART, $1.00
4 FULL QUARTS, $3.25

Are you wise? If so you will try

Bell Brandon

If you doubt the quality of this whiskey you will be surprised when you try old BELL BRANDON.

12 BOTTLES, Ex. Paid, $6.00.

Here's the whiskey you are looking for. Our

KINGMONT

Is one of our specialties in the whiskey line, and for quality it can't be duplicated.

4 FULL QUARTS - - - - - $2.75
12 FULL QUARTS, Ex. Paid - $7.50

SPECIALS

Choice California Wines, Port, Sherry, Muscatel, Angelica.

$1.00, $1.50, $2.00 and $2.50 Gallon

Tokay, Catawba and Madeira.

$1.50, $2.00 and $2.50 per Gallon

GUARANTEED BY UNCLE SAM.

R. B. HAYDEN

Bottled in Bond and is absolutely pure. "NONE BETTER."

1 FULL QUART - - - - $1.25
12 FULL QUARTS, Ex. Paid $12.00

If you don't see anything in this adv. that interests you, send for our Complete Catalogue and Price List. You will then.

References:—Merchants Nat'l Bank and American Express Co., Haverhill, Mass. Dun's and Bradstreet's Agencies, anywhere.

R. A. SPLAINE & CO.

THE LARGEST U. S. MAIL ORDER LIQUOR HOUSE IN NEW ENGLAND — HAVERHILL, MASS.

Has No Equal

OLD 56 is a whiskey without an equal at the price we ask for it. Such whiskey sells everywhere for from $4.50 to $5 a gallon. OLD 56 is a pure, straight, honest whiskey, well matured and of fine flavor. Bottle of Wine Free with Every Order.

EXPRESS PAID ON "OLD 56"

4 Full Qts. 3.00
6 Full Qts. 4.50
12 Full Qts. 8.50

Top Notch Blends

Rum—Gin—Whiskey

BLUE LABEL RUM, BLUE LABEL GIN and XXX WHISKEY are blended liquors of undisputed excellence. We blend them ourselves to suit our particular trade. You are absolutely sure of satisfaction if you buy either of these liquors. Bottle of Wine Free with Every Order.

1 Gallon 2.50
2 Gallons Express Paid 5.00
3 Gallons Express Paid 7.00

A Rarely Fine Gin

BANQUET GIN is something you should keep in the house for use in case of sickness. It is medicinally pure and is recommended by physicians. Bottle of Wine Free with Every Order.

1.00 per Qt.—4 Qts. 3.50

Look At This

Here is an opportunity to buy high grade liquors at low prices. For a limited time we are offering 6 bottles of G. O. BLAKE RYE or BOURBON and 6 bottles of PERTHSHIRE SCOTCH WHISKEY, with a bottle of Wine Free, for only

$12.00, Ex. Paid

XXX Special

If you want a blended whiskey that will please you and that will please your friends try Holihan Bros.' XXX SPECIAL. It is one of our own brands and we can recommend it. Bottle of Wine Free with Every Order.

$2.50 Per Gal.

NOTICE

Kindly make all remittances by American Express or P. O. Money Order, or by certified check. No goods sent C. O. D., and no uncertified checks accepted.

HOLIHAN BROS. Lawrence, Mass.

THE BIG MAIL ORDER LIQUOR HOUSE

NOTICE

On all orders amounting to $5 or over (Ales, Alcohol and Champagne excepted) we prepay express. Orders are filled within an hour of the time they are received, and all shipments are made in plain boxes.

RUM

LIGHT OR DARK

OLD COLONY RUM is distilled by the Old Colony Distilling Company, Cambridge, Mass. It is made from the choicest molasses and is strictly high grade. We can give it to you light or dark. Bottle of Wine Free With Every Order.

4 Full Quarts $2.00
12 Full Qts. Ex. Pd. $6.00

This Ought to Interest You

OLD McBRAYER RYE is a blend we take particular pride in. The man who doubts the quality of $2 whiskey has a surprise in store for him when he tries OLD McBRAYER. Bottle of Wine Free With Every Order.

4 Full Quarts, $2.00
12 Full Qts. Ex. Pd. $6.00

Kentucky's Finest

GREENBRIER WHISKEY is the choicest product of one of the best known distilleries in Kentucky. Distilled in 1899, bottled in bond in 1906. FULL QUART $1.25. 12 FULL QUARTS, EXPRESS PAID, $12.00. Bottle of Wine Free with Every Order.

A Five-Dollar Bill

Once in a while you have a chance to get an unusual value for your money. Our QUALITY COMBINATION offers you such an opportunity. High-grade liquor and a lot of it at a very low price. We sell hundreds of these combinations to men who have tried these liquors and found them all we claim.

$5.00

Extra Bottle Wine Free

	Reg. Price
1 Gallon Old 56	$3.00
1 Bottle Holland Gin	1.00
1 Bottle Cognac Brandy	1.25
1 Bottle Medford Rum	1.00
1 Bot. Duff Gord. Sherry	1.00
1 Jug and 4 Bottles	$7.25

Express Paid on This

About Banquet

BANQUET RYE is one of our own special brands, and we have sold it for years to our most particular customers. It is a whiskey that gives entire satisfaction and we particularly recommend it for making hot whiskies. Bottle of Wine Free With Every Order.

4 Full Qts. $4.00

WE DISTILL OUR OWN LIQUORS AND SELL DIRECT TO YOU

You save money when you buy of us and get the best quality of goods and honest measure. We distill all our own liquors, and know what we are selling you. When we say WHISKEY, we mean STRAIGHT WHISKEY, the best the good old State of Kentucky, the home of the distillery, can produce. It is only by giving our clients and those who order of us the best the distillery can make, and full measure in a FULL QUART BOTTLE when we say quart, that we have been able to build up our business to the enormous trade which we now enjoy from all over New England. If you have not ordered of us you should. We know that your first order will mean a new and lasting customer. Where can you get better than what we are offering you?

4 Quarts of Pure MALT WHISKEY $3.00

The best malt whiskey on the market without exception. No one should be without it. Not only is it the best malt whiskey, but it is one of the best remedies for colds and a tonic without equal. Our trade in this alone is above realization. Sent express prepaid to any address in New England with a quart bottle of wine Free.

Tremont Brand Rum, Gin, Whiskey

4 full quarts $2.00
8 full quarts $4.00

Express paid on all orders of $4.00. Quart bottle of wine free.

KENTUCKY WHISKEY IN JUGS

Full gallon jugs only. This is our special whiskey—the kind that helped to make Kentucky—distilled in our own distillery. It is a straight whiskey and sold only in gallon jugs. $2.00 gallon jug

AVONDALE WHISKEY

RYE and BOURBON

4 full quarts $3.00
6 full quarts $4.00
12 full quarts $8.00

Express paid. Quart bottle of wine free.

HONEYBROOK WHISKEY

RYE and BOURBON

12 full quarts $9.50
6 full quarts $5.00

Express paid. Quart bottle of wine free.

OUR CATALOGUE of all our own and also imported goods with prices SENT FREE. You should have it in your house to order by.

DOYLE & O'BRIEN

Distillers and Bottlers

1123 TO 1127 COLUMBUS AVE., BOSTON

Distillery, Frankfort, Kentucky

א בשורה טובה!

פון׳ם קענונ.ם׳ צ״ע באסטאנער ליקער דיעלערס

הענרי האללאנדער און קאמפאני

פון 29 ביז 43 לעווערעט סט. און 2 — 10 קאזוויי סט. באסטאן.

ארבייטער וואכט אויף

אין ערהט וואס האללאנדער טהוט פיר אייך. איבערהויפט ארבייטער פון שניידער־פאך. האללאנדער האט געקויפט א גרויסע קוואנטיטעט מצה און איינגעפיקסט א בעזונדער פלאטץ און וועט אין יעדען ארבייטער עס פערקויפען

דיא קאסט פרייז!

[illegible]

מר. הענרי קארניץ

[illegible]

בהשגחת ר׳ יקותיאל קארניץ

[illegible]

H. HOLLANDER & CO.

29 to 43 Leverett and 2 to 10 Causeway Sts., Boston, Mass.

Combination $3 Order

1 qt. XXXX Whiskey, best. $1.00
1 qt. Medford Rum, best.... 1.00
1 qt. Imported Sherry...... 1.00
1 qt. Imported Port Wine.. 1.00
1 qt. Imported Gin 1.00

(All the Above for $3) $5.00

1 qt. Imported *** Brandy.. $1.00
1 qt. Rock and Rye Whiskey. 1.00

You can have any 5 of the above 7 bottles or 5 bottles of any one kind for $3. This is the best, the fairest and most honest combination bargain ever offered by any big mail order liquor house, and is made to introduce our goods.

Express paid to any part of New England. Send P. O. money order or express order. Plain packages. Send for catalogue.

Special Delivery Free to any part of Greater Boston.

J. B. DOHERTY CO.

Direct Importers and Wholesalers,

308 Dudley St., Boston.

Tel. 1162-2 Rox.

FREE DELIVERY

ARMSTRONG'S famous brand of XXXX whiskey; I will deliver, free by express, 4 full qts. of same in sealed bottles to any address within 100 miles of Boston, free of all expenses on receipt of $3; as good as any $4 a gallon whiskey in Boston; send for price list. P. S.—Excellent for sick chamber. M. F. ARMSTRONG & CO., 200 Hampden st., Boston, Mass.

John Behan & Co.

THE OLD RELIABLE HOUSE,

65 Blackstone St., Boston

ALL GOODS WARRANTED

As we receive all our goods direct from Distilleries and U. S. Bonded Warehouses, and put up just as received, we can warrant their original character and purity. Full satisfaction also guaranteed or money refunded.

WHISKIES OUR SPECIAL BLENDS

	Gal.
"Old 65" Rye or Bourbon	2.00
Our Monogram	2.50
B. B. B., Behan's Best Brand	3.00
Behan's or Gibson's XXXX	4.00

DISTILLERY BRANDS **PURE RYE**

Sherwood Pure Rye	2.50	3.00	4.00
Finch's Golden Wedding	2.50	3.00	4.00

OTHER GOODS

Gins and Rums	2.00	2.50	3.00	4.00
Brandies	3.00	4.00	5.00	6.00
Wines Imported	2.00	2.50	3.00	4.00

(All Goods by the Quart at Gallon Rates.)

EXPRESS CHARGES PREPAID

On orders of two or more gallons of any of the above we will prepay express or allow a discount of 25c a gallon, or give goods for amount as you select. And with a single gallon order we give a free bottle of wine.

CHOICE CALIFORNIA WINES

Port, Sherry, Angelica, Muscatel, Tokay and Madeira, $1.00, $1.25 and $1.50 gal., according to age.

JOHN BEHAN & CO., Boston, Mass.

Con Keefe

8-10 Cambridge St., BOSTON.

All goods guaranteed or money refunded.

KEEFE'S A No. 1 Rye and Bourbon WHISKEY

Doz.	Gal.	Qt.	Pt.	½ Pt.
8.00	3.00	.75	.38	.20

Try a sample of this fine old Whiskey. It has no equal in quality and price.

Send in your order early. You will find my stock of Wines and Liquors complete. Prices Lowest. Quality Best.

	Qt.	Pt.
	.90	.50
Royal Crown Champagne	1.00	.50
Manhattan Champagne	1.50	.75
State Seal Champagne	2.50	1.35
G. H. Mumm's	2.75	1.50
Pommery & Greno		1.45
Hennessy Brandy, 3 Star	1.50	.75
A. Rullier Cognac Brandy	1.75	1.00
Apricot Brandy	1.00	.50
Cherry Brandy	1.00	.50
Pear Brandy		

ROBUSTINE

Invigorates the system; increases the appetite and makes pure blood. Ask your druggist or send $1.00 to Con Keefe, 8-10 Cambridge St., Boston.

PURE OLD WHISKEY, GIN AND RUM—100 proof, 50 cents full quart. THOS. SNOW & SON, 39 No. Market st.; estab. nearly 100 years.

DRINK BALD EAGLE WHISKEY. Drink Bald Eagle Whiskey. Drink Bald Eagle Whiskey.

JOHN BEHAN & CO.

THE OLD RELIABLE HOUSE.

65 Blackstone St., Boston

ALL GOODS WARRANTED

As we receive all our goods direct from Distilleries and U. S. Bonded Warehouses and put up just as received, we can warrant their original character and purity. Full satisfaction also guaranteed, or money refunded.

READ THE FOLLOWING SPECIAL VALUES:

Reg. $2.50 Goods for $2.00 Gal.

"Old '65 Special" Rye or Bourbon, choice XX Rum, Pure Rye Malt Gin, Choice Cal. Brandy, Imported Port and Sherry.

Reg. $3.00 Goods for $2.50 Gal.

Our Monogram Special Rye Blend, Sherwood Rye, Finch's Golden Wedding Rye, Choice XXX Rum, Imperial Gin, Holland Style, Choice Cal. Brandy, Pure Malt Whiskey.

Reg. $4.00 Goods for $3.00 Gal.

Behan's Celebrated "B. B. B." brand of Whisky, Finch's Golden Wedding Rye, Sherwood Pure Rye, Very Choice XXXX Rum, Posthoorn Gin, Holland Style, Very Choice Cal. Brandy, Extra Fine Port and Sherry.

Reg. $5.00 Goods for $4.00 Gal.

Behan's XXXX Rye Blend, Gibson's XXXX Blend or Pure Rye, Sherwood Pure Rye, Finch's Golden Wedding, Very Finest Holland Gin, Chapin & Trull's Very Old Rum, Very Old Cal. Brandy, Irish and Scotch Whisky.

EXPRESS CHARGES PREPAID

On orders of two or more gallons of any of the above we will prepay express, or allow a discount of 25c. a gallon, or give extra goods for amount, as you select. And with a single gallon order we give a free bottle of wine.

CHOICE CALIFORNIA WINES

Port, Sherry, Angelica, Muscatel, Tokay and Madeira, $1.00, $1.25 and $1.50 gal., according to age.

JOHN BEHAN & CO., Boston, Mass.

When Ordering Beer or Ale GET THE BEST

Ask Your Dealer for and Insist on Having

Pfaff's Lager

Alley's East India Stock ALE

Massachusetts Breweries Company, Boston.

Telephone Main 6660. 80 Arch Street.

YOU GET THE BEST VALUE FOR YOUR MONEY WHEN YOU ORDER

FENBROOK

High-Grade Maryland RYE WHISKEY

"QUALITY—the HIGHEST: Flavor—the FINEST"—is the unanimous verdict of hundreds of consumers.

The HOME WHISKEY of New England.

Send your order to-day and receive a souvenir jug of GOVE'S OLD MEDFORD RUM FREE.

4 Full Quarts $3.00

Guaranteed under the National Pure Food and Drugs Act.

Express prepaid on all orders of $3 or over. IMMEDIATE shipment IN PLAIN PACKAGES to any point in New England on receipt of remittance guaranteed.

Write for Catalog Price List of Everything in QUALITY liquors, and our illustrated calendar for 1907.

A HALF CENTURY IN BUSINESS.

Chas. S. Gove Company

70-80 Merrimac St. Boston, Mass.

CAMERAS AND PHOTOGRAPHS.

Set solid, 12½c. per line; displayed, 20c. per line.

KRUXO

THE PERFECT DEVELOPING PAPER.

Ralph Harris & Company

CAMERAS AND SUPPLIES.

26 Bromfield St., Boston.

SOLE N. E. AGENTS.

KRUXO is an anti-trust paper of the finest quality, and has the highest grade imported stock; it is easier to manipulate and has [illegible] and development than all developing papers on the market; the price list is the lowest and quality the best; send 10c. for sample package with developer; we carry all the leading brands of plates and photographic papers and fill all mail orders promptly; our little booklet containing complete prices mailed on request. RALPH HARRIS & CO., photographers' supplies, 26 Bromfield st.

BILLIARDS AND POOL.

Set solid, 12½c. per line; displayed, 20c. per line.

Brunswick-Balk-Collender Co

Of Massachusetts.

86 Washington st., Boston.

Billiard tables, new and second hand, low prices and such terms as to enable the tables to practically pay for themselves. We use exclusively the celebrated "Monarch" cushions. Repair work a specialty.

BOWLING ALLEYS ON EASY PAYMENTS. Send for free catalogues.

WANTED.

Set solid, 12½c. per line; displayed, 20c. per line.

Wanted—Antiques

WILL PAY CASH for any old furniture, pictures of George Washington, ship and battle pictures, books, old crockery and silver; drop postal and I will call. E. C. HOWE, 410 Boylston st., Boston.

2D HAND LUMBER

WANTED—100,000 ft. new or second-hand, suitable for ground floor stable timbering, 2"x10" and 3"x10" preferred; must be low price for cash. Apply to or address 259 Summer st., Boston, construction department. B. W. CO.

WANTED—Work for 2 or 3 teams, would put on new teams for reliable firm by the week, if guaranteed steady work the year around. B., 22 Julian st., Roxbury, Mass.

WANTED—Rabbits, guinea pigs, tame rats and mice. H. F. WOODS, 94 Dudley st., Brookline, Mass.

2 RECORDING thermometers, six or seven day preferred, new or second-hand; must be low for cash. Q 428, Boston American.

TICKET BROKERS.

Set solid, 12½c. per line, displayed, 20c. per line.

FLORIDA $15.50, Cuba $16, Texas $20, Colorado $35, California $57. COLPITTS.

NEW YORK $1.75, Baltimore $6.25, Washington $7.25, Jacksonville $13.50. COLPITTS.

GO TO COLPITTS for tickets at lowest rates, 146 Canal st., ½ block No. station.

PENSIONS.

Set solid, 12½c. per line; displayed, 20c. per line.

CIVIL WAR veterans entitled to additional pension under the new law should call or write to ELMER C. RICHARDSON, authorized pension attorney, 37 Tremont st.

VOUCHERS EXECUTED—Open 4 a. m. March 4. RICHARDSON, 37 Tremont st.

WALL PAPERS.

Set solid, 12½c. per line; displayed, 20c. per line.

AT BASCOM'S, 763 Washington st., up stairs. Paper from 3c. roll up; window shades and room moulding at lowest prices.

LOST AND FOUND.

Set solid, 12½c. per line; displayed, 20c. per line.

FOUND—A young female Collie, Feb. 14, light yellow, with white breast, long pointed nose, which owner can have by proving property and paying charges. Inquire 17 Bellevue av., Roslindale.

LOST—Jan. 22, in West End, male Boston terrier dog, Brindle, half white face, white breast, ¾ kink tail, weight 20 to 25 pounds; collar without name or address; $50 reward for return or information concerning the dog; no questions asked. 10 Staniford st., West End.

LOST—Saturday morning, near Custom House, a black French bull bitch puppy; had on collar without name. Suitably rewarded by returning same to E. F. HARRINGTON, 156 Milk st., Boston.

LOST—ENGLISH SETTER, white, with yellow spots; answers to name of Rumex; no name on collar; $15 reward. R. MARSHALL, 69 Waverly st., Roxbury.

LOST—Last Sunday morning, between Charlestown and Rowe's Wharf, fur glove, left hand; reward. 4 Music Hall Bldg.

BICYCLES, ETC.

Set solid, 12½c. per line; displayed, 20c. per line.

FOLDING BICYCLES, tandems, unicycle, motor cycles built, remodelled, repaired; lowest prices in winter months; bicycles $10 up, dollar down, dollar week. KALLAJIAN (inventions literature free), 882 Harrison av.

FOR SALE.

Set solid, 12½c. per line; displayed, 20c. per line.

FOR SALE—Blacksmith business, stock and tools. N. A. HOLDEN, Shirley, Mass.

SEWING MACHINES.

Set solid, 12½c. per line; displayed, 20c. per line.

$10 BUYS a White sewing machine, perfect order, worth $35. 31 Florence st., East Somerville.

$10 SINGER, good as new, for $5, at 30 Warren st., Rox., next to Hunt's lunch room.

STOVES.

Set solid, 12½c. per line; displayed, 20c. per line.

SOFT STOVE LINING, fits all stoves and ranges; price 35 cts. 22½ Portland st.

PATENTS.

Set solid, 12½c. per line; displayed, 20c. per line.

C. S. GOODING, MECHANICAL ENGINEER — PATENTS

28 SCHOOL ST., Boston, the only office designing machinery, soliciting patents, conducting patent suits. Trade marks, tracings; send for pamphlets. Draftsmen supplied by the day. Tel. Main 5146.

PATENTS, trade marks, labels, prints and copyrights; send for my free book, "How to Get Them."

PENSIONS and increases for soldiers and their widows. JOSHUA R. H. POTTS, lawyer, 306 9th st., Washington; 80 Dearborn st., Chicago.

PATENTS—Advice and book free; terms low; highest references and best service; patents advertised free in prominent publications. WATSON E. COLEMAN, Patent Lawyer, Washington, D. C.

PATENTS—If you have an idea, write or call. DAVID P. MOORE, Atty., 15 Exchange st.

MISCELLANEOUS.

Set solid, 12½c. per line; displayed, 20c. per line.

WEST END DISPENSARY

No. 3 Cambridge st., Bowdoin Square. Free examination and treatment of all diseases; open 9 a. m. to 8; Sat. till 9; Sundays 10-4; expert physicians in attendance, including BLOOD POISON SPECIALIST.

HOUSE CLEANING made easy by using Wright's Sanitary Dust Cloth. It dusts, cleans, polishes and prevents disease. Collects and absorbs the dust in one sweep of the hand. Removes spots on furniture and gives a brilliant lustre. Lengthens life. Lasts forever. Price 25c. THE WRIGHT SANITARY DUST-CLOTH CO., Rockland, Mass.

CONCRETE (HOLLOW) BLOCK MACHINE. Simplest, cheapest, best, making 300 water-proof blocks daily. FRANCIS MACHINERY CO., St. Louis, Mo.

LEGAL AND PUBLIC NOTICES.

Set solid, 12½c. per line; displayed, 20c. per line.

IF YOU ARE in need of the services of an attorney or have any legal matters that you desire adjusted, accidents, claims or estates settled, see ROBINSON, 28 School st., Boston, at once; no charge for consultation; tel. for advice, 5870-1 Main.

CASH REGISTERS.

Set solid, 12½c. per line; displayed, 20c. per line.

CASH REGISTERS—Why pay the trust $350 for a cash register when we will sell you the "New Hallwood" with $100 worth of improvements for $150? B. L. WALKER CASH REGISTER & SUPPLY CO., 125 Summer st., Boston.

CASH REGISTERS—New, total adders, guaranteed, $15 and $25. PRESTON, 107A Oliver st.

BUSINESS CHANCES.

Set solid, 12½c. per line; displayed, 20c. per line.

SHOE STORE for sale, 8 miles from Boston, stock $3,600. Address for information Box 32, Melrose Hlds., Mass.

THERE are hundreds of families somewhere in the U. S. who are probably anxious to locate exactly where you have property or a business for sale; why not get in touch with these people by taking just a 4-line advt. for $8 in our classified section? 450,000 copies going all over the country to be read by 2,250,000 people every month. Address COSMOPOLITAN MAGAZINE, New York city.

TO close out estate, a tailor shop in town of 3,000 inhabitants; no competition. E. J. YOUNG, Ad'r., 48 Crescent av., Malden, Mass.

TO LET—Old established dining room, partly furnished, good location. 48 Staniford st.

WILL EXCHANGE 11-room modern Malden house, stable, 11,000 ft. land, fruit etc., for smaller place or business. N 448, Boston American.

WE EXECUTE OPTION ORDERS FOR WHEAT; send for market letter; $20 margins 1,000 bu. 2 cents. OSBORN GRAIN CO., Minneapolis, Minn.

WANTED—A LADY with small capital to join another in opening a lunch room, one who has had experience in the business preferred; new premises in good locality. Q 440, Boston American.

WE EXECUTE option orders for wheat; send for market letter; $20 margins 1,000 bu. 2 cents. OSBORN GRAIN CO., Minneapolis, Minn.

WILL GIVE half interest in my business to right party on condition; lady only. N 457, Boston American.

WANTED—Lodging house at once; pay cash for good value. P 461, Boston American.

SCHOOLS AND COLLEGES.

Set solid, 12½c. per line; displayed, 20c. per line.

Boston Stammerers' Institute 128 Tremont Street.

Carried on 39 years without any help.

Charitable Classes

For Poor Boys and Girls Who Stammer

A Small Fee for Those Who Can Afford to Pay

THE WORST CASES QUICKLY CURED

Who Will Endow a Free School?

PROF. GRADY, Principal and Founder.

SHORTHAND, typewriting, bookkeeping, etc.; day or evening; call or send for circular. BOSTON COMMERCIAL COLLEGE, 1 Beacon st., corner Tremont st.

DESKS AND SHOWCASES.

Set solid, 12½c. per line; displayed, 20c. per line.

SHOWCASES all kinds and prices. EASTERN SHOWCASE CO., 144 Friend st.

EDUCATIONAL.

Set solid, 12½c. per line; displayed, 20c. per line.

WM. A. BARNES gives private instruction in psychic-therapeutics (treatment of nervous and mental ailments, bad habits, etc., without drugs). Call 35 St. Botolph st.

POULTRY, PIGEONS, ETC.

Set solid, 12½c. per line; displayed, 20c. per line.

FOR SALE—Blue Andalusian buff Orpington cockerels and pullets from prize-winning strains; birds for sale in trios or single at reasonable prices; all birds guaranteed. GEORGE SOUTHWORTH, Barker Farm, 104 Greenmont av., Dracut, Mass.

FOR SALE—I have about 50 barred and white plymouth rock cockerels at $1.50 to $2 each; also barred rock pullets for sale. Airedale Poultry Farm, WM. S. BARTEUM, prop., Montrose, Wakefield, Mass.

EGGS FOR HATCHING, from all varieties of Poultry, Ducks, Geese, Turkeys. We have Canaries, Goldfish, Globes, Cages, Rabbits, Cavies, Guinea Fowls, Fancy Pigeons. MONROE, 24 Portland st.

CHICKENS—Mar. 1, 2, 7, 8, 9, 16, 18, 15 cts. Shipped 24 hours distance. H. GUELPA, 13 Bloomingdale st., Chelsea. Wash av. car. Tel. 495-4.

S. ROSEBERG CO., 19 Cotting st., Boston, will pay 13½c. for fowls and 16c. for ducks; no com.

BREEDING PEN each of R. C. and S. C. R. I. Reds; 13 and male; good stock and good layers. B. E. PRAY, 5 Sherman st., West Medford, Mass.

EGGS FOR HATCHING from Buff Orphington prize winners for sale. E. J. GOODHUE, 160 Hayward st., East Braintree, Mass.

PIGEONS—850 mated homers; great breeders. ERNEST L. WINSLOW, Greenwood, R. I.

AUTOMOBILES.

Set solid, 12½c. per line; displayed, 20c. per line.

A Reversible Ratchet Wrench FOR 50 CENTS

WILL be shown for the first time at our working exhibit at the Boston auto show, March 9-16. CHANDLER & FARQUHAR CO., 36 Federal st., Boston, Mass.

A 72-In. Screw Wrench

WILL be one of the novel features of our working exhibit at the Boston automobile show, March 9-16. CHANDLER & FARQUHAR CO., 36 Federal st., Boston.

PACKARD 1906, new condition, cape top, extra folding seats, new tires, $3,300; driven only by owner. E. T. BURROWES, Screen Mfr., Portland, Me.

STEAM CARRIAGE, in good repair, will sell cheap. JOHN A. BARR & CO., machinist repairs of all kinds, 91 Wareham st.

FOR SALE—Lamson motor cycle, cheap, or will exchange; what have you?. F 478, American.

MONEY TO LOAN.

Set solid, 12½c. per line; displayed, 20c. per line.

HUB LOAN CO. Inc.

43 Tremont St. Rooms 1101-2

MONEY LOANED RELIABLE PEOPLE, ANY AMOUNT, ON

Furniture, pianos, teams, life insurance, salaries, notes, at lowest rates. Private offices.

MONEY LOANED salaried people and others without security; easy payments; confidential; get our terms first. NATIONAL INVESTMENT CO., 610, 31 State st.

SALARIED people, if contemplating bankruptcy, see me. X 459, Boston American.

MONEY TO LOAN on furniture and pianos at low rates. MARTIN, 181 Tremont st.

THE TIME

"Spend your time in nothing which you know must be repented of. . . . In nothing in which you could not review with a quiet conscience on your dying bed; in nothing in which you might not safely and properly be found doing if death should surprise you in the act."—Baxter.

What is worth doing, is worth doing WELL, and what is WORTH doing well can be BEST done when opportunity permits. TO-DAY is yours—to-morrow is not.

THE PLACE

Yavapai County, Arizona—the land of magnificent realities, where the rich deposits of copper and gold have made many of the world's greatest mines (United Verde, Congress and many others). It is here the properties of the Arizona Copper-Gold Mines Company are located and being developed into what is believed will soon become one of the most profitable group of mines in the entire State.

THE MEN

CHICAGO, ILL., March 2, 1907.

For several months I have been negotiating for a Copper property. With the possible exception of Thomas W. Lawson of Boston, I believe more mining properties are offered me to finance than are offered any other individual or firm in the United States. Like Mr. Lawson, I can have my pick, and, like that illustrious fighter for fair play, I have found it difficult to obtain anything that in all respects met with my requirements. After several months' endeavor, coupled with great expense, and with the assistance of some of the most reliable mining Engineers and Metallurgists, I have selected a property located about 15 miles east of Humboldt, Arizona, in Yavapai County, about 7 miles south of the great United Verde Mines owned by Senator Clark, which latter property has a reputed profit of $1,000,000 a month.

The properties include 17 valuable claims 600 feet by 1,500 feet, a mill site, the absolute control of the water, all of which embraces an area of 357 acres. The properties are owned by the Arizona Copper-Gold Mines Company, formerly the Arizona Gold Lode Mines Company, and the properties are developed to the point where there is no longer any question as to their mineral value or their productive ability.

There is a good equipment in the way of hoists, tracks, boilers, pumps and all other necessary machinery, the same having met the requirements during the proving period of these properties. The Company does not have one cent of indebtedness and is officered and managed by men of the highest reputation for integrity and ability in the entire country. There is apparently no element in the enterprise but what reflects directly to the advantage of all who desire a safe investment where substantial dividends can be confidently expected at an early date and where the speculative value of the stock is great. The price at which I will offer the first block of Treasury stock to the public is about one-third or one-quarter the price that I believe the same block of stock will be worth within the next four months. Six months at the outside should see these properties being operated upon a large scale, with the return average profit ranging between $500 to $1,500 per day.

The reports of mining engineers, attorneys and specialists who have investigated these properties for me are such as leave no doubts in my mind that these properties can be made to rank with the largest producers of both Copper and Gold of the entire State of Arizona, if not with any State in the Union.

Read carefully the following descriptions and comments and forward to me immediately your subscription for such a block of this stock as you may care to own. The price at which the first 100,000 shares will be sold is 30 cents per share cash, or 35 cents per share if you pay for it in six monthly installments. You may not care to pay $1,000.00 per share for Calument and Hecla with a par value of $25.00 and you may not care to pay $196.00 per share for Calumet and Arizona with a par value of $10.00 per share. You would have been glad of the opportunity to buy either of these and many other valuable Copper stocks if at their inception you could have conceived their ultimate value, but at their inception there were hundreds of skeptics who passed up their opportunities, not even having the courage to investigate the representations made for these excellent properties.

If you fail to investigate the merits of the Arizona Copper-Gold Mines Company and its properties you will probably be in the same boat in the course of time as the man who passed up some of the other good things. It is "up to you," but I would respectfully suggest you investigate it AT ONCE.

PIERCE UNDERWOOD, Specialist in Profitable Investments,
140 Dearborn St., Chicago, Ill.

HISTORY.

The copper and gold deposits of Arizona are, as a rule, peculiar in their formation, in so far as the gold ores lie at or near the surface, and underneath the oxidized ore, heavily impregnated with gold, lie the sulphide ores heavily impregnated with copper.

The properties of the Arizona Copper-Gold Mines Company were originally secured and operated as gold mines purely, but during the process of development work and proving the properties for their gold values, several shafts were sunk and tunnels driven at depths varying from nearly 200 to 400 feet, and, as in other sections of the district, with depth the operators began to run into copper sulphides with indications suggesting the existence of enormous beds of exceedingly high-grade copper ore, assays from these ores showing some results as high as forty per cent., or eight hundreds pounds of copper to the ton. Such values, however, are unusual and seldom prevail anywhere. A percentage value of 3 per cent. or 4 per cent. is, at the present price of the metal, an excellent average and one upon which very profitable operations can be conducted. The average copper results from the Arizona Copper-Gold Mines Company will apparently exceed 5 per cent., while the gold values, as shown by most exhaustive sampling throughout the various drifts, tunnels, open cuts and shafts with which these properties are punctured, will average about $27.00 a ton.

THE VALUE OF PROPERTIES OWNED BY ARIZONA COPPER-GOLD MINES COMPANY.

These properties include 17 full claims, covering an area of 357 acres. The names of the claims are Redcloud, Washburn, Leghorn, Little Johnnie, O. K., Royal, Gold Lode, Independence, Pittsburg, New York, Todd King, Bugler, Anaconda, Tapper, True Vein, Standard, Prize and Prize Mill Site.

The ore veins on all these claims are what is known as true fissures. They dip into the granite at an angle of about 45 degrees from the horizon and increase in width from 2 to 3 feet on the surface to over 6 feet at a depth of 368 feet, which is the bottom of the Leghorn shaft. The oxidized ores, heavily impregnated with free gold, extend to an approximate depth of 200 feet. Below this the copper sulphides show up in large quantities.

The development work on these vast properties aggregates about 5,000 feet of shafts, tunnels, cuts, drifts, levels, etc., practically all in ore and ready for immediate mining and milling.

Five of these claims are timber claims and insure the Company of ample timber for both fuel, if they continue to use wood, and for all necessary mining purposes for all time. It is the intention of the Company to substitute oil for wood as fuel.

IMPROVEMENTS.

These consist of every necessary building for housing the superintendent and men, assay office, power house, stables, corrals and all else necessary to the comfort and convenience of the Company's employes; a thoroughly modern ten-stamp mill, equipped with two five-stamp batteries (Gates Iron Works); three Frue Vanners, an 80 h. p. boiler and an 80 h. p. Corliss engine, together with crushed, automatic feeders and all other necessary appliances.

This mill can treat 50 tons of ore per day coming from the various mines belonging to the Company. The mill will be but slightly enlarged, owing to the close proximity to the copper ores which have to be shipped to the smelter at Humboldt, 16 miles away, so that with slight alteration the present mill on the property, it is thought, will answer the requirements that may be made upon it in connection with the gold-bearing ore.

At each of the various mines that have been opened there is a complete equipment of hoisting machinery, boiler, etc.

ORE BLOCKED OUT READY FOR MINING & MILLING.

There is visible and capable of measurement a sufficient tonnage of ore, in the various shafts and levels, to approximate over $200,000.00. It is estimated that the ore blocked out ready for mining and milling represents but a small percentage of the total gold ores available for this purpose. This does not include the vast possibilities in the matter of copper production, but refers exclusively to the surface or oxidized ores.

Newspaper Views of Copper

From Chi. Eve. Post, Feb. 20, 1907.

THE COPPER SITUATION

In their copper letter to-day Logan & Bryan say:

"That consumption of copper is running almost neck and neck with production is quite evident by the price of metal. Copper mines cannot be developed in a day, a week or a year. Development takes time, money and an abundance of patience; therefore holders of copper stocks returning handsome dividends need have no fear of their income being impaired right away by opening up of new properties.

"The electrical field alone offers immense possibilities in way of consumption. In a great measure it is still in its infancy, and the way the demand for the metal has increased this year from this source alone has been an eye-opener for the skeptics and prophets of theory, 'the advance will kill the demand' and 'some other metal will be used instead of copper.' This latter has been tried, but without success. It has been clearly proven by thorough experiments and tests that copper is the only true conductor of electric current. Electricity for lighting, heating, motive and factory power is coming into universal use. Where in the stock market can dividends paid by copper mines be duplicated?

"Last week the Copper Range sold 1,000,000 lbs. of copper at 25c. a pound for June delivery. The cost of production a pound to this company, mining, milling, labor, etc., is about 9c. This is a fair illustration of what the producing mine is doing to-day. Now, what are they doing for stockholders in way of dividends? Copper Range pays $2 quarterly, and gossip says the next dividend will be at the same rate. Calumet & Arizona pays $5 quarterly; North Butte, $2 quarterly; Mohawk, $4 semi-annually; Osceola, $6 semi-annually; Quincy, $4.50 quarterly; Utah, $3 semi-annually; Wolverine, $9 semi-annually; Butte Coalition, 50c. quarterly; Shannon, 50c. quarterly."

From Chicago Journal, Feb. 27, 1907

Whether or not investors see merit in copper stocks can be readily determined by comparing the action of the Boston market with the New York list. Coppers, with but one exception, have been singularly free from manipulation. The metal situation in itself has been incentive enough to start activity and promote strength in various groups of copper stocks.

Consumers are unable to supply their wants in full at better than three to four months' delivery, notwithstanding mines are being worked twenty-four hours a day. The reported refusal of 25½ cents per pound for 400,000 pounds of lake copper for May and June delivery lends color to this belief.

* * *

From London comes the information that the price of copper metal will advance sharply during the coming month. The bears have been caught heavily short of forward delivery copper, and predictions are that before April the price will be raised at least $50 a ton.

From Chi. Daily News, Feb. 27, 1907.

Logan & Bryan: "The years 1906 and 1907 will go down in history as the most successful in the copper industry, not only as to price obtained for metal, but the richness of ore taken from lowest levels yet reached in the big producers has added immeasurably to the confidence of investors. Calumet & Hecla and Tamarack in the Lake Superior district, most of the Butte mines in Montana, and Calumet & Arizona and Copper Queen in Arizona all show increasing richness at depth. There is a tendency on the part of some of the producing companies to add to their present territory by taking over adjoining properties, notably the case of Calumet & Hecla, in acquiring ownership of Osceola. The spirit of consolidation, enlargement of mining territory, is on. The breaking up of Winter is expected to find unprecedented activity in the mining world. Manufacturers of mining machinery are months behind in their deliveries. There is no evidence of a tendency to halt; the demand for the metal does not permit of such a thought."

Officers and Directors of the Arizona Copper-Gold Mines Company

R. H. Burmister, President; of the firm of R. H. Burmister & Sons, Wholesale Merchants, Prescott, Arizona.
Chas. McKenncy, Secretary; President State Normal School, Milwaukee, Wisconsin.
M. B. Hazeltine, Treasurer; Cashier Bank of Arizona, Prescott, Ariz.
C. N. Smith, Director; Retired Life Insur. Agent, Milwaukee, Wis.
J. E. Wildish, Director; Attorney, Milwaukee, Wisconsin.
Dr. J. W. Powell, Director; Practicing Physician, Rofendale, Wis.
Geo. Duffie, Director; Ex-President Ripon College, Ripon, Wis.
P. C. Norris, Director; Lawyer, Prescott, Arizona.
M. V. Jones, Director; Capitalist, Picketts, Wisconsin.

WHY THE PUBLIC IS OFFERED THIS STOCK.

While endeavoring to find a copper property that would justify any investor's money, I learned of the possibilities of these properties. I found that the men who control them were conservative, conscientious, capable and careful men, who had not gone beyond the circle of their own acquaintances to ask assistance in developing and equipping these vast properties.

My representatives, anxious to secure such a property as I describe, represented to them the advantage of having sufficient capital raised quickly and practically in a lump with which to supply some necessary features that were lacking, such as power drills, ore teams and wagons in sufficient number, oil tanks for the storage of oil (thus effecting a great economy in the item of fuel) and the supplying of such necessary machinery facilities as the increasing copper production might make expedient, and for any and all other purposes that would figure in economical management and, by the use of all necessary facilities, immediately supplied, put the properties on a profit-earning basis of the largest possible magnitude of which they are capable.

The arguments of my representatives prevailed, with the result that I am permitted to offer the general public a block of this stock at a ridiculous low figure and one that will very promptly advance.

Of the amount of stock to be sold, 100,000 shares is now offered, in blocks of not less than 100 shares, at 30 cents per share cash, or 35 cents per share to those who prefer to buy on six monthly installments.

ESTIMATED PROFIT TO STOCKHOLDERS.

The authorized capital stock of the Arizona Copper-Gold Mines Company is 1,500,000 shares of a par value of $1.00 each. There are in the treasury for sale 700,000 shares.

There has been spent on the property to-day a little more than $70,000 cash, provided by the various officers and directors and their personal friends, who by their initial risk and investment have brought these properties to a point where their estimated value may be reckoned into the millions. It is believed by the engineers, as well as the officers and directors, that within 90 days after the beginning of operations up to the present capacity of the mill facilities, the Company can earn net from $500.00 to $1,000.00 per day.

On this basis the present block of stock, costing at the rate of 30 cents per share cash, would net the investor from 30 to 60 per cent. annually on his money invested, or from 10 to 20 per cent. on the par value of the stock. This would give the stock a value of between $2.00 and $3.00 per share. While this is not a certainty, it is a possibility, and one that the officers and directors of this Company will endeavor to have realized at the earliest possible moment. Their own funds are involved in the enterprise and they are just as anxious to make dividends as you are anxious to receive substantial interest for the use of your money.

There is no element of this enterprise but what will bear closest investigation on the part of any one who is fair enough to himself to be willing to investigate any bona fide proposition involving an investment of his funds and presented by men of ability and of reputation above reproach.

According to Jeremy Collier, "every one has a fair turn to be as great as he pleases." This applies in the matter of investments as in the matter of fame. We do ourselves an injustice if we are unfaithful to the degree that we do not take advantage of the legitimate opportunities that come within our notice and which can serve us to our profitable advantage provided we give them proper consideration.

WRITE FOR ENGINEER'S REPORT AND OTHER INFORMATION, OR FILL IN, CUT OUT AND MAIL THE ATTACHED COUPON TO

PIERCE UNDERWOOD,
Financial Agent
Arizona Copper-Gold Mines Co.,
140 Dearborn St.,
Chicago, Ill.

CUT OUT AND MAIL TO-DAY

B. A. 3

. . . . .1907.
Pierce Underwood,
140 Dearborn Street,
Chicago, Ill., or Burr Bros., 838 Old South Bldg., Boston, Mass.

Dear Sir: I hereby agree to subscribe for . . . . shares of the Treasury Stock of the Arizona Copper-Gold Mines Co., Prescott, Arizona, and agree to pay you. . . . . . . .per share (30c per share if your remittance pays your subscription in full, or 35c per share if you pay in six monthly installments). I enclose herewith my remittance for. . . . .
Please acknowledge receipt.

Yours truly,

Name. . . . .

Address. . . . .

Town. . . . .

NOTE—No subscription for less than 100 shares will be accepted. This stock is fully paid and non-assessable.

Eastern Financial Agents, BURR BROS., 838 Old South Bldg., Boston, Mass.

Unless you are careless about your future income you will buy this stock at once.

REMEMBER—This Company can succeed without your money better than you can profit without its stock. Investigate, if you don't care to take my word for it, and you will find out what I did after I spent large sums of money to make sure that you can't find a better investment in the mining world.